of a par-
ll his own.
e Life" in
words to
aptly put
hem down
seen this

er Moun-
rity in the
r cartoon
, showing
re also on

FILM
EATER.
how, are
e. Prob-
ingenuity
excuse for
ingenuity
t any di-

ell known
puts more
h into his
ody who

iew at the
Herbert
ole, is one
of these
scientific
that awe-
ing. Mar-
e Rawlin-

epend all
f the hu-
ng effects.
nploys the
and leg.
our mon-
n the Vic-
the cast
lam Pike.
Kempton
oe Marba

the mys-
Carter,
riguing of
ney. The
Rawlinson,
hrough.

"Tea for Three" Opening.

"Tea for Three," the comedy by Rol Cooper Megrue, will open at the Mason tonight. There are three acts and a prologue with four changes of scene. The piot concerns three people, a friend, a wife and a husband, and around the old familiar triangle it revolves. It is a triangle, a decidedly new and original angle. The husband has become immersed in business, the wife, devoted and true as she longs to flit and flutter a little, always at hand is the lover, pleading and adoring. Not that the wife does not recognize and respect the inherent loyalty of the wife, she does, and also feels that she is as happy as he believes she should be. All he asks for her is that her youthful gaiety and bright spirits be not utterly crushed out by the unseeing husband's selfishness and for himself, only a place at his comfortable Thursdays. "They are the planets," he says, "which in their proper orbit move swiftly and gracefully along the way, but move them out of their proper paths and everything is out of proportion and chaotic." Their plans and plots to maintain their desired orbits are developed in a most surprising way and form the basis of the play.

MONTAGU LOVE IN SMART PLAY AT H

Score again for Montagu Love, incidentally, "A Broadway Hip. Which is only another way of saying Montagu Love as Dick Vernon is the Saint; a sinner once in a while was the only way he could have been accused of. Booneburg was a "dry" town, a "dry" State and also had an anti-smoking law, so after the first offense, they couldn't accuse him even that. Just the same, he was a "New Yorker," and you know them fellers act up. Better keep an eye on our d'aters.

Amusements — Entertainments

VAUDEVILLE

ITRGES

ntages Presents a

HOW TODAY!

ring, dashing, versatile

Y FIELD PLAYERS

vice Boys just obt of the U. S. overnment to tour the Camps. Dancers, Acrobats, Musicians, ers, Minstrels and Whatnot.

e Vaudeville Acts, with

DA BEVERLY

eats of Musical Comedy.

DARCEY

"Rub-bers Mub."

& NOLAN

and a Piano.

AZ'S MONKS

onstrators of Fun.

r Comedy Picture

OOR FISH"

Attraction

NNEES — 4

dy in Song and Dance.

at Pantages"

TER— Grand at

2, 5, 7, 9
Mat. 25c.
DAYS. 25c, 35c.

ER-UP GIRL"
ENTS DAINTY.

IE
DES

ER SECOND NEW PRODUCTION

BLUE BONNET"

NG THAT GETS UNDER YOUR SKIN.

ADDED LAUGHING ATTRACTION
DEFUNCT CROWN PRINCE
ANY "HIDING IN HOLLAND"
D 7 OTHER FEATURES.

WILL APPEAR IN PERSON TONIGHT

The Season's Timeliest Success
Playhouse THOMAS WILKES Presents

GRADE

LEWIS S. STONE

mented Cast of Majestic Favorites
rvations EARLY.—Phone 58; 61131.
SAT.—Prices 25c and 50c; NIGHTS 25c to $1

ORRINE GRIFFI

In "A GIRL AT BAY"

ON IN THE "SIMPLE LIFE"

nd other features.

THIRD WEEK
"BETTER TIMES"
THE SUNSHINE PICTURE

TER— Broadway at
WEEK ONLY—THE ONE AND ONLY

RIFFITH Presents

HEART SUSI

BANK— DAILY MATINEE EVERY DAY
T BIG WEEK

utes From Broadway

GERS, DANCERS, COMEDIANS
ANKEE PRINCE"—PHONE Broadway

WELCOME PACIFIC FORE

HARRY CAREY in Brot. Playlet's Latest Vehicle
THE OUTCASTS OF POKER FLA

Also a delicious comedy, "Two Tired" and
es of our great fleet. Marjorie Main

MABLE NORMAND

IN "UPSTAIRS"

Her Funniest Comedy Since "

The Los Angeles Times

"Sail on, sail on, and on, and on."

In Three Parts—26 Pages
PART I—TELEGRAPH SHEET—14 PAGES

TUESDAY MORNING, VOL. XXXVIII. AUGUST 12, 1919.

Liberty Under Law—Equal Rights—True Industrial Freedom

ARMED SOVIET PLOT AGAINST ENGLAND UNCOVERED.

Lawler Bomb-Case Investigation Rushes to a Climax.

OCUMENTS ARE SEIZED

Wide Conspiracy is Revealed.

Police Get Red Evidence in Raid on Suburb of Acton.

State's Crop Prospects Poor, Late Summer Dryness Ruining Grain.

[BY CABLE AND ASSOCIATED PRESS.]

LONDON, Aug. 11.—Sedition documents were seized by police today in a raid on Acton's western suburb of [illegible]. The papers captured with a sudden seizure of [illegible] and ammunition from the [illegible] force by revolutionists and the establishment of a Soviet government in London. Important arrests are regarded as probable in the course of the week in connection with the raids. Other raids, it is said, are contemplated by the police.

In the House of Commons today, [illegible] passed the second reading of the government bill providing for prosecution and penalization of persons guilty of profiteering. The vote was 251 to 57.

CROP PROSPECTS POOR.

[BY CABLE—EXCLUSIVE DISPATCH.]

LONDON, Aug. 11.—Crop prospects in Great Britain are very poor. The great drought of early summer, which lasted for a full six weeks, has gone far towards ruining the hay crop and did great damage to the oats and barley. From May 1 to the middle of June hardly a drop of rain fell in the United Kingdom. The famous green meadows of England grew brown and parched, and early vegetables withered on their stalks. The acreage sown was less than last year when the threat of war was on.

The Mincing Lane Exchange, the great London grain market of London, was told that the present crop was rated as good, but that the government is unable to keep the supply up to the needs of the country by importations from the United States, Argentina and Australia. It is anticipated that it will cost the government more than the $258,000,000 paid last year, the cost to enable the people to get a 4-pound loaf of bread to be sold at 9 cents.

WHEAT TRADES.

Wheat trading is barred by the food monopoly, but barred out of the Baltic exchange are [illegible] in an effort to get [illegible] barley and Indian corn [illegible] country to feed the live [illegible] during the coming winter. The [illegible] crop is very poor, and [illegible] quite as bad. The grass [illegible] has sold in some [illegible] as high as $100 [illegible] is estimated that home-[illegible] will be exhausted by De-[illegible]

Britain will need practically [illegible] oats, barley and corn it [illegible]

(Continued on Second Page.)

BULLETINS.

[BY CABLE AND ASSOCIATED PRESS.]

LONDON, Aug. 11.—Only about fifty miles of the Black Sea coast remain in the hands of the Bolsheviki, the volunteer army having advanced south and west of Kharkov and occupied Ochankov, 41 miles east-northeast of Odessa, according to a War Office official statement tonight. A Russian government wireless dispatch received this evening said: "In the direction of Petrovsk, north of Saratow," our troops under enemy pressure, have retired six miles. In the direction of Sinyavka our troops have retired sixteen miles to a new position to the east."

LONDON, Aug. 11.—The flying boat Felixstowe Fury, which was due to start Tuesday for Cape Town, South Africa, on an 8000-mile flight, crashed today off Felixstowe during a test flight. The wireless operator on board, Lieut. MacLeod, was killed. The six passengers were rescued. The flying boat was one of the largest of its type yet built. The planes crumpled under the impact with the water. MacLeod was found drowned, strapped in his seat.

PEKING (Friday) Aug. 8.—Parliament today passed a resolution authorizing the President to issue a mandate declaring that a state of war does not exist between China and Germany. It is considered doubtful whether the mandate will be published until delegates have discussed terms with German representatives.

ST. JOHN'S (N.F.) Aug. 11.—The Prince of Wales landed from the battleship Renown at Topsail, a fishing village on Conception Bay, for his first visit to Newfoundland soil today. After remaining for a few hours he returned to the warship. He will come to this city tomorrow.

NEW YORK, Aug. 11.—Suits for $500,000 damages, alleged to have resulted from the strike called by the Actors' Equity Association were filed by the Winter Garden Company (the Shuberts) in the United States District Court here late today, against nearly 300 of the country's most prominent stage and screen stars.

LONDON, Aug. 11.—Polish forces entered Minsk, capital of the Russian province of the same name, last Friday after a fortnight of heavy fighting, according to an official statement issued by the War Office tonight.

DENVER, Aug. 11.—Six thousand striking Denver shopmen at a meeting late today voted to return to work tomorrow morning pending result of the national referendum now being taken and which must be completed by August 24.

MILWAUKEE, Aug. 11.—The estate of the late Patrick Cudahy is appraised at $1,900,000, according to a petition filed in county court today for proof of will.

CHICAGO STOCKYARDS STRIKE DECLARED OFF.

[BY A. P. DAY WIRE.]

CHICAGO, Aug. 11.—Striking employees of the packing plants at the stockyards returned to work this morning after the last of the police guard had been withdrawn by Chief Garrity in accordance with an agreement reached last Saturday. Every plant was said to be in full operation for the first time in more than a week.

CALLS PLUMB PLAN PLOT TO "SOVIETIZE" INDUSTRY

Senators of Both Parties Unite in Condemning Union Scheme to Nationalize American Railroads.

[EXCLUSIVE DISPATCH.]

WASHINGTON, Aug. 11.—Evidence multiplies that not only is Congress almost solidly against the Plumb plan to nationalize the railroads, but that the whole country is in accord with Congress. The plan is virtually dead. The backers of the scheme overshot the mark and have antagonized the whole country by their attempts to gain by threats and domineering tactics the support which they desire.

Senator Pomerene of Ohio, member of the Senate Interstate Commerce Committee, which deals with all railroad matters, has completeely riddled the fantastic grab game advocated by Plumb and backed by the four brotherhoods and the American Federation of Labor. In answer to the committee of Columbus (O.) railroad men urging him to approve and vote for the Plumb plan, Senator Pomerene shot the project full of holes and declared it was wilder than any Russian Soviet program ever dared to be.

Declaring the plan was "worse than socialism" Senator Pomerene said the American people would never approve it "or anything akin to it," and added:

"The public does not want to be skinned, but if it must be skinned it will make little difference whether it is by Wall street or by the methods provided for in the proposed Plumb plan."

The Plumb plan was denounced in the Senate today by Senator Myers, Democrat, of Montana, as an attempt to "sovietize" American industry.

"There has long been conducted an insiduous effort to teach Bolshevism and anarchism in this country," said Senator Myers. "I have wondered who would take it upon himself to put in concrete form the issue of Bolshevism. As long as it was abstract, I feared no danger. The veil of my story has been lifted. I am sorry to say that it falls to the railroad brotherhoods to present a concrete test of Bolshevism against Americanism. I am ready to meet that test—to sacrifice both my political and physical well-being, if necessary, rather than to be a party to sovietizing this country's industries.

"The issue now is Bolshevism against Americanism. It cannot be dodged or sidestepped. There is no middle ground."

GARRETSON ON STAND.

[BY A. P. NIGHT WIRE.]

WASHINGTON, Aug. 11.—Nine-tenths of the energies of union labor leaders are given to the job of sitting on the lid, Austin B. Garretson, former head of the Order of Railway Conductors, testified today before the House Interstate Commerce Committee, which is seeking to solve the problem of how best to handle the railroads after the wartime period of Federal control.

Sporadic strikes throughout the country, Garretson said with great earnestness, merely are straws which show how the wind is blowing over a sea of industrial unrest. Rumblings heard in many quarters do not mean, he said, that union labor wants to overthrow the government, but indicate a demand that the government function.

It is largely in the power of Congress, the witness declared, to allay the feeling.

"But it cannot be done by inaction," he shouted. "Somehow the American people are not prone always to do today what may be done tomorrow, unless an emergency forces us to act, and then we break all records."

Mr. Garretson said he did not regard the Plumb plan as more than one factor instilling the spirit of present-day unrest, nor did he think it would "change human nature or other things that can be eliminated."

SAYS HE'S NO DREAMER.

"I am not a dreamer of dreams," he told the committee, which gave unusual attention to his testimony. The usual method of dealing with witnesses was abandoned, largely at Garretson's request. He had no statement in written form; when he started to speak, as he expressed it, he did not know where he would stop, and for two hours he was subjected to a rapid cross-fire of questions from a dozen members, and for each of which he had a quick reply.

Mr. Garretson, who had been waiting since early last week to be heard, was called to the stand after

(Continued on Fifth Page.)

SHOPMEN'S STRIKE IS PETERING OUT.

[BY A. P. NIGHT WIRE.]

WASHINGTON, Aug. 11.—Reports to the Railroad Administration today indicated that the strike situation west of Chicago and in the Southwest virtually was normal. In New England and in Chicago, however, many men still were reported out. Voting on the official strike ballot was expected to begin soon, and in the meantime all the men had been ordered back to work.

CHICAGO, Aug. 11.—Striking Federated Railway shopmen returned to work at a number of points today, while at others they voted to remain out until the demands for increase of wages were granted.

Plans for holding a national conference of strikers called for next Thursday went forward today by the Chicago district council.

"Action to be taken at this conference is now up to the Director-General of Railroads," J. S. Saunders, secretary of the Chicago council, said. "We expect word from Washington some time today. Should the administration delay action further the men will refuse to return to their jobs."

Widening of the breach between local units and the international heads was made apparent with receipt of a telegram from B. M. Jewell, head of the railway division of the American Federation of Labor, declaring that striking locals would not be permitted to cast ballots in the vote being taken on the question of a strike August 24. Reports were received at council headquarters that strikers had burned some of the ballots sent out from international headquarters.

COLUMBUS, Aug. 11.—Five thousand striking shopmen returned to work this morning.

TUCSON WAITS VOTE.

[BY A. P. DAY WIRE.]

TUCSON, Aug. 11.—At a meeting of shopmen, representing 100 employees of the Southern Pacific here, held Saturday night, through the executive committee of the local union. It was decided to wait on orders from the grand lodge before taking any strike action locally. President Morgan announced that the Tucson union would follow the result of the nation-wide referendum vote.

ENGINEMEN ASK RAISE.

[BY A. P. NIGHT WIRE.]

CLEVELAND, Aug. 11.—Three hundred local chairmen of the Brotherhood of Locomotive Firemen and Enginemen will meet here tomorrow for the purpose of making a request on the Railroad Administration for further increases in wages of more than a hundred thousand firemen and hostlers on all Federal-controlled railroads in the United States and all non-Federal controlled roads in the United States and Canada, it was learned today.

INDIANS GATHER FOR LAUNCHING.

Snoqualmies See the Hull of Their Namesake Glide Down the Ways.

[BY A. P. NIGHT WIRE.]

SEATTLE, Aug. 11.—Amid the plaudits of 150 members of the Snoqualmie Indian tribe and sponsored by one of their blood, Mrs. Kate Borst, the 5000-ton wood steamer Snoqualmie was launched from a local shipyard today. As the vessel struck the water the Indians took up a tribal song and were later guests of the yard management at a banquet. On the launching platform was Susie Keenin, 85, daughter of an aged Snoqualmie chief. The Snoqualmie is the world's largest wooden hull.

The Indians arrived yesterday, some coming in their own automobiles. A number of the older tribesmen once paddled over the shipyard site in their canoes.

THE DAY'S NEWS SUMMED UP

WEATHER. Clear. Wind at 5 p.m., northwest; velocity, 15 miles. Highest temperature, 84 deg.; lowest, 58 deg. Forecast: For Los Angeles and vicinity, Tuesday, fair except fog or haze near the coast in the morning. Gentle westerly winds.

For complete weather data see last page of this section.

LOCAL. Mrs. Kafitz admitted police detectives to the house where she made the bombs with which the Lawler residence was destroyed, as his wife or [illegible] reported.

Hundreds of police officers and soldiers attended gorgeous ball given by Anderson while sailors [illegible] at gay street dance. [illegible] refusal of the "big four" [illegible] a strike on the Pacific [illegible] threatened the radicals' [illegible] conference tie-up, and [illegible] differences can be ironed [illegible]

Inquiry into high cost of living by Federal Trade Commission, with investigation of charges and allegations of unfair-[illegible] and manufacturers, [illegible] Judge Bledsoe's "wet" [illegible] City Attorney ruled that [illegible] on sale here of the "war [illegible] again.

Oil Company is about to [illegible] stock to present [illegible] put, netting $4,428,500, [illegible] be spent on development.

OIL IN CALIFORNIA. Ven-[illegible] held at Santa Ana on [illegible]

Soldiers to take part in flag-raising ceremonies at Thomas H. Ince field, Venice, Sunday.

Tulare milk producers ask Federal investigation of their business.

Phil Swing appointed to Superior bench in Imperial county.

PACIFIC SLOPE. Forest fires fanned by high winds sweeping Montana reserve peril crews fighting conflagration. Several unaccounted for may have perished in flames.

WASHINGTON. Senate subcommittee reports many modifications to enforcement legislation incorporated in House bill passed in June. Cellar stocks escape; home manufacture also permitted.

Senators Pomerene and Myers strongly oppose Plumb plan of tripartite control of railroads and declare it to be Bolshevism.

Replying to inquiry from Senate, the President stated the State Department has repeatedly protested agrarian law of Sonora, Mex.

GENERAL EASTERN. Strike conditions throughout the West and Southwest show conditions in railroad shops practically normal. The breach continues to widen between recalcitrant unions and international.

Andrew Carnegie dies of pneumonia at his summer home in Massachusetts after three days' illness.

FOREIGN. High Rumanian official explains that country's side of the present situation in Hungary.

Premier Nitti of Italy tells that country's accomplishments in war, aims for future and desire for relations with United States.

McGwire's Bomb Cottage and what was Found There.

Important Evidence Uncovered in the Bomb Case Yesterday.

At the top is a view of the "bomb cottage" at 976½ South Serrano street, where McGwire lived as "McKee" and where Mrs. Kafitz admits she visited him. On the steps are Detectives Wood and Murphy and Stenographer Barrows. In the center is a photograph of the clews found there—a paper bag from the Hercules Powder Company, still bearing traces of the black powder used in the Lawler bomb; a tin bomb model, and the top of a pasteboard suit box (shown below) bearing McGwire's name and one-time address. It had four oblong perforations and was partially lined with glass.

DEMAND RELEASE OF AMERICAN.

Border Military Authorities Call Upon Mexico to Return Private in Thirty-Seventh Infantry, Arrested While in Civilian Clothes at Prize Fight.

[BY A. P. NIGHT WIRE.]

LAREDO (Tex.) Aug. 11.—Military authorities here have demanded the release of Private Celestino Flores, Thirty-seventh Infantry, arrested yesterday in Nuevo Laredo, Mexico.

The Mexican authorities charged Flores with being a Felix Diaz conspirator. He went to Nuevo Laredo in civilian attire yesterday to witness a prize fight and is alleged to have made anti-Carranza utterances.

Flores is an American citizen born in Laredo. He enlisted some time ago in the American army. The Mexican authorities told the military officials here that Flores would be held pending instructions from Mexico City. A report has been sent to Washington.

PROTEST AGRARIAN LAW OF STATE OF SONORA.

[BY A. P. NIGHT WIRE.]

WASHINGTON, Aug. 11.—Repeated protests against the agrarian law of the Mexican State of Sonora, which is regarded as inimical to the American interests, have been made to the Mexican government by the State Department, the Senate was informed today by President Wilson.

The President wrote in reply to a Senate resolution and transmitted a report from the State Department. This said that when the Sonora Legislature was considering the law last December the American Embassy was directed to object, and again last month another protest was made. The law is now being studied by the State Department experts with a view to further action by the American government.

EL PASO, Aug. 11. — Fifteen leaders of the conspiracy to cause a mutiny in the Chihuahua city Federal garrison last week and to deliver the city over to Gen. Francisco Villa, were executed following the discovery of the plot, according to an American who arrived here today from Mexico. He said the identity of the men executed was unknown when he left.

Confirmation of the conspiracy to bring about a mutiny in the Federal garrison at Chihuahua city and to deliver the city to Gen. Villa, was received here today in telegrams and letters from the Chihuahua State capital. The plot was discovered twenty-four hours before it could be carried out and many officers and soldiers were arrested at reveille last Wednesday morning, according to the information.

The plan was to have the garrison troops revolt against the loyal Carranza officers and deliver the city to Villa, who is near the Chihuahua-Durango State line. Conspirators had been working among the troops for weeks and had succeeded in getting many officers and their troops to join the conspiracy. The plot was discovered when two conspirators went to Santa Rosalia and Jimenez to induce the government troops there to join in the movement. Col. Hernandez, a Federal who had been deposed of his command, was approached and offered a general's commission in the Villa army if he would join the revolt. Instead he telegraphed Gen. Enrique Martinez, chief of staff at Chihuahua city, the details of the plot. When the plotters returned to the State capital they were arrested.

One of the ringleaders was said to have been Gen. Lazaro Alanis, a former Villa commander who had been given amnesty in 1915 by Carranza.

Many other Federal officers and civilians were placed in the penitentiary Wednesday. Rumors that a number were executed were not confirmed. A Federal colonel and his battalion escaped from Chihuahua city and are marching to join Villa with loyal troops in pursuit.

EL PASO (Tex.) Aug. 11.—With the northern State in his control, Villa was to attempt to organize all of the States now having revolutions and at the same time to have the Federal garrisons mutiny September 16 and join his movement, the passenger added. The discovery of the plot prevented carrying out this conspiracy, he said.

Fifteen of the leading conspirators were ordered executed by Gen. Man-

(Continued on Fifth Page.)

ADMITS SHE WAS THERE

Mrs. Kafitz Visited "Bomb Factory."

Denies She was with McGwire, Lawler Bomber, When He Rented it as "McKee."

Traces of Explosive Found; Woman Identified; More Arrests Rumored.

Informed that many persons living near the Serrano-street "bomb factory" of Charles H. McGwire had identified her as the woman seen about the place, Mrs. Maud Kafitz yesterday afternoon admitted to Police Detectives Wood, Murphy, Cline and Hicock that she was a frequent visitor to the place, located at 976½ South Serrano street, during the thirteen days it was used by McGwire, before the Lawler residence was destroyed.

On her way to the cottage in a police car she told the detectives that she had visited the place only to do domestic work for McGwire. She admitted knowing that McGwire had rented the place under the name of C. H. McKee, but denied she was the woman with him at the time he rented it, who called herself Mrs. McKee.

A search of the place by the officers disclosed pipe tools, some black powder and pieces of pipe, as well as a tin pattern of what is thought to be a bomb, hidden away behind the bathtub. A card with McGwire's name on it was found. The evidence was taken to the Sheriff's office. Mrs. Kafitz's home on West Pico street is under close police guard.

Reports that Mrs. Kafitz and one or two men had been placed under arrest were freely circulated about the Police Station and Sheriff's office last night. Watchers at the various homes of the suspects reported at midnight, however, that they were at home. The police and Sheriff denied that any arrests had actually taken place, although they admitted that certain persons are under so close surveillance that it practically amounts to placing them under restraint.

Over the telephone Mrs. Kafitz last night made the following statement:

"I have been out with the detectives and discussed the new angle of this case. I explained to them my connection with it and I am ready to tell anything else asked of me. It all will be explained in time, I know."

At the house where she is staying it was stated yesterday by the police guard no one will be allowed to see Mrs. Kafitz without a written order from Dist.-Atty. Woolwine or Chief Deputy Dorn.

McGwire using the name of McKee rented the cottage, according to information obtained by the police yesterday, on July 20. He paid one month's rent in advance and also paid a small bonus to the family living in the place to move out at once. According to persons in the neighborhood, McGwire was accompanied by a woman. Pictures of Mrs. Kafitz were yesterday identified by neighbors as the woman who was with him. Mrs. Kafitz stoutly denies this.

McGwire, still using an alias, later wrote a note to the owner of the cottage stating that he was leaving on the night of August 2, the same night as the Lawler explosion. He signed the note "McKay" and slipped it under the landlady's door. He left the cottage at about 9 o'clock on the night of the explosion and never returned. When the house was again rented the scraps of the bomb and the powder were discovered.

TELLTALE CLEWS.

Deputy sheriffs in searching the cottage, discovered a heavy paper bag, oil soaked, and bearing the marks of heavy steel pipe, a hat box which was used to have a hat cleaned on July 22 at Mullen and Bluett's and marked "C. H. McGwire, 874 Trinity Hotel," and a small amount of black powder. Several wrenches and some other tools were also discovered hidden away in the cottage.

When pictures of Mrs. Kafitz were taken to persons living in the neighborhood, by a Times reporter, late yesterday afternoon, they were identified as pictures of the woman who accompanied McGwire to the bomb factory cottage many times. The persons who identified the pictures and supplied information on the movements of the pair are: Mr. Nye Etz, 981 South Serrano avenue; W. C. Bryant, 981 South Serrano avenue; H. E. Long, owner of a grocery store at 3180 West Tenth street, and his two clerks, George Boslick and Edward H. Blanken; Mrs. Ransom Young, 976 South Ser-

(Continued on Seventh Page.)

President Refuses Congress Documents Used in Negotiating Peace.

AGAINST PUBLIC POLICY, HE SAYS.

Memoranda Deemed Unwise to Use Outside Conference.

Files on Enormous Mass of Data Also Incomplete.

Letter to Senator Lodge is Placed in Record.

[BY A. P. NIGHT WIRE.]

WASHINGTON, Aug. 11.—President Wilson wrote Chairman Lodge of the Senate Foreign Relations Committee today that it would not be possible to comply with the committee's request for the documents used by the American peace commissioners at Paris in negotiating the peace treaty.

"The various data bearing upon or used in connection with the treaty of peace with Germany," said the President, "are so miscellaneous and enormous in mass that it would be impossible for me to supply them without bringing from Paris the whole file of papers of the commission itself, and would include many memoranda which, it was agreed on grounds of public policy, it would be unwise to make use of outside the conference."

The President sent Chairman Lodge the informal draft of the League of Nations covenant presented by the American peace commissioners at Paris and also the formal report of the commission on the League of Nations.

MEMORANDA CONFIDENTIAL.

In transmitting the American plan for the League of Nations, the President said no stenographic reports were taken on the debates before the League of Nations commission and that such memoranda as were taken, it was agreed, should be confidential.

Senator Lodge had the American draft of the league covenant printed in the Congressional Record and also the President's letter of transmittal to him. Neither was read.

The President's letter to Senator Lodge said in part:

"I have at last been able to go personally over the great mass of papers which remained in my hands at the close of my stay in Paris, and am disappointed to find that it is in no respect a complete file, the complete files remaining with the American commission.

SENDS AMERICAN DRAFT.

"You ask for all drafts or forms presented to or considered by the peace commissioners, relating to the League of Nations and particularly the draft or form prepared or presented by the commissioners of the United States. There are no formal drafts in my possession, except that presented by the American commissioners, and this I take pleasure enclosing along with the formal report of the commission on the League of Nations.

"You also ask for all proceedings, arguments and debates, including a transcript of the stenographic reports of the peace commission relating to or concerning a League of Nations or the League of Nations finally adopted, and all data bearing upon or used in connection with the treaty of peace with Germany now pending. No stenographic reports were taken of the debates on the League of Nations, and such memoranda as were taken, it was agreed, should be confidential. The reason for regarding as confidential intimate exchanges of opinion with regard to many delicate matters will, of course, occur to you, and I beg to say that I am following the example of the representatives of the other governments in making this explanation."

REFUSES BLISS LETTER.

The President today also refused to send the Senate a copy of Gen. Bliss's letter concerning the Shantung settlement, on the ground that it contained confidential references to other governments.

In reply to the "request" the President wrote: "Let me say that Gen. Bliss did write me a letter, in which he took very strong ground against the proposed Shantung settlement, and that his objections were concurred in by the Secretary of State and Mr. Henry White. But the letter cannot properly be described as a protest against the final Shantung decision, because it was written before that decision had been arrived at. The final decision was very materially qualified by the policy which Japan undertook to pursue with regard to the return of the Shantung peninsula in full sovereignty to China."

The President declined to send a copy of the letter to the Senate because of references to other countries contained in it which he believed might be embarrassing if published.

ASYLUM PATIENT IS KILLED BY INMATES.

[BY A. P. DAY WIRE.]

STOCKTON, Aug. 11.—C. M. Craig, sixty-year-old patient at the State Hospital for the Insane, was beaten to death last evening in a ward of the institution, presumably by two insane inmates of the ward. Craig was left in the room with his two fellow-inmates last evening, and an hour later the watchman found Craig with every bone of his chest broken, a fractured skull and bruises all over his body.

The Coroner will question the two deranged inmates of the ward.

TO RAISE FUNDS FOR ROOSEVELT MEMORIAL.

[BY A. P. NIGHT WIRE.]

SAN FRANCISCO, Aug. 11.—A conference of the directors of the Roosevelt Memorial Association committees of California, Arizona and Nevada will be held here August 21 to discuss plans for raising funds for the proposed park at Oyster Bay and monument in Washington to the former President. The drive for subscriptions will begin October 20 and continue one week, closing on the anniversary of Roosevelt's birth.

Milton H. Esberg of San Francisco is chairman of the northern California committee, John R. Gravans, of Pasadena, has charge of the work in Southern California and Gov. Stephens is honorary chairman for the entire State.

LEAGUE'S DRAFT NEAR AMERICA'S

Adopted Covenant Varies but Slightly from Ours.

Much-Discussed Article Ten Almost Identical.

Monroe Doctrine not Mentioned in Either.

[BY A. P. NIGHT WIRE.]

WASHINGTON, Aug. 11. — The original American draft of the League of Nations covenant, sent to the Foreign Relations Committee today by President Wilson, contains several provisions differing from the league covenant as adopted at Paris.

The much debated provisions of Article X of the present covenant for guaranteeing the territorial integrity of the league members is almost identical with a clause in the American draft. The latter was as follows:

"The contracting powers undertake to respect and to protect as against external aggression the political independence and territorial integrity of all states members of the league."

Many of the arbitration provisions are virtually the same in the two drafts. The American draft also contained the plan finally adopted for a council and a larger assembly and embodied a disarmament programme similar to that in the final covenant. It also provided for an economic boycott of covenant breakers.

The American plan contained no provisions for withdrawal from membership and made no reference to the Monroe Doctrine. It also contained a provision not finally accepted under which the league would "inquire into the feasibility of abolishing compulsory military service."

HIGH SEAS CLAUSE.

There also was a provision in the American plan, omitted from the final draft, which would declare it a "fundamental covenant" that no power should overstep international agreements for rights on the high seas.

The American plan provided for an "executive council" similar to the "council" of the final covenant and a "body of delegates" similar to the "assembly." Instead of requiring that decisions of the council should be by unanimous vote, however, it was provided in the American draft that any three nations could veto any decision.

The mandatory system of administering weak nations was embodied in the American propcsal and it provided for registration and publication of all treaties. It did not contain the extensive provisions in the final covenant for deciding whether any question arising was international or purely domestic in character.

The executive council was to be made up of representatives of the great powers and of a lesser number of smaller nations, while each member would be represented in the body of delegates as under the final covenant.

SELECTION OF MEMBERS.

Whereas, the selection of the smaller nations represented in the council is to be made by election of the assembly under the covenant as completed, the American plan proposed that they be "drawn in annual rotation from two panels, one of which shall be made up of the representatives of the states ranking next after the great powers and the other representatives of the minor states, such a number being drawn from these panels as will be but one less than the representatives of the government powers."

Instead of having an especially appointed delegate, each nation would be represented in the body of delegates by its Ambassador of Minister resident at the seat of the government where the meetings were held. The government acting as host would be represented by its Foreign Minister, who would preside.

In virtually the same language as the final covenant, the draft would give the league power to take any action deemed wise and effectual to safeguard peace "when any war or threat of war" arose. The body of delegates would be empowered "to discuss either publicly or privately, as it may deem best, any matter lying within the field of action of the League of Nations of any matter likely to affect the peace of the world."

A permanent secretariat and staff were provided for and the draft like that finally adopted provided for arbitration by the council and by specially appointed arbitrators and not by a permanent arbitration court. Resort to war would be prohibited pending arbitration and if arbitration is found impracticable the members would agree to submit the matter to the council "for such mediatory action or recommendation as it may deem wise in the circumstances."

MILITARY POWERS.

Like the covenant adopted, the draft would empower the council to recommend what military or naval force "the members of the league shall severally contribute" to deal with a covenant breaker. The members also would agree to break off commercial intercourse with any power which began war without submitting to arbitration and to unite in blockading the ports of such a power.

The section of the American draft dealing with freedom of the seas read as follows:

"When the rights of belligerents on the high seas outside territorial waters shall have been defined by international convention, it is hereby agreed and decided as a fundamental covenant that no power or combination of powers shall have a right to overstep in any particular the clear meaning of the definitions thus established; but that it shall be the right of the league from time to time on special occasions to close the seas in whole or in part against a particular power or powers for the purpose of enforcing the international covenants here entered into."

Along lines similar to those followed by the final covenant the draft proposed establishment of humane labor conditions, just treatment of racial minorities, free exercise of religion and prohibition of discrimination in international commercial and financial dealings.

The preamble and numerous other sections of the draft are almost in the exact words of the covenant as finally approved.

Heir to British Throne Reaches America

H. R. H., the Prince of Wales, as a Leader of Fashion; the Heir to the Throne is Known in England, Just as His Grandfather was, as Style Setter in Clothes for Every Loyal Briton. He has a Penchant for the Distinction in Apparel Which So Characterized Albert Edward.

[Photo by the Keystone Company, New York.]

SOVIET PLOT IN LONDON BARED.

(Continued from First Page.)

can buy and transport. Very large purchases of oats already are made in the United States for England at prices considerably higher than those recently prevailing in the United States. I am told the England demand for corn in November and December will be very great.

FRUITS HALF CROP.

The great drought had a bad effect on all vegetable and fruit crops. Strawberries and other fruits were less than half an average crop, and prices were very high. Since jam and marmalade are a part of the British breakfast, the shortage will be keenly felt. Jam manufacturers went far afield to buy fruit in Belgium and Holland, and it is expected that the prices of jam will be much higher this winter.

Another startling result of the drought was that forest and meadow fires broke out in many parts of the kingdom, and hundreds of square miles of country were burned over.

SCANDINAVIA CROPS SHORT.

Baltic experts say that grain crops in Sweden and Norway are much below the average in both quantity and quality. In Norway, the government control has been entirely removed and trading is free. Wheat and all sorts of feeding stuffs are in great demand, only limited by the available shipping.

The strike of all agricultral laborers is still in progress. As a result the Swedish government has introduced a bill in Parliament extending its control of trading in wheat and all foodstuffs until August, 1920.

It is impossible to find anybody of authority who takes an optimistic view of the situation in Great Britain. Before the Parliamentary committee on profiteering now in session, Food Controller George Roberts testified that a further increase in prices of all commodities was inevitable no matter whether government control was continued and extended or not. He advocates stricter control as the best means of keeping the certain rise in prices as small as possible.

PART CONTROL USELESS.

Food control is apt to be successful, Mr. Roberts said, "in proportion as it is complete. In the face of any serious shortage part control is useless and dangerous. Complete control with fixed prices practically abolishes or ignores distinctions of quality. Thus tea has all to be blended and sold at the same price, home-grown and imported meats are sold at the same price, and margarine is standardized as to price irrespective of quality. Another important point is the great difficulty of fixing a fair margin of profit.

"Some bakers can turn a sack of flour into bread at cost of 10 shillings, while others spend three times that amount."

The truth is, as Mr. Hoover points out, there is plenty of food in the world if it can only be properly distributed. It is the world shortage of coal which is causing even greater alarm.

[Copyright, 1919, by the Tribune Company.]

SAYS WILSON TINKERS WITH WORLD AS A TOY.

POINDEXTER ASSAILS PRESIDENT IN SPEECH CRITICIZING PARIS NEGOTIATIONS.

[BY A. P. NIGHT WIRE.]

WASHINGTON, Aug. 11.—Criticizing President Wilson today in the Senate for his negotiations at Paris, Senator Poindexter, Republican, Washington, declared that by "general phrases" the President had "aroused aspirations which he is incapable of satisfying."

"Quoting from his propaganda," said Senator Poindexter, "the communists demand, under threat of revolution, that the railroads be given, at public expense, into the possession and management of the operatives and employees.

"It is as though the President has received the world as a toy and proceeded to take it apart in order to reconstruct it on a new plan. He has declared the end of the old order and substitutes for it the new disorder."

Senator Poindexter said the President had trespassed on the constitutional powers of Congress, neglected his duties in domestic affairs and used his official influence "to trespass upon independent jurisdiction of States of California and Utah, by attempting to interfere with the course of justice in those States."

"The constitution vests in Congress exclusive control of foreign trade," said Senator Poindexter. The President has entered into a compact whereby the supervision of the trade of the United States in munitions of war shall be vested in a League of Nations.

"The constitution vests in Congress unlimited power 'to raise and support armies' and 'to provide and maintain a navy.' The President has negotiated a covenant whereby when the status of the army and navy has been fixed, the same cannot be increased without the permission of the League of Nations.

"He has attempted to set up a government separate and apart from the government of the United States, with distinct and foreign powers of its own, and has agreed, in Article XVI of its constitution, that the United States shall be subject to its coercion should the United States declare war contrary to its decrees."

JAMES W. HACKETT

(of New York) is now hard at work making his guaranteed $50 suits for $35 at his new shop, 519 South Spring street, Alexandria Hotel Annex. The values are remarkable.

DAVID SOON TO BE AMONG US.

Prince of Wales's Battleship Reaches Newfoundland.

Carries a Cane and is Good Swimmer and Dancer.

Twenty-five Years Old and is Leery of the Girls.

[BY A. P. NIGHT WIRE.]

ST. JOHN'S (N. F.) Aug. 11.—The British battleship Renown, bringing the Prince of Wales to Newfoundland, was sighted at 8 a.m., local time, today from the Cape St. Francis lighthouse.

NEW YORK, Aug. 11.—David Windsor, described as a "healthy, wholesome man with light hair, blue eyes and a somewhat plain, good-natured face," and better known as His Royal Highness, the Prince of Wales, is 25 years old, and as heir-apparent to the British throne, is the eldest of five children of King George V and Queen Mary.

He was born on June 23, 1894, and, according to his royal biographers, received "a careful and common-sense education, mentally and physically, and has ever shown simplicity in manner, dress and life." The Prince, whose full name is Edward Albert Christian George Andrew Patrick David Windsor (his family's favorite name for him is David,) has four perhaps, distinguished characteristics. He carries a cane, is a splendid swimmer and dancer, and is very fond of animals.

TO BE WHITE HOUSE GUEST.

The highest dignitary of all the British ruler's nearly 400,000,000 subjects, a veteran of the great war —will bear to President Wilson and the people of the United States the expression of the British Empire's appreciation and gratitude for America's participation in the conflict, and her part in achieving final victory. While in Washington he will be lodged in the White House, "just as President and Mrs. Wilson were made to feel at home last December in Buckingham Palace."

The Prince's royal title, briefly, is His Royal Highness etc., K. G. G.M.M.G., G.M.B.E., M. C., Prince of Wales and Earl of Chester, Prince of Great Britain and Ireland, Duke of Cornwall, Duke of Rothesay, Earl of Carrick, Baron of Renfrew, Lord of the Isles and Great Steward of Scotland. Upon the death of his grandfather, King Edward VII and the ascension of his father to the throne, David became the Prince of Wales, which by the way, carries no big revenues or prerogatives for the holder, who sits in the House of Lords.

As Duke of Cornwall, the Prince's income is said to approximate $500,000 a year, derived from rent and royalties in Cornwall coal mines. He owns 12,000 acres of land in the county of Cornwall, 50,000 in Devonshire and large areas in Somerset and London. He was proclaimed Prince of Wales on June 23, 1910 and invested at Carnarvon Castle, Wales, on July 13, 1911. He maintains three residences, York Cottage, Sandringham, Windsor Castle, Berkshire, and Buckingham Palace, London. Importuned to join many wealthy clubs the Prince so far has contented himself with membership in the Bachelors' and the Royal Automobile.

ENTERS THE WAR.

The Prince was a little more than 20 years old when the war broke out and with his younger brother Prince Albert entered the military service. He joined the Grenadier Guards at the beginning of hostilities and on November 16, 1914 was appointed an aide-de-camp on the staff of Field Marshal Sir John French. On several occasions he showed courage by going incognito into the trenches in upper Alsace and on his 21st birthday, which he celebrated at the front, narrowly escaped death by shellfire at Loos. On October 12, 1915 a shell wrecked the motor car in which he was riding and killed his chauffeur. He escaped injury. Shortly after President Poincare bestowed upon him the Croix de Guerre.

In March, 1916, the Prince went to Egypt as a staff captain to the commander-in-chief of the Mediterranean forces. Meanwhile the Prince had helped to raise $20,000,000 in London for the relief of wounded soldiers and sailors, had visited King Victor Emmanuel of Italy and the Italian front and flown over the Austrian lines with a British pilot. After the armistice was signed the Prince went to Coblenz, where he was the guest of the American commander-in-chief and made a "hit" with the Yankee doughboys. During the war the Prince gained the reputation for being cool under fire and this renown was emphasized last April 7 when he "looped the loop" seven times over London with an army aviator.

SHUNS THE GIRLS.

The possibility of the Prince of Wales being a "catch" for some clever, beautiful or wealthy American girl has been discussed in social circles on this side of the water ever since it was announced the Prince was coming here. In this connection it is recalled that His Royal Highness, at different periods in his career, has been variously reported as engaged to the Grand Duchess Olga of Russia, Grand Duchess Tatiana, Princess Elizabeth of Rumania, Princess Yolanda of Italy, Princess Helena of Greece, and before the war, to Victoria Luise, daughter of the former Emperor of Germany. Denials of all these engagements were quickly forthcoming. In fact, it is said, until he reached his majority the Prince cared little for girls and his tutors encouraged him to forget them in application to his books. The Prince, it has been said, although never a "brilliant" student has always been a hard worker.

When 14 years old he served aboard the battleship Hindustan as a midshipman, having entered the Royal Naval College at Osborne, Isle of Wight, in 1907. Three years later he made a cruise around the world. Subsequently he entered Dartmouth and Magdalen College, Oxford. For his services in the war and other achievements the Prince was decorated with the Grand Cordon of the Legion of Honor, and the orders of Golden Fleece of Spain, Elephant of Denmark, St. Olav of Norway (with chain,) Italian Order of the Anunziata, the Russian Order of St. George, Military Order of Savoy, Siamese Order of the House of Chakkri and Rumanian Order of Michael the Brave.

RANKS AS MAJOR.

The Prince came out of the war with the army rank of major and navy rank of lieutenant. He is now colonel-in-chief of the Cadet Corps of Great Britain and Ireland, chief of the Boy Scouts of Wales, high steward of Windsor, a governor of Wellington College, president of King Edward VII Hospital for Officers, Grand Master of the Orders of St. Michael and St. George and the British empire, a Knight of Grace of the Order of St. John of Jerusalem in England and Prior of Wales, and chairman of the British Pensions Committee. He was made a Free Mason a few months ago.

The Prince's only sister and three brothers are, respectively, Princess Mary, 21; Prince Albert, 23, who has been previously referred to; Prince Henry, 19; Prince George, 17. Prince John, the youngest brother, died January 18, 1919. Henry is said to be a great reader.

HUN-JAP PACT RUMORS ONLY, WILSON ASSERTS.

PRESIDENT REFUSES SENATE COPY OF BLISS LETTER; DENIES IT A PROTEST.

[BY A. P. NIGHT WIRE.]

WASHINGTON, Aug. 11.—Replying to a Senate resolution asking for information regarding any treaty purporting to have been made by Japan and Germany during war, the President said he knew of no such negotiations, though he had heard rumors concerning them.

President Wilson also informed the Senate that he had no information with reference to any attempt of the Japanese delegates at Paris to intimidate the Chinese peace delegation.

The President's letter follows:

"I have received the resolutions of the Senate dated July 15 and July 17, asking:

"First, for a copy of any treaty purporting to have been projected between Germany and Japan, such as was referred to in the press dispatch inclosed, together with any information in regard to it which may be in possession of the State Department, or any information concerning any negotiations between Japan and Germany during the progress of the war. In reply to this resolution I have the honor to report that I know of no such negotiations. I had heard the rumors that are referred to, but was never able to satisfy myself that there was any substantial foundation for them.

"Second, requesting a copy of any letter or written protest by the members of the American peace commission or any officials attached thereto against the disposition or adjustment which was made in reference to Shantung, and particularly a copy of a letter written by Gen. Tasker H. Bliss, member of the peace commission, on behalf of himself, Hon. Robert Lansing, Secretary of State, and Hon. Henry White, members of the peace commission, protesting against the provisions of the treaty with reference to Shantung.

"In reply to the request let me say that Gen. Bliss did write me a letter, in which he took very strong ground against the proposed Shantung settlement, and that his objections were concurred in by the Secretary of State and Mr. Henry White. But the letter cannot properly be described as a protest against the final Shantung decision, because it was written before that decision had been arrived at. The final decision was very materially qualified by the policy which Japan undertook to pursue with regard to the return of the Shantung Peninsula in full sovereignty to China."

"I am also asked to send you any memorandum or other information with reference to an attempt of Japan or her peace delegates to intimidate the Chinese delegates. I am happy to say that I have no such memoranda or information."

The President declined to send a copy of the Bliss letter to the Senate because of references to other countries contained in it which he believed might be embarrassing if published.

Take Bell-Ans Before Meals

And see how fine good digestion makes you feel.

EVERY MORNING IN THE YEAR Los Angeles Times New Times Bldg., First and Broadway.

85 Cents per Month DELIVERED BY CARRIER { Daily—At Hotels and on Railway Trains. Daily—Streets, News Stands, Local Offices. Sunday—On Streets and Hotels.

These rates do not apply to mail subscriptions.

Daily and Sunday Times and Illustrated Magazine by carrier, 75 cents. By Mail, in Postal Zones 1 to 4, including California, Arizona, Nevada, Yearly, $10.00; Monthly, 85c. In Zone 5, including Colorado, Idaho, Montana, New Mexico, Oregon, Washington, Yearly, $11.50; Monthly, $1.00. In Zones 6 and 7, including Alaska, Hawaii, Panama, Philippines, Republic of Mexico, Territory of Alaska, Canada and Mexico, Yearly, $13.00; Monthly, $1.00. Postage extra.

Entered as second class matter, December 4, 1883, at the Postoffice at Los Angeles, Cal., under the Act of March 3, 1879.

TUESDAY MORNING, AUGUST 12, 1919. Vol. XXXVIII. No. 6

SOUND THE JOY BELLS... REAL FOOD IS COMING.

HOTEL STEWARDS IN CONVENTION, DECIDE TO RETURN TO AMERICAN COOKING.

[BY A. P. NIGHT WIRE.]

CHICAGO, Aug. 11.—[illegible] men are going to break down and bawl like babies when they eat this. And grouchy old [illegible] probably will let out a war whoop and chew a telephone pole to shreds.

The hotels in these United States are going to start serving real stuff to eat, if [illegible] the international [illegible] they've been dishing up.

"'Tis a fact! Fried chicken, hot and crumbly; old-fashioned apple pie, fat warm and juicy; thick coffee with honest-to-goodness cream. Get the idea? Can't just taste it? Nix on the [illegible] do-dadlies, this Shanghai hash that Chinese hodge-podge [illegible] for the U.S.A.!

THESE ARE AMERICAN [illegible]

Distinctive American [illegible] been determined upon by the International Stewards' Association, the convention now going at the Coliseum, in addition, [illegible] tel men's show. They [illegible] learned that hotel patrons [illegible] American grub, rather than [illegible] dishes; so clever women cooks [illegible] prepared recipes for the [illegible] classified by sections of the [illegible]

Philadelphia, [illegible] pot; Baltimore, oaxen [illegible] terrapin, Maryland fried [illegible] corn pone, crabs, Chesapeake oysters; Virginia, [illegible] fried apples and salt pork; [illegible] folk spot (a fish), Lynn Haven oysters, Smith Island oysters, James River oysters, Sea Turtle [illegible] ory cured ham; North Carolina Georgetown duck, hoe cake, [illegible] tiny, fried mush, Charleston [illegible] Georgia, Savannah [illegible] syrup; Florida, orange [illegible] alligator pears, heart of palm salad, pre-season vegetables; New Orleans, oysters and shrimp; Galveston, candied pralines and [illegible] cactus; California, all kinds of fruits and seafoods; the Great Southwest, "big baked potatoes," the [illegible] corn and meats; Kansas City, Chicago and the Great Lakes region, steak, stockyards style, and all kinds of freshwater fish; Boston and New England, beans, New England boiled dinner, fish cakes, brown bread; Rhode Island, clam chowders; New York, planked steak, roe, beefsteak dinners.

PIE, GREAT AMERICAN [illegible]

"Pie is the 'great American dish,'" said one cook, "a distinctive product of American cookery, and various sections famous for their pies.

"New England is famous for Boston lemon cream pie and pumpkin pie, the coast for mince pie and the plains for deep cherry pie. [illegible] New York, while every section of the country asserts its supremacy over great American apple pie.

UNION JEWELERS PLAN CO-OPERATIVE PLANT.

[BY A. P. NIGHT WIRE.]

SAN FRANCISCO, Aug. [illegible] Members of the Jewelry Workers' Union [illegible] day announced that [illegible] this week a co-operative [illegible] the manufacture and [illegible] jewelry. This [illegible] called here [illegible] facturing jewelers refused [illegible] nize the union and grant a [illegible] wage.

Prices below [illegible] charged by jewelry [illegible] were promised.

union workers said to [illegible] convenience to the public [illegible] the strike. No work will be [illegible] cepted from houses which have refused the demands of the [illegible] was said.

Yacht, Two Girls [illegible]

[BY A. P. DAY WIRE.]

CHICAGO, Aug. 11.—Chicago police today received a telegram from the authorities at Grand Haven, Mich., asking them to search for the two-masted yacht, the Nina, which they declare was [illegible] seven young men from the [illegible] port yesterday.

The men also are said to have kidnaped two little girls, who [illegible] are being held prisoners [illegible] boat.

Weekly Bulletin For

Player Piano Owners

We Recommend the Following

Q. R. S. Hand Played, Autograph Rolls

Russian Rag—Fox Trot—100870 ..... 65c
Latest Autograph Rag.

Melody Land—Cello Rag—Fox Trot—100704 ..... 65c
From "Cheer Up."

There's a Lump of Sugar Down in Dixie 65c

Cello Rag—Fox Trot—100805 ..... 65c

Valse Parisienne—Waltz—80001 ..... 65c
Played by Lee S. Roberts.

Jazamine—One-Step—100812 ..... 65c
Played by Max Kortlander.

N.B.—We will prepay any of the above hits to out-of-town customers interested living out of town. Please check the ones you want and return this ad.

416-418 South Broadway

PIANOS PLAYER MUSIC The Wiley B. Allen Co. MASON AND HAMLIN PIANOS

Stores also San Francisco, Oakland, Portland, Seattle, Sacramento, San Diego.

ALL their lives, the makers of MANHATTAN SHIRTS have striven to attain and hold to an ideal in shirt construction so that you could enjoy season after season satisfaction.

It is the highest form of **strict economy** to buy MANHATTAN SHIRTS because of their inherent **quality**, plus **service, style** and their accurate fit.

Manhattan Shirt patterns are never to be found in other shirts because Manhattan designs and weaves are exclusive.

Guaranteed Fast Colors

Complete Assortment of Patterns

$3.00 to $13.50

Mail Orders Filled

Harris & Frank

437-443 South Spring St.

OUTFITTERS OF DEPENDABILITY

DEATH SUDDENLY CALLS CARNEGIE.

Millionaire Philanthropist is Ill but Three Days.

Wife Comes at Shadow Brook, His Summer Home.

Daughter Unable to Reach Father's Bedside in Time.

[BY A. P. NIGHT WIRE.]

LENOX (Mass.) Aug. 11.—In his great mansion overlooking a lake in the beautiful Berkshires, where he sought seclusion when bodily infirmity overtook him and his mind was diverted by the entrance of his country into the world war, Andrew Carnegie, iron master and philanthropist, died today.

Although he had been in feeble health more than two years, his fatal illness was brief—a matter of days. A severe cold developed quickly into bronchial pneumonia, to which aged and patient lapsed into unconsciousness and the end came as gently as it was the beginning of a quiet sleep. No ostentation will mark the funeral of the man who, when he began 18 years ago to give away his millions, was reputed to be the second largest private fortune in America. A simple service, attended only by members of his family and his household, will be held at the home, Shadowbrook, tomorrow or Wednesday. The time has not been determined tonight. It is expected that the body will be taken to Pittsburgh, the city where he laid the foundation for his wealth, for burial.

WIFE AT BEDSIDE.

Mrs. Carnegie was at her husband's bedside in the last hour of his life, but he did not revive sufficiently to permit, of any sign of recognition. Their daughter, Margaret, was notified that it was apparent that the illness would be fatal and she hurried from her home in Millbrook, N. Y., arriving a few hours after her father had died. The widow of the Laird of Skibo, although overcome with grief at the unexpectedly sudden death of her husband, bore the shock bravely. A physician said tonight that she had recovered sufficiently to make it possible for her to go through the ordeal of the private funeral services.

Mr. Carnegie had spent most of the summer at Lenox, coming late in May and, up to a few weeks ago, had himself in fishing trips on the Mahkeemac, which borders his Shadow Brook estate, and in walks about his grounds.

TAKEN ILL ON FRIDAY.

He was taken ill Friday and grew steadily worse. His advanced age and failing powers of resistance hastened the end.

Mr. Carnegie came to Lenox to spend his home in May, 1917, and spent the last three summers there. He intended to spend his declining days at his country home when he came up from New York in May this year.

Mr. Carnegie leaves his widow, who was Miss Louise Whitefield of Boston, [illegible]

"Private R...

Is your business traveling on its merits with a gate locked behind you against competitors?

If you travel on your own private road you can truly go as you please.

The maker of a patent article or owner of secret processes travels a road for which the tors. This autocrat can choose his pace, walk or run, or sit down and rest.

However, this choosing of your own pace depends on how securely your competition is fenced out. In the case of the phonograph, the piano and the player, the patents have expired—then the road must be fixed by competition.

The very astute owner of a patent road at a smart gait, anticipating that this course may be uncomfortably crowded.

Advertising space in the Butterick Publications is for sale by accredited advertising agents only.

Butterick—[illegible]

The Delineator

Everybody's Magazine

Two dollars the year, each

'never th...

JUST happen into the Alexandria Shop of Woolf & Bean when you're in this way. If you're particular about your dress—if you're not satisfied with "just any old thing"—you'll appreciate these things like a hungry man at a meal. When you see Woolf & Bean togs and learn Woolf & Bean prices you'll be mighty glad to have found "the Alexandria Shop."

Woolf & B...

214 West 5th, Hotel Al...

AUGUST 12, 1919.—[PART I.

Angeles Times DAILY
Bldg., First and Broadway.

Daily—At Hotels and on Railway Trains—5 cents
Sunday—On Streets and News Stands—10 cents
Illustrated Magazine by carrier, Yearly, $3.00; Sunday
Issue 1, including California, Arizona, Nevada, Utah
Monthly, $1.00. In Europe, 6, 3 and 1 cent
Yearly, $12.00; Monthly, $1.00. POSTAGE PREPAID.
November 4, 1892, at the Postoffice at Los Angeles, Cal.
the Act of March 3, 1879.

UST 12, 1919. Vol. XXXVIII. No.

SOUND THE JOY BELLS, REAL FOOD IS COMING.

HOTEL STEWARDS, IN CONVENTION, DECIDE TO RETURN TO AMERICAN COOKING.

[EXCLUSIVE DISPATCH.]

CHICAGO, Aug. 11.—Travelin men are going to break down an bawl like babies when they rea this. And grouchy old dyspepti probably will let out a war whoo and chew a telephone pole int shreds.

The hotels in these United State are going to start serving food stuff to eat, y' know—instead o this international indigestion they've been dishing up.

'Tis a fact! Fried chicken, brow and crumbly; cold-fashioned mut pie, fat warm and juicy; rich thi coffee with honest-to-goodness cream. Get the idea? Can't y just taste it? Nix on these Fren do-dadlos, this Spanish hot stu that Chinese hodge-podge. Hoo for the U.S.A.!

THESE ARE AMERICAN EAT

Distinctive American cookery ha been determined upon by the In ternational Stewards' Association o the convention now going on at th Coliseum, in connection with the ho tel men's show. They have als learned that hotel patrons d American grub, rather than fanc dishes; so clever woman cooks wh prepared recipes for the fashion classified by sections of the country

Philadelphia, scrapple and pepp pot; Baltimore, canvas back duck terrapin, Maryland fried chicke corn pone, crabs; Chesapeake Ba oysters; Virginia, Brunswick stew fried apples and salt pork, the ha folk spot (a fish), Lynn Haven bay oysters, Smith Island oysters, Jame River oysters, Sea Tag oysters; Ken tucky cured ham; North Carolina Georgetown duck, hulled corn hominy, fried mush, Charleston shrimp Georgia, Savannah scallops, cane syrup; Florida, oranges, grapefruit, alligator pears, heart of palm for salad, pre-season vegetables; New Orleans, oysters and shrimps; Creo tonton, candied pralines and nougat cactus; California, all kinds of fruit and seafoods; the desert States, th "big baked potatoes;" the corn belt corn and meats—American style.

Chicago and the Great Lakes ha steak, stockyards style, and all kind of freshwater fish; Boston and New England, beans, New England boiled dinner, fish cakes, Boston brown bread; Rhode Island, clam bakes and chowders; New York, planked steak, beefsteak dinners.

PIE, GREAT AMERICAN DISH.

"Pie is the 'great American dish,'" said one cook. "It is a distinctive product of American cookery, and various sections are famous for their pies.

"New England is famous for its Boston lemon cream pie and its pumpkin pie, the custard pie, the mince pie and the plum pie. The deep cherry pie is distinctive of New York, while every section of the country asserts its supremacy in the great American apple pie."

UNION JEWELERS PLAN CO-OPERATIVE PLANT

[BY A. P. NIGHT WIRE.]

SAN FRANCISCO, Aug. 11.—Members of the International Jewelry Workers' Union No. 36 today announced they would open the manufacture and repair of jewelry. This follows a strike called here Saturday when manufacturing jewelers refused to recognize the union and grant a minimum wage.

Prices below those formerly charged by jewelry establishments were promised. It is hoped, union workers said, to prevent inconvenience to the public because of the strike. No work will be accepted from houses which have refused the demands of the men, it was said.

Yacht, Two Girls Reported Safe

[BY A. P. DAY WIRE.]

CHICAGO, Aug. 11.—Chicago police today received a telegram from the authorities at Grand Haven, Mich., asking them to search for the two-masted yacht, the Nixie, on which they declare was stolen by seven young men in the Michigan port yesterday.

The men also are said to have kidnaped two 16-year-old girls who are being held prisoners on the boat.

y Bulletin For
iano Owners
mend the Following
Hand Played,
graph Rolls
Trot—100870 ..... 65c
lo Rag—Fox Trot— 60c
Sugar Down in Dixie
rot—100805 ..... 65c
Waltz—80001 ..... 90c
Roberts.
ep—100812 ..... 60c
rtlander.
any of the above hits to anyone
of town. Please check the ones
pd.
South Broadway
y Allen Co.
AND HAYLIN PIANOS
ce, Oakland, Portland, Sa
ento, San Diego.

...TH SUDDENLY ...LLS CARNEGIE.

...ssive Philanthropist is ...ll but Three Days.

...Comes at Shadow Brook, ...is Summer Home.

...ter Unable to Reach ...is Bedside in Time.

...BY A. P. NIGHT WIRE.]

...NOX (Mass.) Aug. 11.—In his ...mansion overlooking a lake in ...beautiful Berkshires, where he ...in seclusion when bodily infir...mities took him and his mind was ...filled by the entrance of his ...country into the world war, Andrew ...Carnegie, iron-master and philan...thropist, died today.

...Though he had been in feeble ...health more than two years, his ...illness was brief—a matter of ...days. A severe cold developed ...into bronchial pneumonia, and ...the patient lapsed into unconsciousness and the end came as ...quietly as it was the beginning of a ...new day. No ostentation will ...attend the funeral of the man who, ...when he began 11 years ago to give ...away his millions, was reputed to ...be the second largest private fortune in America. A simple service, ...attended only by members of his ...family and his household, will be ...held at the house, Shadowbrook, tomorrow or Wednesday. The time ...has not been determined tonight. ...It is expected that the body will be ...taken to Pittsburgh, the city where ...he laid the foundation for his ...great fortune, for burial.

WIFE AT BEDSIDE.

Mrs. Carnegie was at her husband's bedside in the last hour of ...his life but did not revive sufficiently to permit, of any sign of ...recognition. Their daughter, Margaret, who married last April Ensign Roswell Miller of New York, and his daughter, Margaret, who married last April Ensign Roswell Miller of New York.

RACED AGAINST TIME.

Andrew Carnegie began a race against time when, in 1901, at the age of 65, he resolved to give away his enormous fortune. He did it "ungracefully" for a man to keep on gathering idle millions. In the comparatively few years which this account could allow him, he would disburse himself of practically all he had. No man had ever launched a philanthropic campaign of such dimensions.

His was then a fortune of just about a quarter of a billion dollars, the largest ever acquired by a foreign-born American, second only to the John D. Rockefeller wealth as the largest individual accumulation in the United States, and, built, as it was, of 5 per cent. steel bonds, it would, without cut so much as turning over one's hand, have skyrocketed half a billion by the time Carnegie could call himself an octogenarian on November 25, 1915.

To give this stupendous sum away, in about half the time he had taken to gather it, was a purpose Carnegie had fairly well fulfilled when death overtook him at Lenox. He had distributed about $300,000,000. It was giving money away at the rate of over $20,000,000 a year, or more than $50,000 a day.

He declared, when he gave up gathering wealth and announced an era of distribution, that he expected to find it more difficult to give his millions away than it had been to acquire them. "How would you give $300,000,000 away?" became such a popular quarry that an English actioneer who employed it, received no less than 43,000 suggestions as to how Carnegie could get rid himself of his wealth. Twelve thousand persons solved the problem in part by asking for some of the money for themselves.

MOST ORIGINAL PHILANTHROPIST.

The answers which Carnegie himself gave and backed up with his millions, have made him the most original, if not the greatest of philanthropists.

Before he sailed for Scotland in 1901, he left letters announcing gifts of $9,000,000. His first big gift was the setting aside of $10,000,000 to supply pensions and relief for the injured and aged employes of his steel plants—"an acknowledgment of the deep debt which I owe to the workmen who have contributed so greatly to my success." He added an extra million for the support of libraries for his workmen, and thus up his library hobby in a wholesale way by disbursing $5,250,000 to New York City for the erection of sixty-five branch libraries in the metropolis. Another million he gave for a library in St. Louis.

"I have just begun to give money away," he said in announcement of these gifts. He kept it up as fast as he could with discrimination. On libraries alone he spent upwards of $53,000,000. He gave them to scores of thousand English-speaking communities throughout the world. One of his libraries is in the Fiji Islands.

He remembered Pittsburgh, the scene of his steel-making triumphs, by establishing there a technical institute, including the Carnegie music hall, library, a museum, a magnificent concert hall, and the Carnegie Technological Schools, with a total endowment of $16,000,000.

CONTRIBUTES TO SCIENCE.

He built a great national institution in Washington, which, should be the fountain head of advanced work in "investigation, research and discovery," and placed in the hands of its trustees a fund, including the legacy of his librarist, a museum, a magnificent concert hall, and the Carnegie Technological Schools, with a total endowment of $16,000,000.

CONTRIBUTES TO SCIENCE.

He built a great national institution in Washington, which, should be the fountain head of advanced work in "investigation, research and discovery," and placed in the hands of its trustees a fund of $10,000,000, which has taken up efficiency surveys of educational work, aided many institutions and provided pensions for college professors. In 1911 he created his educational benevolence, so that his gifts to libraries, colleges and other institutions, should live after him, by the formation of the Carnegie Corporation with a fund of $25,000,000.

HOPED FOR WAR ABOLITION.

One of his latest and greatest ideals was the abolition of war, a hope that he cherished in the face of international conflicts. He gave $10,000,000 to the International Peace Fund, and built the Peace Palace at The Hague, which was dedicated in 1913. He gave $750,000 for the Bureau of American Republics at Washington.

His love of music moved him to equip hundreds of churches and institutions with pipe organs, for which he spent any large sum to religious purposes. Of his organ gifts, he said he would hold himself responsible for what the organ pealed forth on the sabbath, but not for what might be said in the pulpit. One of his very greatest gifts was far back in 1891, the Carnegie Music Hall in New York, at a cost of $2,000,000, and as president of the New York Philharmonic Society, he spent his money liberally in furthering its ideals. He also liberally backed the Pittsburgh Orchestra.

To the Allied Engineers societies he gave $2,000,000. His small gifts to colleges amounted to some $20,000,000. No man left at his death such an imposing and such a scattered series of monuments to perpetuate his memory.

STORY OF SCOTCH THRIFT.

In the background of these fifteen years of philanthropy, there is the familiar story of Scotch thrift, a little luck, and steel, which made such generosity possible.

Carnegie was fond of telling the story himself. Rapidly covered, it was this: His first penny he earned unexpectedly as a child, when he astonished his schoolmaster by his fluency in reciting Burns's long poem, "Man Was Made to Mourn," without a break. There is an anecdote of how, when he was asked in Sunday-school to recite a proverb from scripture, the young Scot unwittingly forecast his own fortune by giving the homely advice, "Look after the pennies and the pounds will take care of themselves."

Andrew was 12 when his father, a master weaver, was brought almost to destitution. The steam looms drove him out of business. The family numbered four, including "Andy" and his younger brother William. The parents decided to emigrate to America, whence some relatives had preceded them with success. They settled at Allegheny City, Pa., across the river from Pittsburgh, in 1848. The father and Andrew found work in a cotton factory, the son as bobbin boy. It was his first work. The salary was $1.20 a week. He was soon promoted, at a slight advance, to the engineer's assistant. He stoked the boilers and ran the engine in the factory cellar.

In those dingy quarters, where he worked twelve hours a day, came the inspiration that later led to his library benefactions, he said. A Col. Anderson, possessed of some 400 books, announced he would open his library every week end and allow boys to borrow any books they pleased. Carnegie was one of the most eager readers.

"Only he who has longed as I did for Saturdays to come," he has said, "can understand what Col. Anderson did for me and other boys of Allegheny. Is it any wonder that I resolved, if ever surplus wealth came to me, I would use it imitating my benefactor?"

ENTERED TELEGRAPH OFFICE.

At 14 Carnegie emerged from the engine cellar and became a telegraph messenger. Douglas Reid, a Dunfermline man, who had come to America early, was head of the office, and he made Andrew his protege. Telegraphy was then almost a new thing. Nobody ventured to read the dits and dahs by sound. They were all impressed on tape. Carnegie is said to have been the third operator in the United States to accomplish the feat of reading messages by sound alone. He practiced mornings before the regular operators came around.

"One day a death message signal came," he has related, "before the operator arrived. In those days death messages were the most important messages we handled. I ventured to take this one."

He did it correctly, and delivered the telegram before the regular force was on duty at all. It won him promotion to the key and sounder. When the Pennsylvania Railroad put up a telegraph wire of its own he became clerk under Divisional Superintendent Thomas A. Scott. The salary jumped to $35 a month. "Mr. Scott," he observed, "was then receiving $125 a month, and I used to wonder what on earth he could do with so much money."

BECOMES THE BREADWINNER.

Andrew was 16 when his father died, and he became at once the breadwinner for the family, and a true capitalist. He had been told by his trusted employer that ten shares of Adams Express stock could be had for $500, and it was a good investment. At a family council that night Carnegie's mother decided she would mortgage her little home for $500. The stock was bought, and it brought monthly dividends of 1 per cent.

"I can see that first check of ten dollars (dividend) money now," he said, when he became a retired ironmaster with millions. "It was something new to all of us, for none of us had ever received anything but from toil."

The next step toward independence and fortune came when T. T. Woodruff, the inventor of the sleeping car, approached him with a model of the invention. "He had not spoken to me a minute," Carnegie has since recalled, "before, like a flash, the whole range of its value burst upon me. 'Tom,' I said, 'that is something which this continent must have.'"

He invested $5000, and the three invested for the manufacture of the cars. Carnegie, then earning $50 monthly, had to borrow $200 as his first installment of capital, but later when he sold out his interest to the Pullman Company, he had realized $10,000 for the venture.

FIRST SIGHT OF WAR.

Carnegie was 26 when the Civil War broke out, and he saw his old employer and friend Scott elevated to the post of Assistant Secretary of War. Carnegie in turn won an appointment as director of government railways and telegraphs. To the carnage he saw at several battles may be traced his lifelong belief in the folly of warfare—"a blot upon civilization."

Unwittingly following the lead of a man who was later to eclipse him in fortune building, Carnegie at 20 years of age invested in oil. As one of a syndicate he bought up a vast tract of oil land. In a year, to the surprise of all the investors, it paid the astonishing return of $1,000,000 in cash dividends upon a capital of $40,000. But iron was the magnet then attracting Carnegie. The railroads were experimenting with cast-iron bridges. Carnegie foresaw the demand for an iron factory that could turn out the iron parts, and he formed the Keystone Bridge Works. They built, as their first great piece, a bridge over the Ohio River, with a span of 800 feet. Demand for similar structures became general, and the Keystone works got the big orders and profits.

TURNS TO STEEL.

Carnegie then began to see that iron rails must be given up for steel. On a visit to England in 1868 he discovered the success being obtained there with the Bessemer process. Carnegie quietly brought it home, and before the English makers were aware of the fact, he had adopted it in his mills.

The romance of his success was such that the immigrant boy of 1848 became, some forty years later, the world's leading producer of steel, a multi-millionaire himself, and fast bringing a score of other men into the same category. Many square miles of his mills surrounded Pittsburgh. He reached into Upper Michigan, 700 miles away, and acquired vast regions of ore land. He established railway and steamship lines to bring the ore to him. By beating the reduction in price of steel rails from $95 a ton down to $28. His critics claimed that even the lower figure was profitable only by the fact that he had monopolized the industry. A former secretary once divulged that was alleged to have been secret correspondence to the effect that the Carnegie steel combination could sell rails at a profit as low as $12 a ton.

SELLS OUT TO MORGAN COMPANY.

It was certain that the grip which he had upon the steel situation made his elimination necessary if others in quest of wealth in steel were to realize the millions they saw going to him. He was, accordingly, bought out in 1901. The syndicate headed by J. P. Morgan, which desired to form the billion dollar United States Steel Corporation, paid $420,000,000 in their 5 per cent. bonds for the Carnegie company's property.

"What a fool I was," Carnegie later said in a hearing before a Congressional committee at Washington, "to sell out to the steel corporation for only $420,000,000. I have since learned from the inside that I could have received $700,000,000 more from Mr. Morgan if we had placed that value on our properties." Carnegie's personal share in these holdings netted him about $225,000,000. His first actual investment in iron had been $15,000 of borrowed money, thirty-six years before.

"The secret and method of my success is simple," he said, "I organize my business into departments. I put the best man I could find at the head of each department, held him responsible and judged him for results. I have started more than fifty men on the road to millionaire."

GIVES CREDIT TO MOTHER.

Carnegie's mother, to whom he repeatedly gave credit for all that he was, lived to be an octogenarian, and so devoted was he to her that he hesitated to marry. In 1885, however, he married Louise Whitfield, of New York, by whom he had one child, a daughter, Margaret, born in 1897. His bride was twenty years his junior. To her and her daughter probably remains a large fortune, notwithstanding Carnegie's public gifts.

As an American citizen he established a magnificent home in New York, on Fifth Avenue at Ninetieth street, and at the same time he negotiated the purchase of the celebrated Skibo Castle in Scotland. This mammoth baronial structure he remodeled, bringing some steel for the purpose from Pittsburgh. The estate, comprising many square miles along the Highland coast of Scotland, has excellent grouse moors, and fishing brooks, in which Carnegie delighted, a golf links, which he established, and a pier on which he kept his yacht Sachem. One way or another he had crossed the ocean some hundred times, and once took a tour around the world.

On his Skibo Castle flag staff he flew both the Stars and Stripes and the Union Jack—sewed together.

HAD LITERARY AMBITIONS.

Intermittently, Carnegie made ready use of his pen. His interviews with the newspaper men invariably furnished him with an apropos remark such as "I would like nothing better than to be a reporter." He wrote a little for the press in his days of first poverty, and later owned a paper for a time. His books numbered about a dozen, the first being a testimony to his love of coaching—"An American Four-in-Hand in Great Britain" (1883.) The next year he wrote "Around the World." Then, "Triumphant Democracy,"—a review of fifty years of the republic. Upon his retirement from business in 1901, he wrote "The Gospel of Wealth," and followed it with "The Empire of Business." In 1905 he, once an engineer in the factory cellar, wrote "The Life of James Watt," the inventor of the steam engine. His most recent work was "Problems of Today."

The attacks upon Carnegie were at one time numerous. He was often accused of having violated in practice what he had so conscientiously preached in theory, regarding labor. He saw the development of workingmen's unions and sometimes was forced to concede their demands. He himself claimed to have always maintained a relatively higher wage in his mills than any other manufactured.

SOME CARNEGIE EPIGRAMS.

His theory on this subject and others, is reflected at random in numerous bits of epigrammatic phraseology, culled from his interviews, speeches, and writings.

"The instinct which led the slave holder to keep his slave in ignorance was a true one. Educate man, and his shackles fall," he said.

"Labor, capital and business ability are the three legs of a three-legged stool; neither is first, neither is second, neither is third; there is no precedence, all being equally necessary. He who would now discard among the three is an enemy to all."

"The day is coming, and already we see it dawn, in which the man who dies possessed of millions of available wealth, which was free and in his hands ready to be distributed, will die disgraced."

And along the same line, he said: "Among the saddest of all spectacles to me is that of an elderly man occupying his last years grasping for more dollars."

Pertaining to success: "Immense power is acquired by assuring yourself in your secret reveries that you were born to control affairs."

Of the ever-working tendency in America: "I hope Americans will some day find more time for play, like their wiser brethren on the other side."

WAS A TOTAL ABSTAINER.

On temperance: "The first and most seductive peril, and the destroyer of most young men, is the drinking of liquor." (Mr. Carnegie himself was a total abstainer, and gave his employees at Skibo Castle a 10 per cent. advance on their wages every year they reported that they had not touched liquor.)

His terse comment on such subjects and others without end—poverty as a spur to success—mother love—business organization—good reading—home making—and peace—he has scattered through his books, even more widely than his princely gifts.

There are two Carnegie "gifts" which will be generally forgotten, since they were never accepted. It was reported that his anti-imperialism prompted him to offer $25,000,000 to the United States government if it would turn over the Philippines to the natives for self-government. Later when the question of "What shall we do with our ex-Presidents?" was widely discussed, Carnegie's imagination solved the problem. He offered to support them on a $25,000-000 pension every year so long as they lived, and do the same for their widows so long as they remained unmarried. The proposition was frowned upon, and dropped.

FLYER FALLS, UNHURT.

[BY A. P. NIGHT WIRE.]

GOLDEN (B. C.) Aug. 11.—Capt. E. C. Hoy, Canadian army flyer, making a return flight across the Canadian Rocky Mountains from Calgary to Vancouver, fell here today in attempting to take the air. Hoy was unhurt, but his machine was damaged badly. He left Calgary early today, and expected to reach Vancouver tonight.

World's Ironmaster on Witness Stand.

[Photo copyrighted by the Herald Company, New York.]

The Late Andrew Carnegie,

Sketched as he testified as to his wealth, and what he was doing with it, before the Federal Commission on Industrial Relations. On this occasion he exclaimed: "Why, I have endowed six foundations and you seem to be asking me only about three!"

GIVES $350,695,653 IN BENEFACTIONS.

[BY A. P. NIGHT WIRE.]

WASHINGTON, Aug. 11.—Andrew Carnegie had given away $350,695,653 up to June 1, 1918, a compilation of his benefactions prepared by the Carnegie Endowment for International Peace shows.

Among the larger of Mr. Carnegie's gifts listed in the compilation are $60,364,808 for the establishment of 2811 free libraries; $20,362,010 to colleges for library and other buildings, endowments and other purposes; $9,250,000 to the Carnegie Foundation for the Advancement of Teaching; $26,719,380 to the Carnegie Institute and the Carnegie Institute of Technology; $22,300,000 to the Carnegie Institution of Washington; $30,540,000 to the Carnegie hero funds, and $10,000,000 to the Carnegie Endowment for International Peace.

DEATH DOESN'T AFFECT MARKET

Passing of Carnegie has Little Effect on Stocks.

Led a Secluded Life During His Last Two Years.

After Retirement was Forced to Limit Visitors.

[BY A. P. NIGHT WIRE.]

NEW YORK, Aug. 11.—The sudden death of Andrew Carnegie apparently had little effect upon the stock market. The common stock of the United States Steel Corporation, of which the Carnegie companies formed an important part, lagged behind the general list, but it was declared in well-informed quarters that Mr. Carnegie's holdings in the steel corporation were limited to mortgage bonds.

Although Mr. Carnegie, who was in his eighty-fourth year, had been an invalid since 1917, when he suffered an attack of la grippe, the news of his death was a shock to old friends and former business associates here. Since his previous serious illness he had been under the care of two nurses.

Identified so long with the international peace movement, Mr. Carnegie was said to have been more severely affected by the world war than most men.

LED SECLUDED LIFE.

Owing to his ill-health, Mr. Carnegie for some time had led a secluded life. After his retirement he was compelled to limit the number of his daily visitors, and until his last illness he met and spoke with only a few of his oldest and closest friends. Mr. Carnegie's physicians decided he frequently overtaxed his strength by seeing all callers at his Fifth-avenue home here.

Two years ago Mr. Carnegie found a refuge at Shadow Brook, his new summer home at Lenox, which he purchased from the estate of Anson Phelps Stokes.

Previously he had spent his vacations at Skibo Castle, at Dumfermline, in Scotland.

HELD NUMEROUS HONORS.

Mr. Carnegie was the holder of numerous honors and decorations bestowed upon him by rulers and peoples over all the world. He received, as a result of his benefactions, abroad, the freedom of fifty-four cities in Great Britain and Ireland. Altogether, he endowed 3000 municipal libraries in the United States, in addition to his other numerous philanthropic enterprises.

He was lord rector of St. Andrew's University from 1903 to 1907, of Aberdeen University from 1912 to 1914, and held the honorary degree of doctor of laws from the universities of Glasgow, Edinburgh, Birmingham, Manchester, McGill, Brown, Pennsylvania, Cornell and other American colleges.

HONORED BY SCIENTISTS.

Mr. Carnegie was a member of numerous philosophical, civic and scientific bodies, among them the American Institute of Architects, the American Society of Mechanical Engineers, the American Institute of Mining Engineers, the National Civic Federation, the American Philosophic Society and the New York Chamber of Commerce. He was a commander of the Legion of Honor of France and also had received the grand crosses, Order of Orange, Nassau and the Order of Danebrog. He was a member of the Union League, New York Yacht, Authors', Lotus, St. Andrew's Riding and the Indian Harbor yacht clubs.

The marriage of Mr. Carnegie's only daughter, Margaret, on April 23, to Ensign Roswell Miller, U.S.N., was the last social affair the aged philanthropist and peace advocate attended. The ceremony was performed at Mr. Carnegie's town house, the bride standing in a floral bower with Scotch bagpipes playing, in accordance with her father's wish.

PITTSBURGH GRIEVES AT DEATH OF BENEFACTOR.

[BY A. P. DAY WIRE.]

PITTSBURGH, Aug. 11.—This city, where Andrew Carnegie laid the foundation for his vast fortune in the steel business, today paid tribute to the dead magnate. Immediately after reading the Associated Press dispatch announcing Mr. Carnegie's death, Mayor E. V. Babcock ordered all flags in Pittsburgh lowered to half-mast.

At the Carnegie Institute, the scene of one of his philanthropic works, plans were made to drape the buildings with crepe in respect to the benefactor. News of Mr. Carnegie's sudden death at Lenox spread rapidly through the city. At the steel mills which bear his name, preparations were made to suspend work, and other institutions in which he was interested planned similar action.

EAT
With False Teeth?
SURE
Dr. Wernet's Powder
Keeps them firm. Prevents sore gums. White. Flavored. Antiseptic.
If your dental plate is loose and drops, get instant relief, use Dr. Wernet's Powder for false teeth. You can eat, laugh, talk with ease.
Guaranteed by Wernet Dental Mfg. Co., 116 Beekman St., N. Y. 25c, 50c, & $1.00. At Drug and Department Stores. Refuse all others. This is the original powder.

6 BELL-ANS
Hot water
Sure Relief
BELL-ANS
FOR INDIGESTION

"Private Road"
Is your business traveling on its own private road with a gate locked behind you against trespassers or competitors?
If you travel on your own private drive-way you can truly go as you please.
The maker of a patent article or the possessor of secret processes travels a road forbidden to competitors. This autocrat can choose his own gait—crawl, walk or run, or sit down and rest.
However, this choosing of your own gait depends on how securely your competition is barred. If, as in the case of the phonograph, the piano-player or aspirin, the patents have expired—then the rate of speed may be fixed by competition.
The very astute owner of a patent travels his own road at a smart gait, anticipating the time when the course may be uncomfortably crowded.
Advertising space in the Butterick publications is for sale by accredited advertising agencies.
Butterick—*Publisher*
The Delineator
Everybody's Magazine
Two dollars the year, each

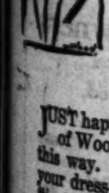

'nevery-thing

JUST happen into the Alexandria Shop of Woolf & Bean when you're down this way. If you're particular about your dress—if you're not satisfied with "just any old thing"—you'll take to these things like a hungry man to a meal. When you see Woolf & Bean togs and learn Woolf & Bean prices you'll be mighty glad to have found the Alexandria Shop."
Woolf & Bean
214 West 5th, Hotel Alexandria

The Kurtzmann-Aeolian Player Is Now a Reality
The Kurtzmann is the most popular piano in America at the price—known throughout the nation for its wonderful tone and sterling long-wear qualities. The Kurtzmann is never known to "wear out." Because of the lasting qualities of this remarkable instrument it is seldom, if ever, possible to buy a second-hand Kurtzmann. We now present the Kurtzmann, with the Aeolian Player embodied—a player made by the great Aeolian Company, makers of the Pianola and the Duo-Art. This combination gives you a Piano and Player that is of the very highest type.

The Kurtzmann-Aeolian may be had in Mahogany, Walnut or in Fumed Oak. Prices begin at $550. Monthly payments can be arranged to suit your convenience. Your old piano taken in exchange. This price includes 25 rolls of music of your own selection.
Geo. J. Birkel Co.
"The Steinway House"
446-448 South Broadway
Columbia Dealers
Victor Dealers

Why you need Asbestos Protection for your records
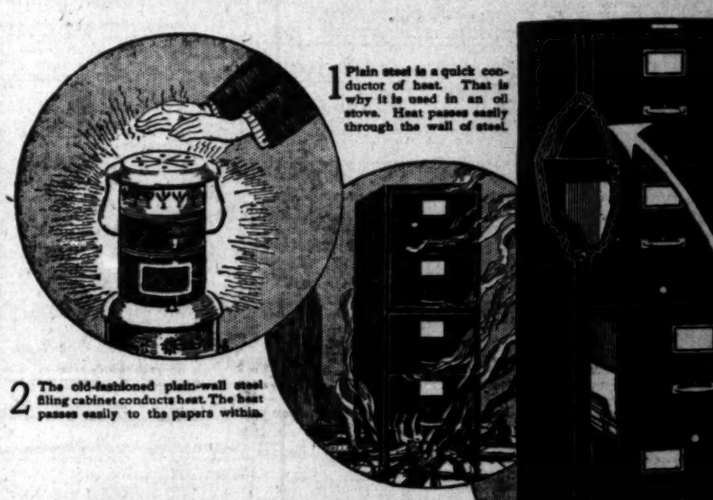
1 Plain steel is a quick conductor of heat. That is why it is used in an oil stove. Heat passes easily through the wall of steel.
2 The old-fashioned plain-wall steel filing cabinet conducts heat. The heat passes easily to the papers within.
BUT a filing cabinet with asbestos placed between two walls of steel prevents flames and heat from reaching your records and letters. This asbestos lining is an exclusive feature of "Y and E" Fire-Wall Steel Filing Cabinets.
A plain wall of steel is excellent for oil stoves but is poor for filing cabinets, where fire protection is necessary. It conducts the heat to the very papers you expect it to protect.
That is why we build our "Y and E" FIRE-WALL Cabinets with double walls and an interlining of asbestos—so that users of steel equipment may also have fire and heat protection. For use where protection is unnecessary, we ourselves make a great variety of plain-wall steel cabinets, so we know exactly what they will and will not do.
"BUILT LIKE A SAFE"
Fire-Wall Cabinets are made in all sizes—correspondents, bills, capsize papers, card records, documents, checks, storage, etc.
"Y and E"
This asbestos construction is found only in "Y and E"
FIRE-WALL STEEL FILING CABINETS
It goes all around—at top, bottom, front, sides and back. It renders these cabinets three to thirty times as fire and heat resistant as any ordinary steel cabinet made, our own plain wall cabinet included.
Cost no more
Though "Y and E" Fire-Wall Cabinets protect your records better, they cost no more. In spite of the asbestos construction—in spite of four additional features, these better cabinets are sold at the price of ordinary filing equipment.
One fire would convince you. Why wait for a fire?
It will pay you to ask for our new booklets "Steel Cabinets that Protect" and "Vertical Filing Down-to-Date."
Five Exclusive Features—at no extra cost
1. The layer of asbestos between double walls of steel which is built in at top, bottom, front, sides and back of "Y and E" Fire-Wall Cabinets.
2. The Automatic Safety Latches, which prevent the drawers from opening in a fire emergency or in office re-arrangement.
3. The "Y and E" Frictionless Slides which give the drawers an easy gliding movement.
4. Drawers strike all around—like a safe door. Protects the contents of the cabinet drawers against dust, water, flame and heat.
5. The "Y and E" Filing System, which enables you to keep your records with greatest convenience and at lowest cost. System service without charge.
YAWMAN AND ERBE MFG. CO.
727 S. SPRING ST., LOS ANGELES, CAL.
Phone Pico 3925—63925.
One store or representative in every city
4,000 Products
Filing System Supplies
Card Record Systems
Record Filing Sales
Blueprint Files
Steel Shelving
Shannon Arch Files
Machine Accounting Trays
Vertical Filing Supplies
Efficiency Desks
Fire Wall Steel Cabinets
"Y and E" Wood Cabinets
Safes—etc.

GOOD Used Cars—the classified columns of The Times contain Hundreds of More offers to select from than any other Los Angeles newspaper.

The Times Free Information Bureau
619 South Spring Street

THE TIMES FREE INFORMATION AND RESORT BUREAU is for the accommodation and benefit of persons seeking interesting routes of travel, desirable hotels and rest, recreation and recuperation at the seashore or in the mountains.

Particulars are furnished by competent attendants and by correspondence to the general public regarding rates and attractions of railroad and steamship lines, hotels and pleasure and health resorts. Photographs, descriptive circulars and transportation literature are kept on hand for inspection and distribution. Times readers can obtain here in a few minutes, without the delay incident to writing for it, all the information necessary for a safe and enjoyable journey or vacation. This service is absolutely free. Literature may also be obtained at the New Times Building, Broadway at First street.

PERSONS CONTEMPLATING VISITING LOS ANGELES ARE PRIVILEGED TO HAVE THEIR MAIL ADDRESSED TO THE BUREAU.

Resorts

ARLINGTON HOTEL
SANTA BARBARA

An absolutely Fireproof Hotel—All Outside Rooms, affording plenty of light and air—Headquarters for Tourists from all parts of the world. Private Lavatories in connection with all rooms. Ideal climate the year round. Automobile road is now perfect, 3½ hours' run, Los Angeles to Santa Barbara. Unexcelled facilities for care of automobiles in hotel grounds.

E. P. DUNN, Lessee.

The Most Attractive and Sportiest Golf Links in California

SANTA CATALINA ISLAND
SUMMER SCHEDULE—EFFECTIVE JULY 7, 1919.

Leave L. A. P. E. Sta.	Arrive San Pedro	Leave San Pedro	Arrive Avalon	Leave Avalon	Arrive San Pedro	Leave San Pedro	Arrive Los Angeles
DAILY EXCEPT SUNDAY							
8:30 a.m.	9:35 a.m.	9:50 a.m.	12:45 a.m.	12:45 p.m.	3:00 p.m.	3:20 p.m.	4:25 p.m.
9:15 a.m.	10:04 a.m.	10:20 a.m.	1:00 p.m.	3:30 p.m.	6:00 p.m.	6:10 p.m.	7:05 p.m.
2:01 p.m.	2:57 p.m.	3:15 p.m.	5:30 p.m.	6:00 p.m.	8:45 p.m.	9:10 p.m.	10:05 p.m.
SUNDAY ONLY							
9:15 a.m.	10:04 a.m.	10:15 a.m.	12:30 p.m.	1:00 p.m.	3:15 p.m.	3:30 p.m.	4:25 p.m.
				2:15 p.m.	5:45 p.m.	6:10 p.m.	7:05 p.m.
2:01 p.m.	2:57 p.m.	3:30 p.m.	5:45 p.m.	6:30 p.m.	8:45 p.m.	9:10 p.m.	10:05 p.m.
4:31 p.m.	5:27 p.m.	5:45 p.m.	8:15 p.m.	8:30 p.m.	11:00 p.m.	11:20 p.m.	12:15 a.m.
MONDAY ONLY							
			7:06 a.m.	9:30 a.m.	9:50 a.m.	10:45 a.m.	
FRIDAY AND SATURDAY ONLY							
8:35 p.m.	9:31 p.m.	7:00 p.m.	9:30 p.m.	9:45 p.m.	12:15 a.m.	12:30 a.m.	1:30 a.m.

The Wilmington Transportation Company reserves the right to change steamers and times of sailing without notice.

Secure Folders and Information, Purchase Tickets and Make Reservations at

SANTA CATALINA ISLAND TICKET OFFICE
304 Pacific Electric Bldg., Cor. 6th & Main Sts., Los Angeles. Phones: Pico 36, 10564.

CAMP CURRY $55 NINE BIG DAYS
ALL EXPENSE TRIP
YOSEMITE EVERY FRIDAY & SATURDAY.

It's economy to join our WEEKLY EXCURSION parties to America's most popular Hotel Camp—nearest points of interest. Tariff $24 per week (in tents), $33 per week (in bungalow.) Reservations and Auto Guides; call or write.

CAMP CURRY OFFICE, 633 So. Spring St., L. A.

MT. WILSON Elevation 6000 Feet
HOTEL, Cottages and STRAIN'S CAMP

Weekly rates at hotel, $21.00. Housekeeping tents at Strain's Camp $4 for one; $2 each extra person in same tent. Excellent daily auto stage leaving Los Angeles, Union Bus Station 5th and Los Angeles Sts., 9 a.m. Pasadena, 64 E. Colorado, 10 a.m. Information Pacific-Judah or Fair Oaks 24-F-2. Stage information Colorado 2341. W. E. CORY, Mgr.

Brent's Mountain Crags
100 Minutes From Broadway

Spend your week-end or at least a part of your Sunday at this delightful resort. Tent Houses and Cottages for rent. Grocery store, dance pavilion, restaurant, picnic grounds. Fare rates and information phone Information and Travel Bureau, Broadway Dept. Store, Broadway 7206, Station 93. Auto for accommodation of our guests leaves main office, 720 So. Main street, at 9 a.m. A Week's Vacation for $5.00.

RIM of the WORLD DRIVE
MOUNTAIN AUTO LINE
NO PIKE'S IN THE SAN BERNARDINO MOUNTAINS.
623 S. SPRING ST. — MEAL REFRESHMENTS — PHONE 61664

PLAN Now to Bring the Family to SEVEN OAKS

2000 ft. elevation. Easily reached by automobile or by daily stage from Redlands. Comfortable, clean cabins, beautiful lawns, plenty of shade, excellent home cooking, good milk, home-grown vegetables. Write for rates and information. MANAGER SEVEN OAKS, Redlands, Calif.

RADIUM SULPHUR SPRINGS
MELROSE AVENUE AND GOWER STREET.

Drink and bathe in the most radio-active natural curative mineral water. It purifies blood, keeps you young. HOT BATH treatments for Rheumatism, Colds, Locomotor-ataxia, Sciatica, Heart, Stomach, Liver, Kidney, Bladder, Blood, Bright's, Nervous and Female Troubles. Doctor's advice free. West 84th Street car line. Phone 877184.

PINECREST RESORT
on the "RIM of the WORLD"

Now open in all departments. Furnished bungalows, $40 per mo. up. Hotel, American, $4 per day up. Information and folders, Peck-Judah Inf. Bureau, 633 S. Spring st., Security Trust & Savings Bank, Times Inf. Bureau, P. E. Ry.

Wonderful Mountain TROLLEY TRIP

MT. LOWE MILE HIGH
EXCURSION FARE $2.00
6 TRAINS DAILY

GLEN IVY MINERAL HOT SPRINGS
A beautiful resort and a place to get well. New and very modern Hot Baths. Quickly relieves Rheumatism and Stomach Troubles. Warm Sulphur Plunge. Cold Water Canyon. Hunting, hiking, saddle horses, chicken dinners. Medium rates and clean as your own home. 60 miles east Los Angeles. Folders Times Branch Office, P. E. Depot and Glen Ivy Stage Office, 201 E. 5th St.

A Real Vacation FOREST HOME
Capacity 250—Always full.
Telephone your reservations now. Redlands Suburban 9062.

STANLEY PARK LODGE
The resort that is different. A delightful mountain resort three miles from the ocean and only about three hours' motor ride from Los Angeles. Cuisine unexcelled. Accommodations modern. Hot or cold Sulphur Baths. Housekeeping cottages. Rates moderate. Write for further information to H. C. Mussell, Stanley Park, Carpinteria, Cal.

TROLLEY ORANGE EMPIRE TRIP
To Riverside, San Bernardino and Redlands → $3.50
Folder at Information Bureau P.E.Ry.

Steamships

PACIFIC STEAMSHIP COMPANY

CHANGE OF ADDRESS
TICKET OFFICE NOW
CORNER 5TH AND SPRING STS. (Alexandria Hotel.)
Telephones—Main 1383; Home 12455.

SAN FRANCISCO
$12.50, $14, $16 One Way — $22 Round Trip
—Five Sailings Weekly—
Every Sunday, Tuesday, Wednesday, Thursday and Saturday.

SEATTLE-TACOMA
$38, $39, $43, $46 One Way — $66 Round Trip
Through Service—Three Sailings Weekly.
Every Sunday, Tuesday and Thursday.

$3 SAN DIEGO $5
One Way — Round Trip
—Two Sailings Weekly—
Every Monday and Saturday.

FARES INCLUDE BERTH AND MEALS

MODIFIED DRY BILL TAKEN UP.

Senate Subcommittee Would Save Home Stills.

Does not Interfere with Cellar Liquor Stocks.

Other Liberalized Versions are Incorporated.

[BY A. P. NIGHT WIRE.]

WASHINGTON, Aug. 11.—Prohibition enforcement legislation advanced another step in Congress today when the Senate Judiciary Committee began consideration of the bill passed by the House last June as amended and liberalized by the Judiciary Subcommittee.

The subcommittee eliminated several House provisions and modified others. In its work, the subcommittee, comprising Senators Sterling, South Dakota, chairman; Fall, of New Mexico, and Norris of Nebraska, Republicans; and Overman of North Carolina, Walsh of Montana and King of Utah, Democrats, first revised the Senate enforcement bill and then incorporated their amendments in the House bill.

The subcommittee left unchanged the House definition of intoxicating beverages as those containing ½ of 1 per cent. or more of alcohol.

As revised, the bill will not interfere with storage and personal use of intoxicating liquors in homes.

HOME STILLS UNTOUCHED.

Probably the most liberal amendment to the House bill is a provision exempting from penalties any person "manufacturing non-intoxicating cider and fruit juices exclusively for use in his house." This would permit home manufacture of light wines and cider for personal consumption and the amendment, except by implication in connection with the definition of intoxicants, does not define "non-intoxicating" beverages.

Another relaxation of the House bill was made in its provision for penalizing persons having "reason to believe" their property is being used unlawfully. The Senate amendment requires "personal knowledge" of such use.

The House provisions declaring that after February 1, 1920, the possession of liquor unauthorized by the law shall be prima facie evidence that it is being kept for sale is retained and strengthened by an addition providing that, in proceedings under this section, the burden of proof shall be on defendants to prove that such beverages do not contain more than ½ of 1 per cent. alcohol.

EXEMPTIONS RETAINED.

The subcommittee revision retains the following exemptions, as provided by the House: Denatured alcohol, medicinal preparations, patent medicines, toilet and medicinal preparations, flavoring extracts, syrups, vinegar and fruit juices. The subcommittee, however, struck out the House clause that such articles should be "non-potable" prescribing merely that they shall be "unfit for beverage purposes."

A House clause requiring alcoholic content of toilet, medicinal and antiseptic articles to be labeled was stricken out.

Retaining the House provision prohibiting manufacture, sale, purchase, transportation or prescription of intoxicants without a permit from the internal revenue commissioner, the revised bill contains a provision that such acts shall be expressly authorized upon receipt of permits. The House limit of ten days on permits to purchase intoxicants also is extended in the revised bill to ninety days. Pharmacists only may sell at retail and licensed physicians only may prescribe liquor. The House requirement for physical examination by physicians of applicants for liquor prescriptions, however, was eliminated.

PINT TO TEN DAYS.

The House provision limiting physicians dispensing to one pint of liquor in ten days for the same persons is retained but modified to provide that such limitation shall apply only to prescriptions "to be taken internally."

More rigorous provisions guarding transactions in wines for sacramental and religious purposes are provided by a provision requiring issuances of such permits only to ministers, rabbis or other ecclesiastics.

House provisions regarding advertising of beverages are made more stringent in some respects and more liberal in others. The subcommittee struck out provisions prohibiting sign or billboard advertising, but added a clause penalizing advertisement of intoxicants anywhere, by any means or method.

Also stricken out was a House clause authorizing obliteration of liquor advertising or the use of pictures of a distillery, bottle, keg, barrel or other receptable in advertisements. A new clause permits manufacturers and wholesale druggists to advertise alcohol in trade journals.

Retaining the House provision against advertisement of compounds, preparations or formulas for manufacture of intoxicants, the subcommittee strengthened this section by prohibiting also the advertisement of any "utensil, contrivance or machine" for such purpose.

ONE BIG UNION WILL COST STATE CHARTER.

[BY A. P. NIGHT WIRE.]

TACOMA, Aug. 11.—The Washington State Federation of Labor will lose its charter in the American Federation of Labor if the unions in this State presist in voting on the formation of one big union, according to a letter received from Frank Morrison, secretary of the American Federation of Labor, by Charles Perry Taylor of Tacoma, former secretary of the State federation.

At the State labor convention in Bellingham in June it was voted to refer to the local unions in this State the proposition of merging the crafts organization into one big union on the I.W.W. plan. Voting on the matter is now under way.

ONLY SEVEN DAYS FOR RAILS TO PAY TAXES.

[BY A. P. NIGHT WIRE.]

SACRAMENTO, Aug. 11.—Of $9,500,000 franchise and corporation taxes now due the State only slightly more than $1,500,000 have been paid. Friend W. Richardson, State treasurer, announced today. Practically all of the big railroads have not remitted, Richardson said.

Only seven days more remained in which to make the payments.

Steamships

American Line
Leyland Line
White Star Line
White Star-Dominion Line

Lapland, New York-Cherbourg-Southampton	Aug. 23
Megantic, Montreal-Lvpl.	Aug. 23
Canopic, New York-Azores-Gibraltar-Naples-Genoa	Aug. 28
Baltic, New York-Lvpl.	Aug. 30
Northland, Philadelphia-Liverpool	Aug. 30
Celtic, New York-Lvpl.	Sept. 6

Office 30 Montgomery St., San Francisco. Thos. Cook & Son, 515 S. Spring St., L. A. D. W. Ferguson, 212 S. Broadway, L. A.

AUSTRALIA
Honolulu, Suva, New Zealand

The Palatial Passenger Steamers, R.M.S. "Niagara," 20,000 Tons; R.M.S. "Makura" 13,500 Tons. Sail from Vancouver, B. C. For fares and sailings apply Can. Pac. Ry., 605 S. Spring St., L. A., or to Canadian-Australian Royal Mail Line, 440 Seymour St., Vancouver, B. C.

VENICE
RED-HAIRED GIRLS' PARADE
SUNDAY, AUG. 17TH
A Revue of Beauty and Red Hair.

JEWEL CITY CAFE
SEAL BEACH
All Star Revue—Dining—Dancing
Bring Your Own Beverages

Steamships

NEW SERVICE
THE WHITE FLYER LINE
STEAMER "HUMBOLDT"
Sails 11 a.m. from San Pedro for San Francisco.
Thursday, Aug. 14.
And Every Four Days Thereafter
$9, $12, $13.65 One Way
$20 Round Trip
Berth and Meals included.
517 South Spring Street.
Phone 65270.

Resorts

DANCING EVERY FRIDAY NIGHT

Come down for dinner. Service 6:00 to 8:00—Merritt Jones Hotel Box Parties, 8 to 11 every Friday evening. Sunday dinner 5:30 to 8:00. PLEASING SERVICE. Marine st. at Speedway.

TALLAC
LAKE TAHOE—Make your August reservations at once, as we anticipate the same congested patronage as we had during the month of July. Address Hotel Tallac, Lake Tahoe, Albert Bettens, Proprietor; Maurice Schannick, Mgr.

Hotel Virginia
AT THE BREAKERS' EDGE.
LONG BEACH.

Absolutely fireproof. American plan. Golf, Tennis, Dancing, Bathing. Center of social events. Luxurious accommodations. Hospitable atmosphere. Spend the week-end. Write for folder. G. M. Burbank, Mgr. ARMY AND NAVY HEADQUARTERS.

Redondo
"SEE THE FLEET"
AT "THE COOLEST BEACH"
WEDNESDAY TO SUNDAY—Inclusive

CLAIMS BAKER FAVORED REDS.

Witness in Inquiry Charges He Granted I.W.W. Demands.

Strikes and Sabotage Were in Order During War Time.

Production of Spruce for Aircraft Greatly Delayed.

[BY A. P. NIGHT WIRE.]

CHICAGO, Aug. 11.—Testifying before a Congressional committee investigating charges of extravagance against the government bureau of aircraft production, Charles R. Sligh, a furniture manufacturer of Grand Rapids, Mich., declared today that in 1917, Secretary of War Baker telegraphed officials in charge of the lumber situation in the northwest to grant the demands of the Industrial Workers of the World. He said this was when the I.W.W. had created a reign of terror throughout the lumber camps. Strikes and sabotage prevailed while the government was at war and in urgent need of spruce lumber for airplanes.

Congressman Frear questioned the witness at length in regard to the telegram. Mr. Sligh said he never saw the telegram but that he learned upon good authority that it had been sent.

The witness said that the late Gov. Lister of Washington, while sympathetic with the I.W.W., guaranteed safety to troops and civilians sent to the spruce forests to work for the bureau of aircraft production.

I.W.W. CAUSED DELAY.

The attitude of the I.W.W., the witness said, caused the government several months' delay and a large financial loss in aircraft production.

Mr. Sligh said that the government paid $30 a thousand feet more than the market price for spruce lumber. The reason given was that the government considered the lumber worth the price paid because of the war emergency.

DENY LISTER'S SYMPATHY.

[BY A. P. NIGHT WIRE.]

SEATTLE, Aug. 11.—Denial was made here today by officials to testimony in Chicago that the late Gov. Lister was sympathetic with the Industrial Workers of the World.

Officials pointed out that the Governor, in his message to the last Washington Legislature, urged that the I.W.W. be curbed. He asked the Legislature to provide laws aimed to prohibit them from "traveling from place to place, feeling that they are amenable to any of the laws of the State or nation." He also suggested deportation of the radical leaders.

Various officials of the bureau of aircraft production were characterized as inefficient by Mr. Sligh, who included Col. E. A. Deeds, head of the equipment division at Washington, and Lieut.-Col. B. P. Disque in this category and stated that the latter had grossly exaggerated amounts of spruce produced under his administration of the spruce division at Seattle, Wash.

Appointment of F. W. Leadbetter, Portland, Or., as a major, and his assignment to Washington in charge of purchasing fir and spruce caused Mr. Sligh, he said, to resign because he considered the appointment a "humiliation." After Leadbetter was placed in charge of purchasing, existing contracts for 15,500,000 feet of fir and spruce were increased from $55 to $65 per 1000 feet, Mr. Sligh stated after delivery was not made in the specified time.

PRODUCTION DECREASED.

Production of fir and spruce in many places decreased to one-third because inefficient men were placed in charge of departments, according to Mr. Sligh. The witness criticised Federal and Washington State officials for failure to take the necessary steps to put an end to the reign of terror caused by the strikes of the Industrial Workers of the World in the Northwest after this country entered the war. He said labor trouble delayed the government's aircraft work several months.

Mr. Sligh was questioned regarding his resignation from the army. He said he retired because of demands made by representatives of the companies supplying lumber to the government. He said he was succeeded by Maj. Leadbetter.

William A. Hyde, a surveyor, told the committee that there was no regard for economy in the use of dynamite by government employees in the spruce woods. He said that where one stick of dynamite would have been sufficient, seven frequently were used.

FRESNO NEWS WRITERS WANT UNION CHARTER.

[BY A. P. DAY WIRE.]

FRESNO, Aug. 11.—Fresno county newspaper men met yesterday afternoon in the Labor Temple and organized the first news writers' organization on the Pacific Coast when they signed a petition for a charter in the International Typographical Union, elected officers and named delegates who were seated and recognized at a mass meeting of the Allied Printing Trades Crafts. No demands were made.

The officers of the union said that all bargaining would be done through the Allied Printing Trades Council when the international sanctions demands which are being formulated. Local writers say the movement is coastwide.

LAUNCH DESTROYER AT SAN FRANCISCO YARD.

[BY A. P. NIGHT WIRE.]

SAN FRANCISCO Aug. 11.—The destroyer Marvine was launched today at the local plant of the Bethlehem Shipbuilding Corporation, Miss Eileen Dolores McCarthy, daughter of P. H. McCarthy, president of the State Building Trades Council, christening the vessel.

It is expected the Marvine will be added to the Pacific Fleet upon completion. It is destroyer No. 322, and was named after Rear-Admiral William Marvine, who was appointed a midshipman in the American Navy in 1809 and served until 1868.

Two destroyers, the Zane and Litchfield, will be launched at Mare Island tomorrow.

FARM INSTRUCTORS CONVENE AT DAVIS.

[BY A. P. DAY WIRE.]

UNIVERITY FARM, DAVIS, Aug. 11.—Vocation teachers of agriculture in California were to begin their annual conference here today. The conference will end Friday. Demonstrations of the value of pure-bred cattle, sheep and hogs were to be given today by the animal husbandry division. Comparisons of carcasses of pure bred and "scrub" animals were to be made.

Modern methods of the horticultural division are to be demonstrated tomorrow.

Among some of the speakers are following: Thomas F. Hunt, dean of the college of agriculture; Dr. Edwin R. Snyder, State Commissioner of Vocational Education; Stanley B. Wilson, chairman of the Vocational Education Committee of the California State Board of Education; Robert J. Leonard, professor of vocational education, University of California; William S. Taylor, regional agent of the Federal board of vocational education, and Ralph A. Jones, director of vocational education of Nevada.

ASK SPECIAL SESSION FOR ASIATIC PROBLEM.

FOURTEEN COUNTIES ASSOCIATION URGE THE GOVERNOR TO TAKE ACTION.

[BY A. P. NIGHT WIRE.]

SACRAMENTO, Aug. 11.—A telegram urging that an extra session of the legislature be called for the purpose of considering the Asiatic problem, was sent to Gov. Stephens in San Francisco, by Van Bernard, president of the ... Protective Association. Bernard ... the request ... ly every city in ... The Fourteen ... Association has ... in the Sacramento and ... valleys. The ... "We of the ... Protective Association ... interested in the ... concerning the ... nia.

"Cannot you see your way to call an extra session of the legislature to consider this ... Be assured that we ... vital importance that ... this kind should ... "At your request ... glad to bring a ... gether to talk this ... you.

"In behalf of the ... ation we make the ...

The Fleet will be at Redondo Beach until Monday Aug. 18th.

Dancing Concerts Entertainment Every Afternoon and Evening

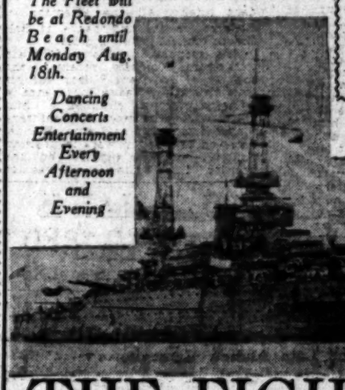

The ships approach closely to shore at Redondo Beach and can be seen to fine advantage. Don't miss the Fleet's arrival—Wednesday, August 13th

THE FIGHTING SHIPS
WILL ARRIVE AT
REDONDO BEACH WEDNESDAY AUGUST 13th
Grand Naval Review Wednesday Afternoon
Dreadnaughts Texas & Nebraska—Armored Cruisers Seattle & Prairie—Six Destroyers

Grand Officers Ball and Reception — WEDNESDAY EVENING, AUGUST 13th. Two Dollars Per Couple.
Sailor's Ball — THURSDAY EVENING, August 14th. Everybody Welcome! Admission $1.

Speed—and the price of Meat

Forty-eight hours after cattle are purchased by Swift & Company they are hanging up as meat within two weeks the fresh meat has been sold.

This speed means money in the pocket of the one who raises the live stock and of the one who eats the meat. It means a rapid "turnover" of capital and investment—making possible the transaction of daily business on a narrower margin of profit.

Speed permits Swift & Company to do a successful business on a profit of a fraction of a cent per pound.

Such speed, with its rapid turnover and smaller profits would be impossible without the efficient organization and wide scope of Swift & Company, the results of fifty years' experience in handling meat.

Do you believe that government interference with the complicated and efficient machinery of the packing industry can be of any benefit? Experience with government regulation of railroads and telephone and telegraph might suggest an answer.

Swift & Company, U. S. A.

Los Angeles Local Branch, 922-28 E. First St.
O. L. Galbreth, Manager

...CONCEALS ...RET TREATY.

...Soys Ishii Failed to Tell of Pact.

...United States is not ...ed by Agreement.

...Dealings Show ...istory of Viscount.

...A. P. NIGHT WIRE.]

...TON, Aug. 11.—Exist-...the secret treaty between ...Great Britain regarding ...ung, China peninsula, was ...from Secretary Lansing ...Ishii, Japanese Ambas-...the United States, Mr. ...nounced today before the ...Foreign Relations Committee. ...December 6, 1917, Mr. Lan-...during the negotiations ...to the Lansing-Ishii ...Viscount Ishii told him ...had secured Sir Edward ...British Foreign Minister, ...would return Kiao-Chow ...but would have to retain ...Pacific islands because ...government could stand ...losing them."

...Ishii make any fur-...regarding the dispo-...claims in China?" ...Borah, Republican, ...

...Secretary Lansing. ...CONCEALED.

...here now that at that ...had an understanding ...Britain for Japanese con-...Chow and that Ishii ...out from the Secretary of ...United States."

"Is that the truth." The Secretary ...the head of the secret ...on this subject between ...Great Britain, France, ...Italy in February of ...at Versailles. He said he ...agreed "very thoroughly," ...those secret treaties never ...sent to Russia.

...Lansing said neither for-...Minister Balfour of ...Viscount of France nor ...Minister Balfour of ...had mentioned any se-...agreements when ...the United States just ...country went to war. He ...to the agreement bind-...United States.

..."OPEN DOOR."

...Lansing said it was he ...for the reaffirmation of ...door policy in China.

...the Paris negotiations, ...said the American ...did not consider itself ...bound by secret treaties.

...Pomerene, Democrat, ...if China had any ...of the negotiations lead-...the Lansing-Ishii agree-...

..."It was negotiated," Mr. ...replied.

...Pomerene asked when ...assumptions to the agree-...Lansing said he never ...China had taken excep-

...tions, but later had "made a declaration."

Mr. Lansing added that he did not regard the Lanshing-Ishii agreement as absolutely "binding" upon the United States, but rather as an "agreement similar to the Root-Takahira and other understandings" for action.

Explaining in detail the negotiations between himself and Viscount Ishii in consummation of their agreement, Secretary Lansing said:

EXPLAINS NEGOTIATIONS.

"I suggested that it would be well for the two governments to reaffirm the open door policy in China on account of the reports in circulation that Japan was intending to take advantage of conditions growing out of the war to extend her sphere of influence in China. Viscount Ishii replied that he agreed, but thought the agreement should recognize the special interest of Japan in China.

"I replied that I was willing to state that Japan had 'special' interest in China, but not a 'political' interest, and I objected to making an agreement without defining and limiting the term 'special interest.' I said that if it meant 'paramount' interest, I could not discuss it further, but if it meant merely 'special' interest I would consider it.

"Viscount Ishii brought up the Monroe Doctrine, and suggested there had been a Monroe Doctrine for the Far East. I told him there was much misconception about the Monroe Doctrine; that it was not an assertion by the United States of a primary or a paramount interest in the country of the Western Hemisphere, but a declaration to prevent interference of foreign nations with their affairs or territory, and that the United States claimed no special privileges over other nations.

URGED SAME PRINCIPLE.

"I told Viscount Ishii that I felt that the same principle (of a Monroe Doctrine) which applied to American countries should be applied to China—that no special privilege, and certainly no paramount interest should be claimed by any foreign power in China."

"Did he (Ishii) apparently consider your view or simply maintain silence?" asked Senator Brandegee, Republican, Connecticut.

"Simply maintained silence," said Mr. Lansing.

STRIKE THREATENED BY ANACONDA MINERS.

[BY A. P. NIGHT WIRE.]

BUTTE, Aug. 11.—J. F. O'Brien, president, and C. W. Sprague, secretary, on behalf of the State Metal Trades Council, today served notice on the Anaconda Copper Company that the committee promise agreed to conditionally on August 7, had been rejected by the unions at Butte, Anaconda and Great Falls and that unless some other offer is made the men in metal trades crafts will leave their jobs on Tuesday at noon.

C. F. Kelley, president of the company, is at his summer home on Swan Lake, in Flathead county, and could not be reached today. An official of the company, however, said that no other offer would be made.

Matters in dispute involve a seniority clause as well as wage increases.

...EN SHOULD PROMOTE A BEAUTIFUL COMPLEXION

...and healthy skin is as-...men who use Santiseptic ...matter how much you ex-...in sun or wind—no mat-...in motor or go on week-...hiking trips—Santiseptic ...skin as clear and as free ...if you had not ventured ...will afford absolute pro-...tan, freckles, sunburn and ...delightful feature of San-...it is neither sticky nor ...also gives instant ...relief from the bites and ...as well as from infec-...tion and irritation caused by poison oak or poison ivy. Women, and men, too, always should keep a bottle of Santiseptic on their dressing tables; it should be included in the necessities taken on outing or motoring trips. Santiseptic is prepared either plain or perfumed, as preferred, in tints of white, flesh and brunette. Santiseptic may be procured at most Los Angeles drug and department stores. If your druggist cannot supply it, send 50 cents, with his name, to the Esbencott Laboratories, Portland, Or., for a full-size bottle, postpaid.—[Advertisement.]

...Next to Orpheum

...Platt Music Co. 622 S. Broadway

...rtrio Angelus

The Perfect Reproducing Piano

...795 to ...300

...Angelus ...e First ...nd Best

...ation purpose of the Artrio Angelus is ...production of the actual personal playing of the world's ...famous pianists. Artists of international renown have re-...their interpretations especially for reproduction by the ...Angelus. As recently as April 8, 1919, Leopold Godowsky, ...of the Artrio Angelus, says that the reproduction of his ...by the Angelus lacks nothing of completeness except his ...personal presence at the piano.

Come in and Hear Your Favorite Pianist on the Angelus

...interpretation of Leopold Godowsky, ...Ruth Elliot Laginska, Tina Lerner, ...Rubin and other famous perform-...been faithfully recorded for the ...Angelus. Your favorite pianist in ...Angelus you like best can be heard ...music roller.

Your Old Piano taken in exchange for an ANGELUS. Balance on convenient terms

CRESCENT MILK

"Pasteurized in the Bottle"

Buy it from your neighborhood grocer

CRESCENT CREAMERY CO.

...and Waltham ...LET WATCHES

From $18 up. MONTGOMERY BROS. Broadway at 4th Street.

KOLCHAK NEAR COLLAPSE, BELIEF.

[BY A. P. NIGHT WIRE.]

WASHINGTON, Aug. 11.—Complete collapse of the Kolchak movement in Siberia was forecast in reports reaching Washington today. Kolchak forces have fallen back almost 200 miles from their former advanced lines and Omsk was said to be threatened with evacuation.

Failure of the Allied and associated governments to get adequate supplies to Admiral Kolchak, the advices said, had forced him to fall back steadily before the greatly superior Bolshevik forces composed of veterans whose officers include many Germans who fled to Russia when the armistice was signed.

MAY CALL ON CONGRESS.

Officials here are known to regard Kolchak's efforts at an end unless most radical measures are adopted by outside governments, and it was suggested that the President might call the attention of Congress to the imminence of Bolshevik control of all Siberia.

The proposition of extending aid to Admiral Kolchak received the support of President Wilson and his assistants at the Peace Conference in Paris, but getting supplies to him was found to be more of a military than a diplomatic problem. France, England and Japan were in position politically to offer supplies, but the position of the United States was not as clear on that point. Some officials here held that for the United States to participate in any extensive support, either in supplying the forces or in adding man power to the army, Congressional action would be necessary.

AMERICANS IN SIBERIA.

The American force already in Siberia is far from the Kolchak-Bolshevik lines. It was placed there for the announced specific purpose of guarding supplies at Vladivostok and the protection of the trans-Siberian railroad. The status of the British force was quite different, for the mission of that army was to establish a line of communication with Admiral Kolchak's army, making possible the use of Archangel as a base of supplies. It has failed. The stretch between Archangel and Kolchak has increased until it is now apparent little hope remains of Kolchak recovering unless much larger forces are sent to his support.

The supplies the French and British have succeeded in getting through have been almost negligible and Japan, because of the distance and her location, has not been able to contribute even a small part.

The probable withdrawal of the British volunteer forces before another winter is constructed officially here as due to a desire of the government not to add to the already serious disturbance of political conditions at home.

OFFICIAL STATEMENT.

[BY CABLE AND ASSOCIATED PRESS.]

LONDON, Aug. 11.—A Russian government official statement on operations in the region of Minsk, received here by wireless, says:

"Our army on the eastern front took 8000 prisoners in July.

"Sixteen members of the Tomsk committee of the Bolshevik party have been arrested and shot."

COPENHAGEN, Aug. 11. — Premier Lenine, it is rumored, intends to retire from the head of the Bolshevik government, according to dispatches from Helsingfors quoting Russian reports.

Strikes are reported to be raging everywhere in Bolshevik-controlled territory. One hundred and fifty strike leaders were said to have been executed.

PLUMB PLAN IS BRANDED "RED."

(Continued from First Page.)

Glenn E. Plumb, the man who framed organized labor's bill, had concluded his testimony.

There was no desire, he said, to extend the Plumb plan beyond those industries in which men worked with their hands. He wanted the men who run the railroads to have a voice in their management; he wanted politics eliminated, and in the general discussion of this last subject the witness declared that there was no politics in the action of the American Federation of Labor in seeking to have the Postmaster-General removed, because this view, to be held, was expressed by Republicans and Democrats alike.

DENIES COERCION.

Mr. Garretson said this might be his final appearance before Congress, and for that reason he wanted the record to carry a denial from him of reports, long current, "that the brotherhoods, with a gun in one hand and a stop watch in the other," had held up Congress and forced through the enactment of the Adamson eight-hour law.

"There was no coercion of Senators or Representatives by the brotherhoods," he shouted, pounding the table to emphasize the denial, "and I challenge anybody to prove otherwise."

There was a long discussion as to whether it would be possible to keep the railroads out of politics. Mr. Garretson declared that as spokesman of his organization "he wanted to prevent men who could exercise political pull from exercising it."

"How about the campaign of 1916 when railroad men generally were against Hughes and for Wilson?" Representative Cooper, Democrat, of Ohio, asked.

"With all my Republican affiliation I am somewhat guilty," Garretson replied. "That was purely an act of citizenship."

PRAISES HINES.

Mr. Garretson said the four brotherhoods had not indorsed Director-General Hines.

"But, I'll say this," he added, "if we could have secured the man we wanted I doubt seriously if he would have gone as far in his efforts to operate successfully the roads as Mr. Hines."

Representative Webster, Republican, Washington, examined the witness regarding what the member characterized as "labor-union attempts to corce" him through letters. A warm colloquy resulted. Once during the long questioning Mr. Webster remarked sharply that he was beginning to understand the witness's point of view.

"A lot of men have to pay a big sum of money to understand my point of view," Garretson shot back.

He will resume his testimony tomorrow.

FORD CASE WILL GO TO JURY TOMORROW.

[BY A. P. NIGHT WIRE.]

MT. CLEMENS (Mich.) Aug. 11.—The fourteenth and last week of the hearing of Henry Ford's one-million-dollar libel suit against the Chicago Daily Tribune began today, with Oscar C. Lungerhausen, one of the battery of Ford lawyers, addressing the jury.

Wednesday morning Judge Tucker will instruct the jury and sent it to its deliberations.

NEBRASKA, SEATTLE LEAVE FOR THIS PORT.

[BY A. P. NIGHT WIRE.]

SAN DIEGO, Aug. 11.—The battleship Nebraska and the armored cruiser Seattle arrived here from New York today at noon. Both ships will depart again late this afternoon, in company with the armored cruiser Montana, for San Pedro, where the three ships will join the fleet.

Your eyes are too precious to be meddled with.

Give them the comfort that is due them by wearing a pair of suitable glasses.

In fitting glasses it is our aim to give attention to every detail of style as well as usefulness.

Wuerker's 626 BROADWAY 229 SPRING ST.

CLAIM ERZBERGER IS ENTIRE GOVERNMENT.

OPPOSITION PRODUCES "PRIMA FACIE EVIDENCE" THAT HE IS RUNNING THINGS.

By Parke Brown.

[BY CABLE—EXCLUSIVE DISPATCH.]

BERLIN, Aug. 11.—At last "prima facie evidence" that Minister of Finance Erzberger and his friends believe he is running the whole German government was produced today by the Pan-German opposition, which has been hammering him with steadily-increasing bitterness ever since the signing of peace.

These opponents invariably speak of the "Erzberger Cabinet" instead of the Bauer Cabinet, but it has had only circumstantial indications on which to hang charges that the other ministers merely were carrying out the wishes and instructions of the first Minister of Finance. But now they have what they believe is a real expose of how things run behind the scenes.

This is what they say is "private, confidential information" distributed to the Centrist papers by J. B. Krauss, present head of the news bureau formerly conducted by Erzberger.

Revelations made by Herr Erzberger were desired by the entire government because the fire of the opposition was getting too hot.

"If Erzberger had not spoken," it continues, "not only the Centrist Minister but the Majority Socialist members of the Cabinet would have had to withdraw. Erzberger is the real leader, as the opposition knows, and if Erzberger were eliminated the Cabinet could and would no longer have existed.

"Bauer certainly has the best intentions, but what good does honest willingness do him if he lacks the ability. Foreign Minister Mueller also is not especially fitted for his new position, and it is no secret he lets himself be guided by Erzberger. Dr. David really is the only man fitted for his position, but his health is not such as to permit him to devote himself to work to the extent demanded.

"So the entire leadership rests on Erzberger. Opponents did not expect the government to stand by him after so many charges against him. Even among the Centrists there was no assurance nor understanding. But the downfall of Erzberger certainly is not desired by the government at this moment because we have no one else equipped to put the finances of the country in order again."

[Copyright, 1919, by the Tribune Company.]

FOOD ADMINISTRATORS GLAD TO CO-OPERATE.

WILL RENDER AID IN BRINGING DOWN COST OF LIVING AS DURING THE WAR.

[BY A. P. NIGHT WIRE.]

WASHINGTON, Aug. 11.—Atty.-Gen. Palmer today received "enthusiastic assent" from virtually all State Food Administrators of whom he asked co-operation in the government's efforts to reduce the high cost of living. At the same time he sent instructions to all district attorneys to get in touch with the Food Administrators and to act at once on any evidence of law violation.

The attention of the district attorneys also was called to the "unlimited availability" of the secret service for any investigation work necessary to the punishment of hoarders and profiteers.

A development of the day was the request by Mr. Palmer of Secretary Houston that inspectors of packing-houses be instructed to furnish to district attorneys upon request any information they might have.

Living problems continued to absorb much of the attention of Congress. Federal supervision of the issuance of stocks and certificates was proposed in the Senate. Cold storage regulation suggested by President Wilson was taken up by the House Agriculture Committee. Europe's import of food from this country, particularly that purchased with the $100,000,000 fund which President Wilson said was necessary to stop the westward spread of Bolshevism, drew the fire of Senator Myers, who declared people abroad were buying American products cheaper than they could be purchased at home.

President Wilson's suggestion that Congress could show what can be done to control mounting prices by remedying the extortion rampant in the District of Columbia, resulted in the drafting of a bill by the District Commissioners, in conjunction with Chairman Murdock of the Federal Trade Commission, which would license all dealers in food, fuel and wearing apparel, with the licenses revocable on proof of profiteering.

Retail food merchants are beginning to feel the effects of the distribution of surplus foodstuffs by the War Department, it was indicated today, when the department announced officially that prices on certain foods were being readjusted "to make them accord with reductions which have occurred (since August 8) in the retail market on similar commodities of like grade."

DEMAND RELEASE OF SOLDIER.

(Continued from First Page.)

uel Diegues, after the arrest of the alleged conspirators, a Mexican who arrived here tonight said. He said the order was reported to have been carried out immediately. Included among those ordered executed were:

Gen. Lazaro Alanis, a former "Magonista" of Los Angeles and afterwards a follower of Madero; Orozco and Zapata; the unknown Zapata general, a Villa colonel, Gen. Rueda Quijano, Gen. Manuel Guiterrez, an ex-bandit; and ten other Federal artillery and infantry officers of Chihuahua. Estimates of the number arrested Wednesday morning vary, but the American placed the total number at 200, of whom sixty were officers. A letter received from Chihuahua City today stated Senora Lazaro Alanis was arrested at the same time her husband, Gen. Alanis, was taken into custody. She became famous during the Orozco revolution of 1912, when she rode into Juarez with a band of rebels, took possession of the plaza and held it 24 hours, shooting a number of the Madero Federal officers. She was alleged to have been acting as a spy for the conspirators, according to the letter.

Federal officers in Juarez made no effort today to deny the discovery of the Chihuahua City conspiracy, although they were inclined to minimize its importance. They denied any of the Juarez garrison was involved.

JUAREZ (Mex.) Aug. 11.—Three hundred and fifty Federal troops were rushed south to Chihuahua city late yesterday from the garrison here on special trains. No explanation of this troop movement could be obtained at military headquarters but it was rumored here they were being sent to replace the mutinous troops in the Chihuahua city garrison.

Additional details of the conspiracy to deliver the State capital to Gen. Villa were received here today. An American who arrived late last night said the discovery of the plot twenty-four hours before the mutiny was to occur was all that prevented the coup being successful. Many old Diaz artillery officers were said to have been implicated in the plot together with former Villa and Orozco leaders who had been given amnesty. The American said the report was general in Chihuahua city when he left that many of the conspirators had been executed.

Another Federal reported implicated in the conspiracy was Gen. Rueda Quijano, who was among the first officers arrested.

The plot extended to all parts of Chihuahua state and involved the Villa Ahumada garrison, south of Juarez. It is denied here the Juarez garrison was implicated in the plot.

CHIHUAHUA CITY (Mex.) Aug. 7. (Delayed by Censor.) — Military police yesterday discovered a plot to turn over the government garrison here to Gen. Francisco Villa and to capture the city by a coup de main. Orders were at once issued that no one should eave or enter the city without identification and many officers and soldiers of the garrison were placed under arrest. These included Gen. Lazaro Alanis and Gen. Manuel Guitierres and more than a score of officers and civil officials. Many civilians were implicated in the plot but their names are being withheld by the military authorities and the utmost secrecy maintained at military headquarters about the entire conspiracy.

Gen. Alanis was a follower of Gen. Flores Magon in 1909 and 1910 and was implicated with Magon in various Socialistic schemes for Mexico in Los Angeles at that time.

BISBEE DEPORTATION HEARINGS END TODAY.

[BY A. P. NIGHT WIRE.]

DOUGLAS (Ariz.) Aug. 11.—Preliminary hearings of four more defendants in the Bisbee deportation cases, Arthur Houle, Biddy Doyle, John Angius and John Hembrick, all residents of Bisbee, were held in the justice court this morning. The hearings of two other Warren district men, Henry Benton and John Scott, charged with kidnaping, for alleged participation in the deportations that followed the I.W.W. strike in the Warren mining district, were started today and continued until tomorrow, when witness failed to appear.

It is expected that the group of fifty-one cases, which has occupied the justice court for the last three weeks, will be completed by tomorrow afternoon.

EDITORS REACH MEDFORD.

[BY A. P. NIGHT WIRE.]

MEDFORD (Or.) Aug. 11.—Two hundred and fifty editors of the National Education Association arrived here this morning en route to Crater Lake. In the party is Stephen Mather, superintendent of national parks. After breakfast as guests of the Medford Commercial Club, the editors left for Crater Lake in automobiles. A trout supper and campfire will be the features of the evening. The party will return Tuesday afternoon.

ARMY SUPPLIES WILL HELP SAN FRANCISCO.

[BY A. P. NIGHT WIRE.]

SAN FRANCISCO, Aug. 11.—Immediate relief from the high cost of living prices is expected as the result of the placing on the market by Uncle Sam of huge quantities of surplus army food products, according to officers of the quartermaster's department here.

Release of these products will be in swing within a week, according to Maj. Fred A. Thompson, zone surplus property officer. One hundred and fifty carloads of surplus food of all kinds are being rushed to San Francisco from various supply depots throughout the country and these supplies will be augmented from time to time.

From reports received by Maj. Thompson he estimates that supplies now available to his department will be continued on sale to the public for at least two months.

While the army foodstuffs are on sale sweeping investigations will be carried on by the Bureau of Investigation of the Department of Justice, relative to food profiteers.

The State fish exchange reduced the retail price of salmon to twenty-five cents per pound today, a reduction of about ten cents. Exchange officials said there was prospect of a further reduction soon on account of an increased run in the Sacramento River.

VINDICATED BY JUDGMENT.

Ferdinand Bernardino, defendant in a slander suit brought by Mrs. Pasqua Eusano, failed to appear during the trial of the action before Judge Hewitt yesterday and Mrs. Eusano was awarded $2000 damages. Bernardino is alleged to have called Mrs. Fusano a name that reflected upon her reputation and character. It was reported he had gone to Italy.

UNION BANK & TRUST CO. OF LOS ANGELES

Is Your Will "Stale?"

If it was made some years ago—
If it was drawn in another State—
—If some one named in it has died—
—If you have since married—
Or, if any one of many other things has happened—it may be obsolete.
The safe course is to have it tested at regular intervals.

Consult your lawyer, or our Trust Officer.

UNION BANK & TRUST CO. SAVINGS OF LOS ANGELES COMMERCIAL TRUST

Entire Second Floor Garland Building
740 So. Broadway
"THE BANK OF PERSONAL SERVICE"
Paid in capital and surplus $565,000.
(Formerly Kaspare Cohn Com'l and S. Bank)

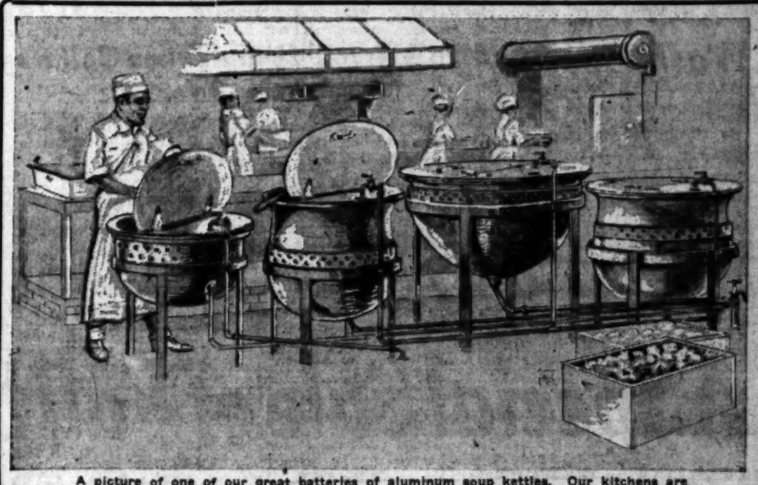

A picture of one of our great batteries of aluminum soup kettles. Our kitchens are models of efficiency—tile floors, tile walls and tile tables help to keep a Boos Bros'. kitchen sweet and clean.

"Line Up for Chow" "Gangway"-"Hotstuff"

OFFICERS and men of the Pacific Fleet, as well as many of our local boys who crossed the Atlantic, will perhaps understand better than others the meaning of our display heading. At meal time on a ship the call comes "Line up for chow." When carrying hot coffee or hot soup down narrow stairs leading from one deck to another or along narrow passages, the warning is sounded—"Gang way—hot stuff."

We are told that the cooking and serving of meals aboard a man o' war is often surrounded with extreme difficulty, especially in stormy weather. In the cook's galley or kitchen the strictest attention is given to detail. Everything from the huge steam kettles to the floors must be kept spotlessly clean and sanitary. "Visiting day" on board one of Uncle Sam's great ships is always interesting and instructive.

The important task of keeping a ship's crew fit and properly fed requires a tremendous amount of thought and labor. No less important is the task of keeping fit and properly fed the throngs of people who daily eat in our four Los Angeles Dining-Rooms. Our food is the best in quality that it is possible to purchase and our kitchens are up-to-date in every way. The sailors as well as other visitors will undoubtedly find many things of interest in our great system of "Self Service." It is also worth while to watch the great cosmopolitan crowds that three or four times each day—"Line up for chow."

Boos Bros

436 S. Hill St. 328 S. Broadway
319 W. 5th St. 648 S. Broadway

When you visit San Francisco or Catalina Island, you will also find a Boos Bros'. Dining-Room.

Here is where the juicy steaks, chops and roasts are cooked under the most perfect methods known to the culinary art. We do our own baking and employ only expert bakers.

Women's Gingham Frocks
Up To $8.50 Values For $5.00

All women's summer frocks made of ginghams, including many that were as high as $8.50, will go on sale at $5.00 each today.

Hale's
GOOD GOODS
341-343-345 S. BROADWAY

Women's Voile Frocks
Up To $10.00 Values For $6.00

All women's summer frocks made of voiles including many that were as high as $10.00 will go on sale at $6.00 each today.

We Will Close All Day Saturdays During August

AUGUST SILK SALE

$1.25 and $1.50 Silk 98c

Silk poplins in a wide range of colors as well as black and white; figured silk mixtures in pretty patterns for kimonos, linings and comfort coverings; heavy and serviceable silk mixed Shantungs in a wide range of colors; dark brown, plum and light blue marquisettes; and one piece of bright green Amazon crepe. 36 and 40-inch silks that are worth $1.25 and $1.50. Sale price, 98c yd.

$3 Heavy Satin Charmeuse $1.98

In this sale we offer a range of fifteen good shades, black included. Satins of a handsome quality. 36 inches wide, worth $3.00. Sale price, $1.98.

—$3.25 BLACK DUCHESS SATIN, popular for coats, dresses and suits. 36 inches wide. Sale price, yard $2.50

—$1.75 RADIUM SILK, figured patterns in pretty colors. 36 inches wide. The yard $1.59

—$5.00 WHITE SATIN SUPPLE with a rich high finish, for skirts or dresses. 40 inches wide $3.75

—$2.50 AND $3.00 CREPE DE CHINE, all silk, 40 inches wide. Flesh, pink, white, black, etc. Yard $2.00

—FIGURED SATIN LINING for coats and stoles. 36 inches wide. 20 different colors. Yard $2.00

—CHIFFON TAFFETA and messaline satins. Good colors. $2.00 to $2.25 grades $1.75

Sale of $6.50 Blouses
$4.95

Georgette crepe blouses in exquisite new styles are offered at this special price in the August Silk Sale. The waists shown here are included; they are representative of the charming styles. White, flesh and bisque are the colors. Tucked, lace trimmed and embroidered, some are collarless. Sizes 36 to 44.

Wash Goods

—30c. PERCALES, small figured patterns, the yard 25c

—40c GINGHAMS, in plaids, 32 inches wide. Yard 32c

—WHITE ORGANDIE, for blouses, dresses, etc. 90c value 65c

—$1.00 GABARDINE SUITING, plain colors for smocks, etc. 85c

—50c SILK MULL in a variety of colors. Yard 40c

—45c LONGCLOTH, with a soft, smooth finish. Yard 35c

Men's Arrow Brand Linen Collars
25c Values, 3 for 50c

The famous Arrow brand linen collars for men. Variety of shapes and heights. Sizes 13½ to 16½—not all sizes in every style, but every size in some style.

Soft Collars, 3 for 50c

Men's and boys' soft collars, worth up to 35c. Many styles to choose from. Well-made buttonholes. Sizes 13½ to 16½.

$1.75 Bungalow Aprons $1.25

Women's bungalow aprons, slipover and open back styles of percales and ginghams. $1.75 values. Hale specials, $1.25.

Sample Undermuslins
at Savings that will Interest Every Woman

LOT 1—$1.00

—Gowns, envelope chemises, bloomers of pink or white muslin or batiste. Pretty styles worth $1.50.

LOT 2—$1.50

—Gowns and envelope chemises of good muslin or crepe in pink or white. Samples worth $2.25.

LOT 3—$1.75

—Gowns, pajamas and petticoats of muslin; also Windsor crepe gowns and P. K. petticoats. $2.50 values.

LOT 4—$1.95

—Gowns, pajamas and envelope chemises, dainty styles in pink or white. $3.00 values for $1.95.

LOT 5—$2.95

—Gowns and pajamas in pretty lace trimmed styles. A small lot of $4.00 samples for $2.95 in this sale.

LOT 6—50c

—Muslin corset covers trimmed with lace and embroidery. 75c values. Tuesday specials, 50c.

A Special Sale of Fall Suits at $35

Illustrating a Few of the Suits at $35.00.

Tailored and novelty models, including the six shown here and many others. Fine all-wool materials in navy, tan, gray, Copenhagen blue, plum, taupe and reindeer. Sizes 34 to 42. We would urge you to select your new Fall suits from this lot for it is not likely that we shall be able to hold another such sale this season.

Sale of Housefurnishings

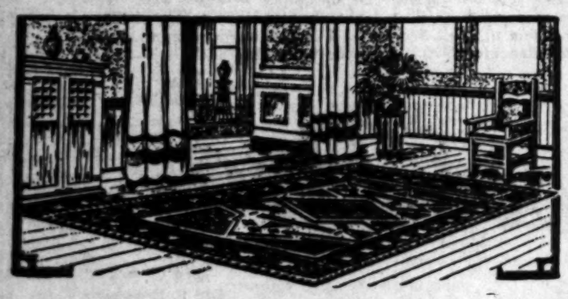

Ask About Our Easy Payment Plan for Rug Purchasers

$32.50 Seamless Brussels Rugs, 9x12 Ft. Size $22.50
$40.00 Seamless Velvet Rugs, 9x12 Ft. Size $35.00
$50.00 Axminster Rugs, the 9x12 Ft. Size $37.50
$60.00 Axminster Rugs, 9x12 Ft. Size, Special $47.50
$75.00 Axminster Rugs, 9x12 Ft. Size, Special $57.50

Brenlin Window Shades Are Cheapest in the End for They Wear Longer Than Ordinary Shades.

$1.85 Heavy Bleached Sheets $1.59

Bleached and seamless sheets of exceptionally good quality for the price. 81x90-inch size. Special Tuesday, $1.59.

—90c Pequot Sheeting, bleached sheeting, the 8-4 width. Yard 75c

—30c Muslin, bleached muslin specially priced for this sale 25c

—25c Toweling, unbleached crash toweling for roller and kitchen towels 20c

—30c Huck Towels, good weight and good size. Special 22c

—Turkish Bath Towels with pink border. "Seconds from the mill 45c

—$1.50 Cotton Batts, comfort size, 72x90-inch size. Special $1.25

$2.75 Table Cloths for $2.35

Bleached table cloths in pretty designs. 64 inches square. Worth $2.75. Specials for Tuesday, $2.35.

—$2.00 Mercerized Table Napkins, hemmed ready to use. Sale price, the dozen $1.69

Draperies

—30c CURTAIN VOILE, white. Sale price, the yard 19c

—35c CURTAIN VOILE with colored border. The yard 25c

—$1.00 CURTAIN NETS, plain nets, 52 inches wide. The yard 49c

—$1.25 CURTAIN NETS, plain nets, 72 inches wide. The yard 69c

—85c CURTAIN NETS, figured filet nets, 45 inches wide. Yard 65c

—FIGURED CRETONNES, handsome patterns, for draperies 35c

—$1.00 CRETONNES, beautiful patterns. Sale price, the yard 65c

—$7.50 CURTAINS, loom lace curtains 3 and 3½ yards long. Pair $4.95

—$4.00 CURTAINS, voile curtains with wide lace edging $2.39

LUX

Generally 15c a package. Only 1 package to a customer because of our limited supply.

10c Pkg.

SOAP SPECIALS

PALM OLIVE SOAP
Made to sell at 15c.
4 CAKES 25c

COCO ALMOND SOAP
Worth 10c a cake.
4 CAKES 25c

CREME OIL SOAP
1 CAKE FREE WITH
Every purchase of
3 CAKES FOR 25c

Making a total of 4 Cakes for 25c.

SAYS FOOD COST LESS IN EUROPE.

Senator Myers Thinks Americans Being Bled White.

Supplies Sent Abroad Sell for Less than We Pay.

Believes it Advisable to Restrict Our Exports.

[BY A. P. NIGHT WIRE.]

WASHINGTON, Aug. 11.—Senator Myers, Democrat, of Montana, told the Senate today he understood that supplies purchased here with money loaned by the United States to foreign governments and the $100,000,000 fund appropriated by Congress to relieve distressed peoples in Europe were being sold abroad at lower prices than those now demanded of the American people for the same articles.

The Senator was speaking in support of his resolution, requesting the Judiciary Committee for an opinion as to the advisability of restricting exports. He declared he did not believe the people of the United States should be "bled white" in order to aid the remainder of the world.

Legislation proposing the licensing of corporations having a capital or assets of $10,000,000 or more engaged in interstate commerce and authorizing Federal supervision over the issuance of stocks and securities was introduced today by Senator Kellogg, Republican, Minnesota.

Licenses would be issued by the Federal Trade Commission, which would have supervisory jurisdiction over the corporations, and in case of illegal combinations or conspiracies in restraint of trade it would have power to revoke the licenses.

CHICAGO FIGHT BEGINS.

[EXCLUSIVE DISPATCH.]

CHICAGO, Aug. 11.—The legal guns of Uncle Sam mounted in the Federal Building, started seeking the range of food profiteers today.

The objective is not one individual or industry, but every interest which is responsible for the present prohibitive price of food. Producers, packers, manufacturers, wholesalers, jobbers and retailers down to the little corner grocery and butcher shop are going to get their chance to explain to the government the "why" of 75-cent ham, 30-cent tomatoes and 13-cent sugar.

Asst. Dist.-Atty. R. R. Milroy held a conference with Judge Henry H. Rolopp, in charge of the sugar division of the Federal Food Administration, today, at which Edward Brennan and half a dozen of his operatives in the Department of Justice bureau of investigation were present. At the conclusion of the conference the investigators scattered throughout the city to finish forging the evidence against Chicago retailers who, the United States attorney asserts, have been making as high as 150 per cent. profits on the food they handle.

Col. H. R. Harris, Jr., who will have charge of presenting the evidence to the September United States grand jury, has issued an invitation to every housewife in the city to aid in the fight to break the exorbitant prices.

"We have determined to bring prices tumbling, but it is up to those who pay them to come to our assistance," he said. "This is the housewife's chance. Every housewife, in effect, will be a government agent in this campaign.

"Every time any retailer charges a customer an exorbitant price I want the purchaser to get the purchase weighed and save the sales slip. With the official weight and the sale slip in my possession the profiteer hasn't got a chance to escape.

"It is the easiest thing in the world to check back through the market reports of prices on the date of sale and find out just how much profit the retailers made."

The first efforts of Uncle Sam's war on high prices were noticeable today among the various retail stores throughout the city.

Sugar which last Monday was selling at 16 cents a pound was quoted today at 12 1-2 cents a pound in several of the largest loop department stores. Other necessities showed similar drops, particularly in the fruit and produce market.

Apples of good quality were retailed today at $1.75 to $2.25, about a dollar lower than last Monday's prices, while good peaches were available at $2.25 to $2.50, compared to $3.50 a week ago.

FRENCH WATCH AMERICA.

[BY CABLE AND ASSOCIATED PRESS.]

PARIS, Thursday, Aug. 7.—Officials of the French food ministry in view of the food situation here, are displaying deep interest in the discussion in the United States of the question of reducing the price of wheat by a Congressional appropriation to finance its sale below the guaranteed price to the producer of $2.26 per bushel.

The farmers in France are guaranteed an equivalent at $3.25 a bushel for wheat produced.

The French government, it was said at the ministry today, had subsidized the millers, making it possible for them to sell flour to bakers at rates which permit standard bread to be sold to the consumer at about 8 cents a pound. Under this plan the saving to the consumer, it was added, was about 4 cents a pound.

The reduction in the cost of bread to the consumer in France, officials of the ministry said, had not resulted in a decrease in the price of other food necessities. In France today eggs are selling at the equivalent of $1.20 a dozen and butter at $1.50 a pound.

Their experience, the officials added, had demonstrated that it was impossible to fix prices by law and that true economic basis of food control is that of stabilizing prices by mutual agreement between the producers, the consumers and the government.

ALLEGED FORGER OUT ON HEAVY BAIL.

George W. Billerman, who is awaiting trial charged with forgery, grand larceny and embezzlement, was released from the County Jail by Presiding Judge Works yesterday under $5000 bail. The sureties were J. H. Shreve and A. H. Morris, of San Diego, and A. Granas, of this city. He is charged specifically with forging the name of a custom's agent to a draft for the payment of duties on race horses brought into the United States.

WAR DRAMA'S HEROES ARE SHIPMATES HERE.

RANKING OFFICERS OF CRAFT PLAYED MAJOR ROLES IN WRECK OF SHAW.

When the destroyer Chauncey sails today for Honolulu as part of the escort for the dreadnaught New York, that will take Secretary of the Navy Daniels, Mrs. Daniels and the secretarial party to Hawaii, the smaller craft will be in charge of two men who played the principal roles in the dramatic wreck and salvage of the destroyer Shaw, rammed and cut in two by the giant liner-transport Aquitania, sixty miles off Portland, Eng., early last year. They are Capt. William A. Glassford, commander of the Chauncey, who was in command of the ill-fated Shaw, and Lieut. Charles Ingraham, executive officer of the Chauncey, who commanded the destroyer Kimberly when she escorted the shattered Shaw into the harbor at Portland.

The Shaw's steering gear jammed and she took the blow from the great troopship to avoid ramming her and endangering the thousands of soldiers aboard. Though she was cut in two, the Shaw's engines could operate, and she was steered into Portland by using her twin propellers as an oarsman uses two oars to keep on his course. The feat, during the time the Shaw was limping into port, was said by the British Admiralty to be impossible, and the whole maritime world applauded Capt. Glassford's seamanship when he accomplished it successfully.

Every officer now serving on the Chauncey had at least one year of service in the war zone overseas. She is the newest, biggest and fastest of the navy's destroyers.

NEW CONGREGATION ORGANIZED BY JEWS.

RABBI AND BOARD ELECTED—BUILDING TO BE ERECTED IN WESTERN PART OF CITY.

Temple Immanuel, a new Jewish reform congregation, has been organized by Jewish residents of the Wilshire district, it was announced yesterday by Dr. David L. Liknaitz, who has been elected rabbi and S. Hersch, chairman of the congregation board. Other members of the board are Dr. Leo Prager, secretary; Dr. Jesse Citron, Lou Grauman, A. Branstetter, J. Rousso, H. Segal, S. Hammerschlag, H. Cowan, William Berwan and J. Kujawsky.

The new church has been organized as a permanent Los Angeles institution and a building to accommodate a large membership will be erected in the western part of the city. Beginning September 12 regular services will be held Friday evenings and Saturday morning with a religious school for children. Until the new building is available meetings will be held in Masonic Hall, 265 South Western avenue.

The preliminary business meetings already held have been well attended and ample funds have been subscribed to take care of the church's needs for the present, Dr. Liknaitz says. Social work of the congregation will be begun in September. Music will be furnished by a quartette under the leadership of Roland Paul.

TWO DISAGREE AFTER THIRTY-FOUR Y...

WATTS SCHOOL HEAD DEFENDANT IN SUIT OVER MAINTENANCE FEE.

C. W. Baker, ... schools at Watts and ... C. Baker, separated ... life of thirty-four ... veloped, yesterday, ... court, in the hearing of ... separate maintenance suit.

When asked by ... Jones if he had ... wife how much he would ... her support, Mr. Baker ...

"I told her if she ... ences quiet, I would ... could for her. If they ... lic, I told her I ... my position. At my ... then be unable to do ... earn enough to support ...

In her suit for ... ance Mrs. Baker charges ... band with cruelty, saying ... to pay the rent of the ... ordered the gas ... turned off, so she was ... leave. He receives a ... a year.

FUNDS ARE ...

Indian Affairs Head ... Pala Work Can't ...

No money has been ... to build a government ... the Pala Indians at ... where, says A. letter from ... sioner Cato Sells of ... Senator James D. ... made public yesterday ... office of the Indian ...

The commissioner ... he believes such a ... be built; but that ... for health work here ... dept. $40,000, which ... several physicians and ... gaged to treat the ... states that the only ... a hospital is by leasing ... proprietors.

SEEKS BACK ...

Government Declines ... pany Measure ...

A civil suit was ... by the government, ... States District Attorney ... against J. M. ... as a stockholder of ... ing Company, of ... judgment for alleged ... tax. The amounts ... ernment alleges are ... half the corporation ... solved in 1918, and ... $393.54.

The information ... in 1918 the company ... had no taxable income ... is alleged, the company ... come which would ... taxes mentioned for the ... 1911 to 1914. The ... asks judgment for the ... tioned, plus ... per ...

WIDOW ASKS ...

Mrs. Nell J. Swift, ... became acquainted with ... O'Brien, said to be a ... man, May 26, 1916. In ... 1917, she claims he ... for $175,000 filed ... her to marry him. ... the complaint states he ... would not marry her ... asks $100,000 for alleged ... her health, and $1,000 ... ing.

THE BEST THAT THE WORLD KN...

On Canning
On Drying
On Preserving
On Salting
On Storing

Fruits and Vegetables

The Department of Agriculture has compiled this information and offers it to you ... while the season is at its height. Which of ... booklets do you want?

1. "Home Canning by the Cold Pack Method," is intended for the Northern and Western States. It tells also how to can without sugar, how to can soups, pie filling meats, fried chicken and many other foods.

2. "Home Canning of Fruits and Vegetables," tells how to can in the South and how to cook down harder on preserves, jellies, jams, conserves, butters, marmalades.

3. "Farm and Home Drying of Fruits and Vegetables," tells how to keep peaches, apricots, berries, potatoes, turnips, cauliflower, sweet corn and tomatoes, by taking the water out of them. This is a revolutionary method. It gets results.

4. "Preservation of Vegetables by Fermentation and Salting," tells how to keep cucumbers, string beans, corn, cucumbers, as pickles, or preserved.

5. "Home Storage of Vegetables," tells the way properly to build a cellar for them and how to put them away to keep.

These Books Positively Cannot Be Obtained from the Los Angeles Office of The Times.

Check the bulletin on this list which ... needs, write your name and address plainly, enclose two cents in stamps for return postage if you want one bulletin, or five cents if you want the set. Mail to The Los Angeles Times Information Bureau, Frederic J. Haskin, Director, Washington, D. C.

Barber Gives Recipe For Gray Hair.

Mr. A. E. O'Brien who has been a barber in New York City for many years, made the following statement: "Gray, streaked or faded hair can be immediately made black, brown or light brown, whichever shade you desire, by the use of the following remedy that you can make at home:

"Merely get a small box of Orlex powder at any drug store. It costs very little and no extras to buy. Dissolve it in water and comb it through the hair. Full directions for mixing and use and a gold bond guarantee come in each box. One box will last you for months.

"It is perfectly safe, it does not rub off, is not sticky or gummy and leaves the hair fluffy. It will make a gray haired person look twenty years younger."

You Can Look Your Nicest In Five Minutes

Just try this simple formula—

"A little CREME ELCAYA rubbed gently into the skin; then if you need color, a very little Elcaya rouge spread carefully over the cheeks before the cream is quite dry; and after that the film of face powder over all."

CREME ELCAYA

Your dealer has ELCAYA and has sold it for years. Ask him.

In Jars at 25 & 60c

James C. Crane, Sole Agent
Crane Elcaya Elcaya Rouge
Elcaya Face Powder
142 Madison Ave., New York

FULL SET OF TEETH $5
Best Set (same better) $8.00
Gold Fillings and Inlay (Best) ... $1.00
Silver Fillings (Best) 50c
Gold Crowns, 22k (Best) $4.00
Bridge Work (Best) $4.00
Extraction (Painless) 50c
All Work Guaranteed for 15 Years.
ONE PRICE FOR ALL.
The only private dentist in Los Angeles doing such high-class dentistry at such wonderfully reduced prices.
Not a new concern. A private, modern office with experienced operators that have been in this office for the last 16 years. Every modern instrument and equipment to insure your work to be the best.
References — Citizens' Nat. Bank, Germain-Dohrmann Co. and thousand of patients in Southern Cal.
Free Examination.
IMPORTANT.
By years of success in my present location have gained many advertising dental offices to imitate my advertisement.
Be Not Deceived.
Be sure you are in the right office.
DR. J. ARTHUR FOSTER.
Formerly Yale Dentists.
Phone F3344. 444 S. Bdwy.

Bobrick's Cloudy Ammonia

At all grocers

Manufactured by BOBRICK CHEMICAL COMPANY 131 Garey St., Los Angeles

Use half as much

TEETH THAT FIT
ONE MONTH ONLY
ALUMINUM PLATES
$10 Each
CROWNS AND BRIDGES ... $4
X-Rays $1 Each
DR. LARBA-LESTIER
NO PAIN
Hours, 9 to 6; Sunday, 9 to 12

JERNE'S

Arthur J. Kelly
Art Goods
AUCTION
CONSIGNMENTS SOLICITED
828 South Hill Street

CREME DE CAMELIA

An aid to Beauty

EROES ES HERE.

OF CRAFT OLES IN AW.

Chauncey as part of naught New ecretary of Daniels and Hawaii, the charge of e principal wreck and ver Shaw, r the giant ia, sixty early last William R. of the ommand of and Lieut. tive officer commanded when she aw into the

ar jammed from the t ramming thousands ch she was 's engines as steered r twin pro- uses two ress. The Shaw was aid by the impossible, world ap- e seaman- ded it suc-

ing on the e year of overseas, and fastest

ION Y JEWS.

LECTED— RECTED P CITY.

ew Jewish has been idents of was an- David L. en elected airman of . Other e Dr. Leo ess Citron. stitution, J. marching an and J.

en organ- e Angeles to accom- ip will be art of the er 13 reg- d Friday morning children available Masonic avenue. ess meet- been will ds have re of the esent. Dr. rk of the n in Sep- furnished leadership

HAT THE WORLD KNOWS

n Canning n Drying n Preserving n Salting n Storing

and Vegetables

nt of Agriculture has compiled and offers it to you right now is at its height. Which of its want?

anning by the Cold-Pack Meth- for the Northern and Western lso how to can without sugar, s, pie filling meats, fried chick- her foods.

anning of Fruits and Vege- to can in the South but been preserves, jellies, jams, fruit ades.

d Home Drying of Fruits and s how to keep peaches, apples, turnips, cauliflower, spinach, ing the water out of them. It method. It gets results.

tion of Vegetables by Fermen- ng," tells how to treat beans, n, cucumbers, as sauerkraut is

orage of Vegetables," telling to build a cellar for them and away to keep.

ositively Cannot Be Obtained Angeles Office of The Times.

tin on this list which fits your name and address plainly, and in stamps for return postage if letin, or five cents if you want The Los Angeles Times Infor- Frederic J. Haskin, Director.

TWO DISAGREE AFTER THIRTY-FOUR YEA

WATTS SCHOOL HEAD IS DEFENDANT IN SEPARATE MAINTENANCE SUIT.

C. W. Baker, superintendent of schools at Watts, and his wife, Mrs. C. Baker, separated after a married life of thirty-four years, is developed, yesterday, in Judge court, in the hearing of the separate maintenance suit.

When asked by Attorney Gr Jones if he had discussed sep wife how much he would pay her support, Mr. Baker replied:

"I told her if she kept on as she was quiet, I would do the b she could for her. If they became ble, I told her I probably would my position. At my age, I then be unable to do more t earn enough to support myself."

In her suit for separate main ance Mrs. Baker charges her band with cruelty, saying he to pay the rent of their home ordered the gas and elec turned off, so she was compelled leave. He receives a salary of a year.

FUNDS ARE SHORT.

Indian Affairs Head Explains Pala Work Can't be Done

No money has been appropriated to build a government hospital the Pala Indians at Pala, s where, says a letter from Com sioner Cato Sells of Indian Affa Senator James D. Phelan, w made public, yesterday, at the office of the Indian Affairs Bu The commissioner explains he believes such a hospital should be built, but that all available for health work have been kept $60,000, which is spent by several physicians and dentists gaged to treat the Indians. states that the only way to get a hospital is by special legislative propriation.

SEEKS BACK TAXES

Government Declares Mining pany Misstated Income.

A civil suit was filed yesterday by the government, through United States District Attorney Wil against J. M. Lathrop, alleged as a stockholder of the Mari ing Company, of Valdez, Alas judgment for alleged income tax. The amounts which the ernment alleges are unpaid half of the corporation, which solved in 1918, are $1 $252.54.

The information filed alleges in 1916 the company declared had no taxable income, whereas is alleged, the company had a come which would call for the taxes mentioned for the years 1911 to 1916. The government asks judgment for the amounts tioned, plus 5 per cent. pen

WIDOW ASKS LOVE PAY

Mrs. Nell J. Swift, a young became acquainted with Jam O'Brien, said to be a traveling man, May 26, 1916. In June 1917, she claims in a lost let for $175,000 filed yesterday by her to marry him. July 1 the complaint states, he told would not marry her. He sales $150,000 for alleged mi her health, and $75,000 for ing.

Barber Gives Recipe For Gray Hair.

Mr. A. R. O'Brien who has been a barber in New York City for many years, made the following statement today: "Gray, streaked or faded hair can be immediately made to show tones of light brown, which- ever shade you desire, by the use of the following remedy that you can make at home: Simply get a small box of Orlex Hair Tint at any drug store. It costs little and no extras to buy. Dissolve it in water and comb it through the hair. Full directions for mixing and use and a gold bond to guarantee come in each box. One application will last you for months. It is perfectly safe, it does not stain, it is not sticky or gummy and makes the hair fluffy. It will make any faded person look twenty years younger."

You Can Look Your Nicest In Five Minutes

Just try this simple formula—

"A little CREME ELCAYA and gentle rub into the skin of face and neck suffice, a very little thin coverage spread carefully over the cheeks before you come in public will give that film of fine powder over all."

CREME ELCAYA

Your dealer has ELCAYA and has sold it for years. Ask him. In jars at 25 & 60c

Jean C. Crane, Sole Agent

Elcaya Elcaya Rouge Elcaya Face Powder

16 Maiden Ave., New York

FULL SET OF TEETH $5

Best Guaranteed for 15 Years.

ONE PRICE FOR ALL.

Only private dentist in Los Angeles with high-class dentistry at wonderfully reduced prices.

No student operators. A private, modern, experienced operators have been in this office for the past 9 years. Every modern instrument and equipment to insure your work to be the best.

Consultation Free — Citizens' Nat. Bank, Mortgage Co. and thousands of clients in Southern Cal.

Free Examination.

IMPORTANT.

Don't be misled by some who are in the right office. DR. J. ARTHUR FOSTER, Formerly Yale Dentists, Phone F1344. 444 S. Bdwy.

Bobrick's Cloudy Ammonia

At all grocers

Manufactured by BOBRICK CHEMICAL COMPANY 121 Center St., Los Angeles

Use half as much.

WITH THAT FIT

ONE MONTH ONLY ALUMINUM PLATES $10 Each

CROWNS AND BRIDGES $4

X-Rays $1 Each

DR. LARSA-LESTIER 705 South Hill Street, Tel. 12325. Hours, 8 to 6; Sunday, 9 to 12

NO PAIN

JENNE'S BOX 600 10651

Arthur J. Kelly Art Goods AUCTION CONSIGNMENTS SOLICITED 325 South Hill Street

CREME DE CAMELIA An aid to Beauty

M'GWIRE COTTAGE YIELDS TROVE OF BOMB CLEWS.

Card Identifies Him as "McKee" Who Left Powder Sack and Pipe Tools. Mrs. Kafitz There with Him.

(Continued from First Page.)

rano avenue, and Francis McHenry, 974½ South Serrano avenue.

According to all the witnesses, McGwire first called at the cottage about July 19. Mrs. Kafitz was seen about the place from time to time during his stay at the cottage, and often went to the West Tenth street grocery store to purchase food.

USED MATCHES.

Neighbors became suspicious of McGwire's actions shortly after he rented the cottage, because of the fact that he used candles and matches about the house instead of turning on the electric lights. He was also seen to carry into the house heavy suitcases and leave the place with long paper-wrapped bundles, supposed to have contained the trial bombs. A rifle was also carried into the house by McGwire, according to a number of the persons questioned yesterday.

Mrs. Kafitz declares that, while she called on McGwire a number of times while he was living in the cottage, she did not know what he was doing, and had no knowledge of the bomb plot. She stated that she washed the dishes, cleaned the house and went to the corner grocery store to purchase supplies.

STORIES OF WITNESSES.

Mrs. W. C. Bryant, of 974 South Serrano avenue, made a double identification of the woman in the bomb bungalow as Mrs. Kafitz. The first identification came when Mrs. Kafitz, in company with Detectives Cline, Hickok, Wood and Murphy, drove up to the Serrano avenue address. Mrs. Kafitz did not get out of the automobile, but Mrs. Bryant recognized her as the woman she saw around the house.

A half an hour later Mrs. Bryant identified Times photographs of Mrs. Kafitz as the likenesses of the woman in the police automobile and the "bomb bungalow woman."

"Yes, I am certain that this is the woman who came here with the man we knew as Mr. McKee," she told a Times representative yesterday. "I remember seeing her on numerous occasions. Once I saw the automobile in which they drove around parked outside of our house early in the morning and made the remark that in all probability they kept the car overnight. The impression here was that these people were tourists, and rented the house for some future time." Considerable comment was made in the neighborhood about the nightly trips of the couple and the suitcase carried back and forth by the man. This suitcase became known as the "mysterious suitcase," Mrs. Bryant said, and was noticed by many in the vicinity.

"We also remarked among ourselves here about the strange looking packages this man carried back and forth. Most of them were done up in paper, and were long. One looked like a rifle. The others looked, as I now recall it, as if they may have been long sections of pipe or casing."

Mrs. Bryant said Mrs. M. C. Teltsworth, of 975 South Hobart boulevard, owner of the bungalow, told her the woman later identified as Mrs. Kafitz, was with the man when he rented the house.

Mrs. Ransom Young of 976 South Serrano avenue, next-door neighbor of Mrs. Bryant's and located where McGwire and the woman with him had to walk by her windows to get to the bungalow in the rear, also remembered the "mysterious suitcase," the long objects, and the visits back and forth of the mystery couple. She remarked about the strange actions of the man in the little house in the rear, and called attention to the frequency with which the suitcase traveled back and forth.

An interesting detail that may become an important one in the fitting together of the various stories and a checking up of dates, was supplied by Nye Ets, of 981 South Serrano avenue. He remembered seeing a Cadillac car drive up to the house in front of the "bomb bungalow" and a man and a woman walk toward the house. A third man, described by Mr. Ets as a younger man, and apparently a chauffeur, remained in the automobile. The man and woman walked up to the bungalow, looked at it from the front, walked around the house and examined it from every direction, and then walked into the back yard of Mrs. Teltsworth, on Hobart boulevard, the owner of the bungalow.

He described the man, from a faint impression that remained in his memory, as about middle aged, wearing a blue serge suit and a black derby hat. He did not notice any features about the woman that would tend to identify her, however.

The stories of Mr. and Mrs. Francis McHenry, of 974½ South Serrano avenue, who occupied the bungalow similar to the one used by McGwire, and located only eight feet away from it, are similar to the stories told by the other neighbors. They will be questioned further by the authorities, it was learned last night, with the hope of bringing out details that may connect others with the case.

MORE IDENTIFY HER.

H. E. Long, owner of a grocery store at 3166 West Tenth street, and two of his employees yesterday identified Times photographs of Mrs. Kafitz as the woman who bought groceries in their store about the time McGwire occupied the "Bomb Bungalow."

"This is the picture of the woman who traded here for some weeks," Mr. Long said yesterday. "I feel certain I saw her in this store on a number of occasions. She did not tell me where she lived, and I never learned her name, but this picture is the likeness of a woman who traded here." He added she always left the impression she was buying for others and that she was just visiting in the vicinity. Mr. Long said he saw the woman in his store up to a few days ago, but was not certain of dates.

George Boalich, one of Mr. Long's clerks, also identified the pictures. He said the woman often bought from him. She always bought the best, he said. How many times she was there he was not certain, but his impression was that she came into the store frequently. To him, also, the woman said she was a stranger in the neighborhood, and was buying for others.

Another man in Mr. Long's store to make the identification is Ed. H. Banken. He waited on the woman on a few occasions, he said, and felt certain the photographs shown him were of the person in question.

THE "GHOST MAN."

That McGwire had a companion during the time he lived and plotted at the Serrano-street cottage, was definitely established by The Times last night through Mr. and Mrs. Francis McHenry of 974 1-4 South Serrano, immediately adjoining the "bomb factory."

Mrs. McHenry and Mrs. Ransom Young, who occupies the house in front, were in the yard talking on the night of July 31 when McGwire drove up to the walk, left his machine and walked briskly toward his little cottage. He passed the two women without speaking to them, and rapped on the door very softly. After a brief wait someone opened the screen and let him in, closing the two doors after him. No light was turned on at that time, nor at any other time, so far as the neighbors ever noticed, Mrs. McHenry said.

"Mr. McHenry and I called this man the Ghost Man because he seldom appeared in the day time, and never showed himself in the light," Mrs. McHenry said last night. "One time, shortly after they moved in, we heard McGwire come up the side of the house and let himself in through the back door. He used a candle, as he did on many other occasions.

"I never saw the woman personally, but through Mrs. Teltsworth, the landlady, and Mrs. Young, who met her, heard that the woman in the McGwire cottage was known as Mrs. McKee, and said she was a nurse. She also told others she came to stay with her husband occasionally, and that he worked in the City Hall."

Neither Mrs. McHenry nor her husband ever heard any noise from the adjoining cottage, she said. She remembers the suit case McGwire was seen carrying with him, and the car he had outside of the house.

ON NIGHT OF BOMBING.

On the night of the explosion, Mrs. McHenry and Mrs. Young were in the yard. Mrs. McHenry was home all day, but did not hear a sound or any signs of life come from the little cottage. All this time McGwire's car was standing on the street in front of the house. A little after 5 o'clock, Mrs. McHenry said, McGwire came out of the house. He wore a light gray suit and a light straw hat. His pockets sagged noticeably, and he avoided the glances of the two women. He jumped into the car and drove away.

It was Mrs. McHenry and Mrs. Young who saw McGwire enter the automobile on some occasions and carry his suit case with him. One time, the officers were told, he carried two loads to the car.

Mrs. Young's story to the police and Sheriff's deputies also confirmed the statements of the other witnesses. She definitely placed the woman in the cottage with McGwire, and gave details of her appearance and actions.

AT TRINITY HOTEL.

McGwire registered at the Trinity Hotel April 13 and remained there till July 3, the day after the fire at the Pico Heights Congregational Church. The day he checked out he appeared to be intoxicated and acted in a peculiar manner. He drove up to the hotel in a Dodge car and rammed three automobiles parked near the curb. Several days before the Pico Heights church fire, McGwire borrowed an automatic gun from Harry H. Smith, the day clerk, and remarked that if he had a chance to use it he would not hesitate a moment. He kept the gun four or five days, and returned it without comment. When he checked out he left no forwarding address, Mr. Smith said last night.

EXPECT ARREST.

Evidence said to connect a friend of McGwire's with the purchasing of the powder and pipe for the bomb was found yesterday, the police say, and this man may be arrested.

A slip on the part of the woman in giving the alias which was being used by McGwire was the first thing that aroused suspicion, the police say. In signing a receipt she is said to have written "McKay" instead of "McKee," as McGwire spelled his name when he first rented the house.

Immediate plans for the investigation at the home of Oscar Lawler do not include the calling of the county grand jury, according to Chief Deputy District Attorney Doran. While Mr. Doran said yesterday that the grand jury had not been called to convene today, the inference was left that the jury might be called some time later to take up the inquiry, should occasion require it.

POLICE-SHERIFF CLASH.

Information which two deputy sheriffs and a private detective obtained was given to Mr. Doran yesterday following a long conference regarding the Lawler case. Deputy Doran strongly criticised the action of the Sheriff's office in not having previously supplied the District Attorney with details regarding the renting of the house on Serrano street. The police resent this bitterly. The Sheriff's first discoveries were made last Sunday by Deputies Lips and Anderson.

The chief deputy said he did not expect any arrest in the Lawler bombing case last night, but declined to say whether an arrest would be made today on the part of the police.

While no statement was forthcoming it was intimated that the information obtained by the Sheriff's office was turned over to Detectives Cline and Hickok and that no one but detectives of the police department, working on the case, would be permitted to see Mrs. Kafitz.

NAMED ADMINISTRATOR.

Werner and Howard McGwire, sons of Charles H. McGwire, called yesterday upon Chief Deputy Doran and asked for their father's personal belongings, found on the body. Because the articles were locked up by Dist.-Atty. Woolwine, who was not at his office yesterday, they were asked to call again. They did not take up the question of offering their services to help clean up the Lawler case.

Werner A. McGwire was appointed special administrator of his father's estate, valued at $5000, by Presiding Judge Works yesterday. The son petitioned the court for letters of administration through Attorney Willedd Andrews.

He stated in the petition that his mother, Bertha J. McGwire, "on account of the sudden death of the deceased is physically unable to act as administratrix." A special administrator is necessary to preserve the estate.

The property consists of cash of unknown value in the Citizens' National and the California Savings banks and securities in the California Savings Bank.

The heirs are the widow and the children, Werner W., Charles H., Jr., Robert Claire and Olive Lenore McGwire.

Official authority to drop Charles H. McGwire as assistant chief from the city pay roll by abolishing the position of assistant chief engineer of the Board of Public Utilities was received yesterday by the board from the City Council.

H. Z. Osborne, Jr., chief engineer of the board, incurred McGwire's enmity by advising the City Council's Budget Committee to abolish the position as a useless expense.

The Council's instructions are also to abolish the post of motor bus inspector as well on September 1.

WANTS BENEDICTS IN DIPLOMATIC SERVICE.

WOMAN IN GERMAN NATIONAL ASSEMBLY SAYS WIVES HELP IMMIGRANTS.

By Parke Brown.

[BY CABLE—EXCLUSIVE DISPATCH.]

BERLIN, Aug. 11.—Bachelors may be barred from the German diplomatic service if a movement proposed today by Frau Clara Mende, one of the leading women members of the National Assembly, is successful.

In an interview concerning the immediate aims of Germany's recently enfranchised women, Frau Mende emphasized the natural adaptability for social reform work and then spoke with deep concern of women and the character of diplomatic service in foreign countries. "The immigration question particularly concerns the women at this time," Frau Mende said. "Women can go to other countries but where will they go, who will advise them and who will help them after they reach a foreign country? Naturally the government will think this matter over, but the women would rather see less thinking and more action.

"Women must impress on the government three ideas of our representation abroad and, first of all, that no consuls or no foreign representatives be selected who are unmarried in order that in each place where we are represented the families of our representatives may become centers of German colonies. Women also should let the wives of these men know they must take a different view from formerly of the duties that usually fall to them."

In direct contrast to the protests of many former officers, Lieut.-Col. Voweitschausen, son-in-law of Count Hertling, feels the old German army must submit quietly to a surrender of its old leaders, if demanded by the Allies.

"We face a terrible decision," the colonel said today. "The treaties are signed and the die is cast and we must bow our heads. Not only our honor as soldiers but our duty demands it.

"We officers are the mainstays of public order. If we refuse the turmoil, murder and deadly conflict fall upon millions of German men, women and children. The nation, now held together with difficulty, will fall apart and possibly will disappear from the map of Europe. There is only one answer. We must support the government which itself is in a serious position and follow the course prescribed by our honor as officers. The spirit of renunciation must guide us."

[Copyright, 1919, by the Tribune Company.]

FEAR FIRE FIGHTERS LOST.

[BY A. P. NIGHT WIRE.]

MISSOULA (Mont.) Aug. 11.—Forcing the fire fighters to flee for their lives and destroying one camp and possibly several members of a crew who are unaccounted for, flames fanned by high winds are sweeping over the Clearwater National Forest unchecked, according to belated messages received at the district offices of the forest service here which give an inkling of the seriousness of the conditions in that country, located just across the Bitter Root range from Missoula.

The Larson Creek fire jumped the control lines during the gale of Saturday and yesterday, sweeping everything before it and destroying the camp on Barbers Creek, with the crew escaping safely. A crew on the Camp Mildred fire, forced to move by advancing flames, has not yet been accounted for. A message from the Clearwater supervisor expresses the fear that several fire fighters may have been caught by the flames or overcome by smoke.

MIDDLE WEST NEWS IN BRIEF.

[EXCLUSIVE DISPATCH.]

DES MOINES, Aug. 11.—Iowa's $5,000,000 primary road fund is practically intact. Few contracts for road work to be paid from the fund have been completed by the counties.

A State fight on profiteers, working through a temporary marketing department, was started today by W. B. Barney, State food and dairy inspector.

Jack Swink of Montezuma, is in a critical condition and Ward Coulter of the same place, is suffering from painful injuries as a result of an automobile accident.

Maj. Guy E. Logan, formerly Adjutant-General, has announced his candidacy for State Auditor.

Iowa has been granted permission to recognize the One Hundred and Eighty-eighth Infantry, National Guard, under Col. Tingley of Council Bluffs, who led the regiment through four major engagements of the war.

OMAHA.

[EXCLUSIVE DISPATCH.]

OMAHA, Aug. 11.—Seven witnesses today testified before the City Commission on fruit and vegetables rotting on side tracks to keep prices up.

An inch of rain last night reduced temperatures and greatly benefited the corn crop.

There is a shortage of sugar in Omaha and retailers are refusing to sell more than twenty-five pounds to each family.

Burglars entered the home of Frank Ransom, and got away with Mrs. Ransom's jewels and several hundred dollars. They also entered the home of Frank Campbell, across the street, and stole the watch dog and jewelry.

The City Council today passed an ordinance to seize all autos for one month where traffic ordinances are violated.

ST. LOUIS.

[EXCLUSIVE DISPATCH.]

ST. LOUIS, Aug. 11.—Kathery n Janavince Kerens today filed a deposition in the circuit court in connection with the suit to break the will of Richard C. Kerens, former Ambassador to Austria-Hungary. The will on probate as Kerens's last will and testament is dated April 10, 1916. According to the deposition, a will dated December 5, 1915, has been found and one that differs widely from the will now on probate. Katheryn Janavince Kerens is the daughter of Vincent Kerens, the testator's son. The personal property alone was listed at $6,565,000.

"Hank" Weeks, who, at various times in his career has been a saloon keeper, politician de luxe, right bower to Mayor Kiel, and was at one time city inspector of weights and measures, has embarked in the tailoring business.

MILWAUKEE.

[EXCLUSIVE DISPATCH.]

MILWAUKEE, Aug. 11.—Patrick Cudahy's personal property value was $1,400,000, according to a petition filed for proof of will in the county court today. Real estate is valued at $500,000, with an annual income of $18,900 a year.

Raymond F. Jaekels, who served with the liberty division, has been named sixth assistant City Attorney.

Miss Lois Barry, 15-year-old daughter of Shepard Barry, won the 100-yard back stroke event in the women's swimming races at Lincoln Park, Chicago.

Justice Harry McLogan has come out with a recommendation of $150 as a minimum wage for the city policemen. The average wage now is $120.

Charles E. Paul, grocer, closed up his store, put a sign on the place, "On a vacation," and, with his clerks hied himself to Lake Okauckee, where they will spend two weeks.

INDIANAPOLIS.

[EXCLUSIVE DISPATCH.]

INDIANAPOLIS, Aug. 11.—Agents of the Department of Justice continued their investigation into the contents of Indianapolis cold storage and wholesale food warehouses today to discover evidence of hoarding in violation of the food control act.

The sugar situation in Indiana became more acute today with the continuation of freight embargoes by railroads. Letters from bakers and canners in all parts of the State came to the Federal sugar distributor for Indiana, asking that sugar be sent to them at once.

Yeggmen ripped open a safe in the office of the Crystal movie theater, in the heart of the business district, and escaped with more than $1000 in cash early today.

MINNEAPOLIS.

[EXCLUSIVE DISPATCH.]

MINNEAPOLIS, Aug. 11.—Gov. Burnquist today announced the calling of a special session of the Minnesota State Legislature, to convene September 8, for the benefit of returning service men, forest fire protection, the elimination of unfair profits and the prosecution of profiteers.

R. A. Young, deputy Governor, today was elected governor of the Ninth District Federal Reserve Bank to succeed Theodore Wold, who recently resigned to accept the vice-presidency of the Northwestern National Bank.

Minneapolis police qualified for real movie stars today, when they captured G. W. Casaldy, alleged rubber, on the roof of the Pacific Hotel after a thrilling chase up fire escapes, through corridors and over the roofs of buildings.

The old exposition building in Southeast Minneapolis today was bought by the M. W. Savage Factory Company for a consideration of $250,000.

DETROIT.

[EXCLUSIVE DISPATCH.]

DETROIT, Aug. 11.—Mrs. William Costelloy her daughter Myrtle, aged 11, and sons William and Wesley, 14 and 8 years respectively, received serious injuries today when their automobile overturned on Grand River avenue.

W. L. Mitchell, president of the Maxwell Motor Company, announced today that a new plant will shortly be under construction at Oakland avenue, near Farrand avenue. It will cover seventy-five acres, cost $12,000,000, and employ 15,000 men.

President John Lodge of the common Council becomes acting Mayor for one week during Mayor Couzens's absence in Washington.

General Motors Company has purchased the plant of the Hastings Consolidated Press of Hastings for $1,000,000. They will employ 1000 men there.

Work will be started on the new Belle Island bridge October 1, Commissioner Engle declared today

MODJESKA INN, EL TORO, CAL. PHONE U. S. L. DIST.

We Cordially Invite You to Try Our

Fried Chicken Dinner

MR. AND MRS. SCHWEIGER.

MME. MODJESKA'S HOME IN THE FOREST OF ARDEN

Home Cooking and Comforts

Information Phone 61745. So. Cal. Tourist Bureau.

Here Is One Thing That Is Absolutely Impossible

Rheumatism Has Never Been Cured by Liniments or Lotions, and Never Will Be.

You never knew of Rheumatism—that most painful source of suffering—being cured by liniments, lotions or other external applications. And you will never see anything but temporary relief afforded by such makeshifts.

But why be satisfied with temporary relief from the pangs of pain which are sure to return with increased severity, when there is permanent relief within your reach? Science has proven that Rheumatism is a disordered condition of the blood. How then, can satisfactory results be expected from any treatment that does not reach the blood, the seat of the trouble and rid the system of the cause of the disease? S.S.S. has for more than fifty years been giving relief to even the most aggravated and stubborn cases of Rheumatism. It cleanses the blood by routing the disease germs. The experience of others who have taken S.S.S. will convince you that it will promptly reach your case. You can obtain S.S.S. at any drug store.

A valuable book on Rheumatism and its treatment, together with expert medical advice about your own individual case, will be sent absolutely free. Write today to Medical Department, Swift Specific Co., 250 Swift Laboratory, Atlanta, Ga.

Sailors And Visitors

One hundred good cars, all makes, for rent without driver, will help you to see this country right, as well as have a good time while you are here.

From Monday to Friday there is the most chance to get your choice of car, as well as less crowd at some of the places you want to go.

Tourists may rent a car by the week or month if they wish and get as much out of their stay as if they had their own car.

Stillwell Auto Livery

944 South Grand

60297

Stillwell Hotel is the most convenient place for Automobile Tourist Parties to stop.

Oil Leases

Greatest returns on investments in Texas Oil Fields were made by the investor who bought oil leases before first wells were drilled in Quay County, Eastern New Mexico, joining Texas, now offers this opportunity. Several wells drilling and number of bona fide locations have been made by the largest producing oil companies, acting upon advice of their geologists. Empire Oil & Gas Co. own 200,000 acres of oil leases in Quay County. Carter Oil Co. (Standard) own 250,000 acres leases in Quay County. We will sell 10,000 acres five year New Mexico State leases. We will sell at $2.50 per acre scattered.

We invite California oil men and others to call and investigate.

MITCHELL AND MITCHELL

1105 Title Insurance Building—Los Angeles

Calomel Loses You a Day's Work! Take Dodson's Liver Tone Instead

Read my guarantee! If bilious, constipated or headachy you need not take nasty, sickening, dangerous calomel to get straightened up.

Every druggist in town—your druggist and everybody's druggist—has noticed a great falling off in the sale of calomel. They all give the same reason. Dodson's Liver Tone is taking its place.

"Calomel is dangerous and people know it, while Dodson's Liver Tone is perfectly safe and gives better results," said a prominent local druggist. Dodson's Liver Tone is personally guaranteed by every druggist who sells it. A large bottle doesn't cost very much, but if it fails to give easy relief in every case of liver sluggishness and constipation, you have only to ask for your money back.

Dodson's Liver Tone is a pleasant tasting, purely vegetable remedy, harmless to both children and adults. Take a spoonful at night and wake up feeling fine; no biliousness, sick headache, acid stomach or constipated bowels. It doesn't gripe or cause inconvenience all the next day like violent calomel. Take a dose of calomel today and tomorrow you will feel weak, sick and nauseated. Don't lose a day's work. Take Dodson's Liver Tone instead, and feel fine, full of vigor and ambition.

Select your FURNITURE and HOUSEHOLD GOODS from the BIG COMPLETE LIST in The Times,—it contains hundreds of EXCLUSIVE advertisements in addition to all those printed in the other five Los Angeles newspapers.

Phone Orders Will Receive Our Careful and Prompt Attention Main 823 Home 60749 Ring Up Order Dept.

Jantzen-Railsback Co. 242-246 So. Broadway Next to City Hall

Mail Orders To insure prompt attention, money order should be sent with order.

A Great Store---Keeping Pace With a Great City

Sale of Dinnerware

100 Complete Stock Patterns of the Finest China and Semi-Porcelain, valued at $35,000, included in sale—also $5000 Silverware, $5000 Kitchen Utensils, $2500 Aluminum Cooking Utensils, $5000 Glassware and other goods. Goods packed free for shipment.

DAINTY PAISLEY—A breakfast pattern. A bright cheerful design.
40-pc. set for 6....$16.55
100-pc. set for 12..$44.70

AVONA—A beautiful white semi-porcelain set. Looks like fine china.
40-pc. set for 6....$8.00
100-pc. set for 12..$18.00

OVERLAND—A border decoration of clusters of pink roses separated with a golden brown conventional decoration. Blends nicely with any floral scheme.
40-pc. set for 6....$16.75
100-pc. set for 12..$46.00

ALGERIA—A conventional border decoration in golden brown and green. Goes nicely with mahogany, mission or oak furniture.
40-pc. set for 6....$18.45
100-pc. set for 12..$51.50

No. 1466—A dainty spray of pink roses which will go with any color scheme in dining-room.
40-pc. set for 6....$8.20

MADRAS PHEASANT—An exceptionally high-class pattern, showing nine beautiful colors richly blended with a pheasant in the center of each plate.
40-pc. set for 6....$19.40
100-pc. set for 12..$55.45

No. 1826—One of our most successful patterns. Over 200 families now using it. It has a ¼-inch border of blue and gold, with a conventional decoration of green and red on the rich, dark blue.
40-pc. set for 6....$18.45
100-pc. set for 12..$52.00

No. 302—A charming gold edge, very best burnished gold with solid gold handles and knobs. Makes a most elegant dining table.
40-pc. set for 6....$16.70
100-pc. set for 12..$46.35

BEAUTIFUL CREMONA—One of our new patterns that people have actually fallen in love with. It has a ¾-inch rich border of green and gold with a beautiful application of pink roses on the green.
40-pc. set for 6....$20.65
100-pc. set for 12..$57.45

BLUE WILLOW — Quaint old blue pattern with a most romantic history to it. Over 100 years old; can be had in sets or separate pieces.
40-pc. set for 6....$12.35
100-pc. set for 12..$34.30

EDGEMORE—A new and popular pattern, made at the Pope Gosser china pottery. A neutral border decoration in light blue, green and yellow. You become more attached to it daily. Strong, durable ware.
40-pc. set for 6....$15.35
100-pc. set for 12..$45.00

NORTON—One of our most beautiful patterns. Border decoration in panels; colors, blue, green, red, yellow and gold.
40-pc. set for 6....$18.60
100-pc. set for 12..$51.00

BLUE DE ROI—A royal dark blue border, ¾-inch wide, with a line of gold on each side. Every piece stamped in gold "Blue de Roi;" a simple but rich dinner set.
40-pc. set for 6....$18.55
100-pc. set for 12..$49.60

FAVORITE STERLING—A recent arrival that has proved a winner. A most beautiful Persian border.
40-pc. set for 6....$17.90
100-pc. set for 12..$48.65

INDIAN TREE—This well-known old pattern makes a beautiful breakfast table. Can be had in sets or separate pieces.
40-pc. set for 6....$20.70
100-pc. set for 12..$57.50

BLUE ORIENTAL—A quaint old English pattern of rare beauty; every piece is a picture in itself. It is over 100 years old.
40-pc. set for 6....$15.25
100-pc. set for 12..$41.50

THE CLIFTON—A most attractive new pattern-panel effect filled with cluster of pink roses; makes a beautiful table.
40-pc. set for 6....$18.40
100-pc. set for 12..$49.70

REMEMBER

We have 100 most beautiful patterns to select from—all at reasonable prices and within the reach of all.

It matters not where you live—in Los Angeles—any part of California—in the West—Middle West—Extreme East—South America—Mexico—Japan—China—Alaska—Hawaiian Islands or any part of the globe—we will pack and ship them for you. You may enjoy an attractive Dinner Set from Jantzen-Railsback Co.'s large stock and still save money.

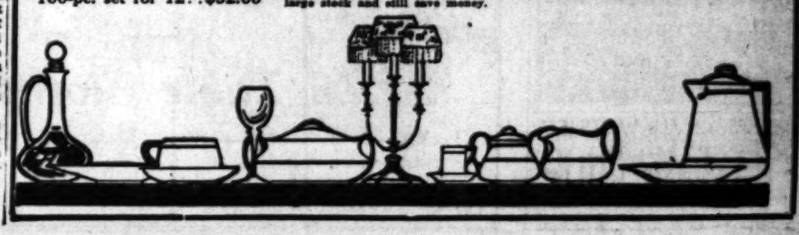

Seventeen years at Third and Broadway, Now at
NINTH and HILL

Mathews

Men's and Women's Store

Business is looking up at 900 So. Hill St.

We feel gratified that so many of our Third and Broadway friends are calling upon us.

Showing this Week
New Fall Tailored Suits
New Sport Skirts

DETERMINED TO REGAIN HEALTH

Would Never Get Walker Was Told He Well.

He Didnt Give Up and Was Restored to Health.

Tanlac Is Responsible for It, He Declares.

"I tried for twelve long years to find a medicine or treatment that would overcome my trouble, but all my efforts failed until I found Tanlac," said G. J. Walker, a well known carpenter, who lives at 8231 Latona avenue, Seattle, the other day.

"I suffered from catarrh of the stomach," continued Mr. Walker, "and I had failed so completely to get any relief from the medicine and treatments I had taken, that I had just about reached the point of despair. Shortly after eating I would be bloated up with gas, and would have the worst sort of cramping pains in the pit of my stomach. This gas would get up into my chest and cause my heart to palpitate and I would have difficulty in breathing. My liver was out of order all the time, and I would have bad spells of dizziness. I also suffered from constipation, and I just kept going down hill until I was so weak and worn out that I could hardly do any work at all. I was finally told that further treatment was useless, and that I would never be a well man again.

"Well, I was pretty blue over my condition, but I knew it would never do for me to give up, and when I heard about Tanlac and the good it was doing other people, I made up my mind to give it a trial. In just a short time after I commenced taking Tanlac I could see a big improvement in my condition. I have taken three bottles so far, and my troubles have been completely overcome, and I feel perfectly well in every way. I have gained a good deal in weight, and can do full time at my work every day. My liver seems to be in good condition, and I never have those dizzy spells any more. My stomach trouble is gone, too, and everything I eat agrees with me perfectly. My appetite has improved so that I can hardly wait for meal time to come around. In fact, I am enjoying as good health now as I ever did, and Tanlac is responsible for it."

Tanlac is sold in Los Angeles, Pasadena and San Diego by the Owl Drug Company.—[Advertisement.

S-W Flat Tone Oil Paint For Walls

Walls and ceilings painted with Flat-Tone have a rich, soft, colorful finish that adds greatly to the charm of any decorative scheme. It is an oil paint, easily applied, very durable, does not streak and can be cleaned without injury.

SHERWIN-WILLIAMS PRODUCTS

Los Angeles Brighten-Up Store

The S. R. Frazee Co., 637 South Olive Street. Telephone Main 2852.

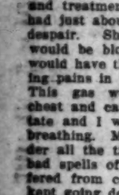

Appear At Your Best—Instantly

If you receive a sudden caller or an unexpected invitation you can feel confident of always appearing at your best. In but a few moments it renders to your skin a wonderfully pure, soft complexion that is beyond comparison.

Gouraud's Oriental Cream

FERD. T. HOPKINS & SON, New York

LAMPS OF ALL VARIETIES

The LAMP SHOP

621 HILL ST.

HAAS BROS. & PAUL B. HOWES

Los Angeles County---South of Tehachepi.

BATTLESHIPS PLAY AT WAR.

Fighting Craft to be Seen in Action Thursday.

Admiral Rodman's Boats Stage "Battle" Off Long Beach.

Officers and Men Attend Series of Social Events.

[SPECIAL CORRESPONDENCE.]

LONG BEACH, Aug. 11.—A feature of the stay of the Pacific Fleet in these waters will be the exhibition of war-time maneuvers of two battleships and six destroyers off the Long Beach pier Thursday afternoon.

Admiral Rodman, in command of the armada, announced today that he would send the fleet of battleships and destroyers to this city from San Pedro promptly at 2 o'clock Thursday afternoon.

Upon the conclusion of the maneuvers the torpedo boat destroyers, it is announced, will retire to their berths at the harbor behind a smoke screen similar to those used to blind the eyes of the German submarines that infested the Atlantic during the war.

Under the auspices of the local bureau of the War Camp Community Service, a detachment of 800 sailors from the various vessels of the Pacific Fleet were the guests of the girls of Long Beach at a big dance held in the Municipal Auditorium tonight. The "gobs" were given a hearty reception and voiced sincere reluctance when the Terpsichorean activities ceased at midnight and the men were transported to the municipal docks to board their launches to take them back to the anchorage of the vessels.

Tuesday night 800 more sailors will be detailed to attend another dance in the auditorium. Also on that evening 200 Long Beach girls are scheduled to give a dance to the crew of the battleship Wyoming on that vessel. Tuesday the battleship Georgia will be assigned to this city, and Thursday Admiral Rodman has promised two additional warcraft for Long Beach.

State Senator and Mrs. Joseph A. Rominger, of this city, entertained a distinguished party of guests this morning on board the flagship New Mexico, of the Pacific Fleet.

After being received by Admiral Rodman and his staff the visitors were taken on a tour of inspection of the big electrically-driven warship.

The guests, who were entertained at luncheon at Hotel Virginia following the visit to the New Mexico by the local Senator and his wife, included Gen. E. C. Bellows, former Consul-General to Japan under the Roosevelt administration, and Mrs. Bellows; Senator and Mrs. D. W. Hart of Los Angeles, Senator and Mrs. F. C. Evans of Riverside, Senator and Mrs. E. J. Gates of Pasadena; Dr. and Mrs. F. C. Babcock of Los Angeles, and Ellsworth Rominger, Mrs. T. Merrell, Mr. and Mrs. P. E. Hatch, Mr. and Mrs. C. F. Van de Water and Mr. and Mrs. John F. Craig of this city.

The trip to the New Mexico and return was made on the private yacht the "Three C's," of Long Beach.

SUSPECT IN JAIL.

Officers at Brawley Work on Recent Double Murder.

[LOCAL CORRESPONDENCE.]

BRAWLEY, Aug. 11.—A link in the chain which is gradually being welded by the officers in running down the murderers of William Bailey and James McElhaney at Rockwood Monday night, is being forged by Phillip Goessel, who is held in the County Jail on suspicion of being implicated in the double murder.

Officers say that Goessel became rebellious when asked to remove his shoes so they could make a comparison with the footprints of the two men who accompanied the murdered men on the fatal trip to the spot a mile north of the store where the assault was committed. This attitude of the suspect is considered as showing an unusual mental state for an innocent man. Deputy District-Attorney Don Bitler, who has charge of the investigation, states that an innocent man is always willing to furnish all possible evidence to prove his innocence. Goessel's shoes, the officers state, fit one of the tracks perfectly.

Investigations are practically at a standstill until the officers receive a report from San Diego on the finger prints found on the box in the safe of Bailey's store.

SOLDIERS CELEBRATE VICTORY OF MANILA.

VETERANS OF SPANISH WAR TO STAGE PROGRAMME AT SAWTELLE HOME.

[LOCAL CORRESPONDENCE.]

SOLDIERS' HOME, Aug. 12.—United Spanish War Veterans will celebrate the anniversary of the fall of Manila, August 13. Invitations have been extended to all kindred associations in Southern California, including veterans of the Civil War, the Spanish and Philippine War, and returned heroes of the recent European War.

Festivities will begin in Pepper Grove where a basket picnic provided by the commissary of subsistence of the branch, will be enjoyed at 12:30 o'clock to be followed by athletic sports and games, singing and music by the Home band. At 2:30 o'clock the visitors will visit the hospital and other points of interest. The ceremony of retreat will be staged on the parade grounds, to be followed by dinner at 5:20 o'clock at the E and F Mess Hall.

The evening programme will take place in Ward Memorial Hall beginning at 7 o'clock. P. C. Mulqueeney, chairman of committee. There will be elaborate exercises, consisting of music, speaking, moving pictures and a sketch by the Wallace School of Dramatic Art.

Prominent among the speakers will be Gen. P. H. Barry, who will deliver the address of welcome; R. C. Martin, Department Commander of the G.A.R.; J. T. Curtin, Department Commander, U.S.W.V.; W. H. Hayden, Department Commander Sons of Veterans, and several others.

FOR BETTER ROADS.

Visalia Citizens Asked to Vote $150,000 Additional Funds.

[LOCAL CORRESPONDENCE.]

VISALIA, Aug. 11.—Vote of taxpayers assembled in mass meeting here will decide the question of a direct tax to raise $150,000 or more for the construction of sufficient paved roads to complete the programme for highways as adopted prior to the war, when bonds in the sum of $2,200,000 were sold. Although the county has finished more highways than estimated by the County Surveyor when the work was undertaken, the total mileage is short of the amount promised the people when the bonds were submitted to a vote. It is proposed to levy a tax, therefore, sufficient to cover the cost of a new highway system from Exeter through Poplar to Sausalito, and for several short stretches in the Alta district. The chief point at issue and on which the taxpayers are to be asked to vote is whether the funds shall be raised in a single year or shall be extended over a term of years.

SEAPLANE FLIGHT.

Naval Air Crafts Photograph Pacific Coast Points.

[BY A. P. NIGHT WIRE.]

SAN DIEGO, Aug. 11.—A squadron of three naval seaplanes from the naval air station on North Island will leave, probably on Friday, for a flight to the Mare Island navy yard and return. They will stop at Santa Barbara, at a place near San Luis Obispo and also at Monterey. Pictures will be taken from them of coastal seaplane bases at the three cities. Photographs also will be taken of the Hunters Point dry dock, San Francisco, the naval training station at Goat Island in San Francisco harbor, and of the Mare Island navy yard.

CITY WELCOMES ARMY ATHLETE.

NOTED SPRINTER COMES TO PASADENA—OTHER NEWS NOTES.

[LOCAL CORRESPONDENCE.]

PASADENA, Aug. 11.—When Charles W. Paddock, champion sprinter of the world, who lives in Pasadena, gets home next Friday afternoon at 5 o'clock on the California Limited he will find several thousand of his friends and neighbors at the station to greet him. The United War Veterans of Pasadena are planning a great welcome for Lieut. Paddock, who is coming back with the sprinting laurels he won at the inter-Allied athletic games in Paris. Co-operating with the veterans in the arrangements is a citizens' committee headed by Allan McIntyre. The chief ceremonial of the runner's welcome will be the presentation to him of a loving cup, from his fellow townsmen.

NEW SCHOOL JUNKETS.

When school reopens in the autumn a new feature of the curriculum will be inaugurated. This will be junkets by whole schools to the Pasadena Public Library, the purposes and conduct of which will be explained to the youngsters by Miss Jeanette Drake, librarian, and her staff. Both school and library authorities are of the opinion that more pupils of the public schools should utilize the library, both for reading in connection with their studies and for general reading. Hence the proposed expeditions to the library by troops of school children have been arranged by Miss Drake and Clayton R. Taylor of the school board.

DANIELS DIDN'T COME.

Edmund V. Krug, manager of the Busch estate in Pasadena, and Policemen Morris Judkins and P. J. McNulty, waited in vain for Secretary of the Navy Daniels today. The Secretary and his immediate party were to be given a peek at the famous Busch gardens, now closed to the public. The distinguished visitor was to arrive at 10 o'clock. Mr. Krug and the two policemen detailed for the occasion waited until 1 o'clock this afternoon and then decided that Mr. Daniels wasn't coming, as indeed he did not.

ELKS' DELEGATION.

Pasadena Elks' Lodge will be represented at the Elks' State convention in San Diego early in October by 200 members and a band. Harry M. Ticknor, State president of the Elks; Harry Chesseman, exalted ruler of the Pasadena lodge; H. R. Slayden and Rodney Jacobs went to San Diego today to book up advance reservations for the Pasadenans.

WANT $7 A DAY.

Carpenters on San Diego Contract Strike for Big Wages.

[BY A. P. NIGHT WIRE.]

SAN DIEGO, Aug. 11.—Twenty carpenters and fifty unskilled workmen, the force doing preliminary construction work at the marine base on Dutch Flats, this port, quit work today. The carpenters demanded $7 a day instead of $6 which they have been getting. The other workmen, according to W. A. Roffe, general manager of the Dawson Construction Company, which has the contract, made no demands. He says they went out in sympathy with the carpenters.

Manager Roffe said that he expected no delay of consequence as a result of the strike. The Dawson company has a $1,000,000 contract.

HOLD WOMAN ON CHARGE OF BIGAMY.

SANTA ANA WEDDING LANDS CONTRACTING PARTIES IN JAIL.

[LOCAL CORRESPONDENCE.]

SANTA ANA, Aug. 11.—Charged with bigamy, Mrs. Florence Amelia Musser, attractive wife of Guy M. Musser, a San Pedro transportation worker, was arrested at San Francisco and brought here today. Her preliminary examination before Justice Cox was set for August 20 at 10 a.m. John Carter of San Francisco, charged with knowingly marrying a person already married, will have his examination the same day at 11 o'clock.

The complaints were sworn to by Gladys Swain of 811 Second avenue, Venice, sister of Mr. Musser and foster-sister of Mrs. Musser. She told the District Attorney that Mrs. Musser had left her children with her and disappeared. A few days later she saw a newspaper notice that a marriage licence had been issued July 24 to Mrs. Musser and Carter in Santa Ana. She came here, told her story, and the complaints were issued.

Mrs. Musser told Undersheriff J. H. Iman, who brought the pair from San Francisco, that she had told Carter she was granted a divorce from Musser prior to the ceremony performed here July 24.

ADMIRAL RODMAN TO UNFURL FLAG.

COMMANDER OF PACIFIC FLEET TAKES PART IN VENICE CELEBRATION.

[LOCAL CORRESPONDENCE.]

VENICE, Aug. 11.—Because he represents the "Spirit of the Great Pacific," and is chief of all that man-kind accomplishes thereon and "thereover," Admiral Hugh Rodman will visit the city of Venice next Sunday, and unfurl the trans-Pacific flag that will, on that day and after, fly from the aerial flag pole of the Thomas H. Ince Aviation Field of Venice.

The ceremony will be the most striking one that has or will take place in the preparation for the trans-Pacific flight for which Mr. Ince is offering $50,000.

The Venice Civic Commission today visited Admiral Rodman at Los Angeles Harbor, and his desire to co-operate with them in the big aerial undertaking was openly manifested. Other features of the programme for the day were discussed, but no definite arrangements made.

Admiral Rodman will arrive here at 3 o'clock with his staff. He will be welcomed by Mayor A. E. Coles of Venice and the board of trustees on the Ince field. The Civic Commission and the Chamber of Commerce will also formally greet the admiral and his staff. The unfurling of the flag will take place shortly after the arrival.

The city of Venice has invited the Mayors of all the cities of Southern California to be present. This is to present an opportunity for the numerous inland towns who would not otherwise have had part in the ceremonies of greeting the admiral to be represented.

It was at the earnest request of the admiral that no banquet or speech-making will be held in his honor next Sunday.

"I want to unfurl the trans-Pacific flag as would an ordinary citizen, and I don't want any "chow," he said today.

BANKER SERIOUSLY ILL.

J. H. Richards of Long Beach Submits to Operation.

[LOCAL CORRESPONDENCE.]

LONG BEACH, Aug. 11.—J. H. Richards, executor of the Charles Richards estate of San Diego and vice-president of the City National Bank of Long Beach, is reported today to be lying in a critical condition at the Seaside Hospital following an operation performed late Saturday night for appendicitis.

Mr. Richards, who resides at 1046 East Fourth street, was taken suddenly ill Thursday of last week while on a trip through the Grand Canyon of Arizona. He was rushed to this city for medical attention.

BOND ELECTION.

[LOCAL CORRESPONDENCE.]

EAGLE ROCK CITY, Aug. 11.—Voters of Eagle Rock City will be given an opportunity to express their sentiments as to additional street improvements tomorrow. An election to determine whether or not the city will issue bonds in the sum of $90,000 will be held. It is proposed to spend $33,000 of the amount for the improvement of Central avenue, linking it up with other proposed improvements giving a new and better outlet to Los Angeles, and the remaining $57,000 on the repair of other thoroughfares.

PACKERS BUY [illegible]

Chicago Concern Builds Plant at [illegible]

[LOCAL CORRESPONDENCE.]

POMONA, Aug. 11.—[illegible] rangements are being made by McNeill & Libby of Chicago over the canning plant of the Cannery following which have been going on for some time. Apply right

"After visiting several places in Southland the representative of big packing concern decided Chino was best adapted to his needs, and accordingly negotiations were started which will be completed within the next few days.

"The cannery has already been built. However, it will continue to operate under its present name throughout the remainder of the season. The new owners plan extensive enlargements and improvements which will double the present capacity of the plant, and employ the number of employees now about 200. The company commenced operations a year ago.

DANGEROUS FOR BATHERS.

[LOCAL CORRESPONDENCE.]

SANTA MONICA, Aug. 11.—Attorney McClure declared today that the digging of holes and carrying it away has dangerous effects.

Complaint was brought by several contractors last week residents on the Ocean Front declared that the holes left in the sand is damaging to their property. The matter was referred to the City Attorney, who declared that the holes along the beach line made dangerous traps for bathers.

No definite decision has been reached as yet as to the method of hauling away the sand.

Somebody is Always Taking the Joy Out of Life.

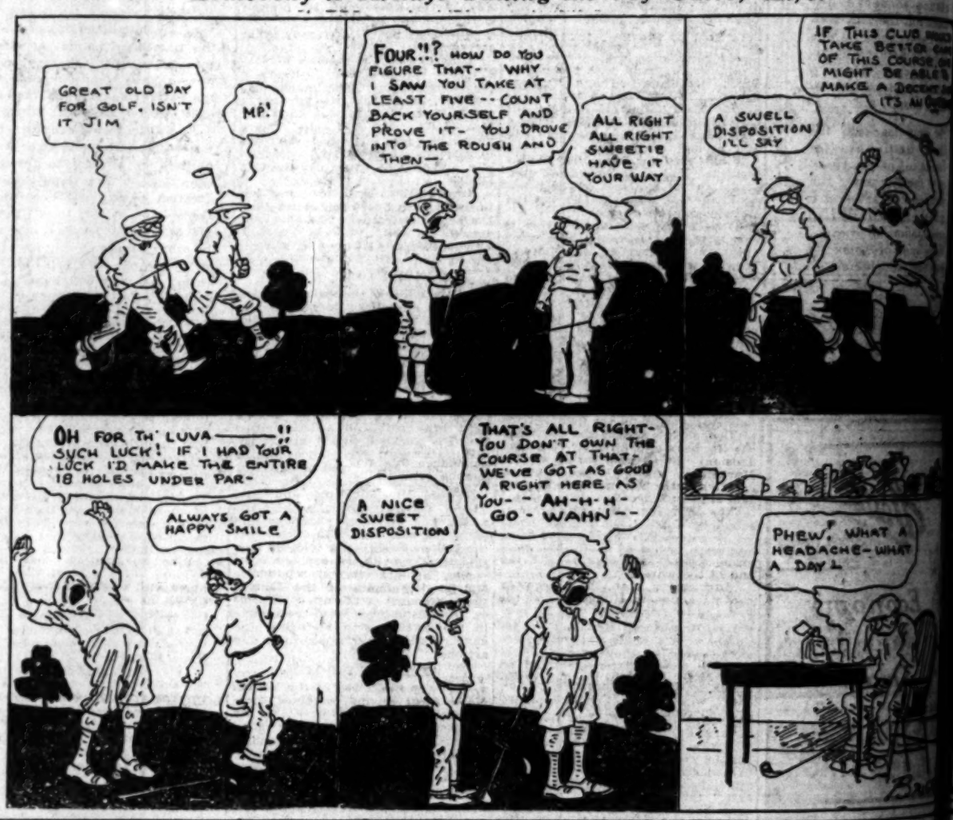

THE GUMPS—ANDY REVIEWS THE FASHION SHOW.

Yes, Eight Dollars is Eight Dollars These Days, Believe Me. . . . . By Bud Fisher

TUESDAY MORNING.

POSLAM'S BALM ENDS ITCHING SOOTHES SKIN

RUTH of the U.S.A.

"I only regret that I have but one life to lose for my country" were the last words of Nathan Hale, American patriot.

Animated by this spirit, Ruth Alden sought a chance to serve her country in the late war. The chance came; it was as full of peril as a forlorn hope; a false step would mean an ignominious death.

Her story leads to the bloody battlefields of France; to Chateau Thierry; to the Argonne. But yet it is not a war novel. It is rather a wonderful presentation of the patriotic spirit of America's sons and daughters.

Price $1.50

Edwin Balmer

BOOKSTORES

Nettleton Boot Shop

Economy through Quality

Superfluous Hair, Roots And All, Quickly Go!

What to Use and Avoid On Faces that Perspire

SHORES & SHORES

KIDNEY and Bladder Medicine

Jewelry store visitors to California always enjoy

Black and Company, "The House of Perfect Diamonds."

437-439-441 Broadway.

FURNITURE

FOLEY'S

Phone 13618.

Los Angeles Daily Times

...admiral
...t of the speech-
...honor
...trans-
...rdinary
...t any

...ILL.
...ch Sub-

...—J. H.
Charles
...go and
...ational
...rted to-
...condi-
...follow-
...d late
...ths.
...ies at
...e taken
...t week
Grand
...rushed
...ention.

...11.—
...will be
...express
...ditional
...w. An
...her or
...in the
...It is
...of the
...of Can-
...n other
...ing a
...ngeles.
...the re-

...of Life.

PACKERS BUY CANNERY.

Chicago Concern Takes Over Pomona Plant at Pomona.

[LOCAL CORRESPONDENCE.]

POMONA, Aug. 11.—Final arrangements are being made by Libby, McNeill & Libby of Chicago to take over the canning plant of the Chino Canners' Association, which have been going on for some time.

After visiting several places in the Southland the representatives of the big packing concern decided that Chino was best adapted to their needs, and accordingly negotiations were started which will be completed within the next few days.

The cannery has already stored in it, however, it will continue to operate under its present management throughout the remainder of the season. The new owners plan extensive enlargements and improvements, which will double the size and the capacity of the plant, and also double the number of employees, which is now about 300. The canning will commenced operations a year ago.

DANGEROUS FOR BATHERS.

[LOCAL CORRESPONDENCE.]

SANTA MONICA, Aug. 11.—City Attorney McClucan has declared that the digging of beach sand or carrying it away has dangerous effects.

Complaint was brought against several contractors last week by residents on the Ocean Front, who declared that the holes left in the sand is damaging to their property. The matter was referred to the City Attorney, who announced today that the holes along the bay line made dangerous stepping places for bathers.

No definite decision has been reached as yet as to the right of hauling away the sand.

OSLAM'S BALM ENDS ITCHING SOOTHES SKIN

...ne must have an efficient remedy to see true results. When you can make no mistake in using ... is so good for skin troubles ... and for all. Apply right ... that burn, itch and harass ... be pacified, soothed, ... offers quality to each ... cannot be equaled by ... For every ... on the skin, pimples, ... eczema, blemishes, burns, ...

...ruggists. For free sample ... Emerald Laboratories, 243 ... New York City.

...RUTH ...of the U.S.A.

I only regret that I have but one life to lose for my country were the last words of Nathan Hale, American patriot.

Actuated by this spirit, Ruth Alden sought a chance to serve her country in the late war. The chance came; it was full of peril as a forlorn hope; a false step would mean an ignominious death.

Her way leads to the bloody battlefields of France; to Chateau Thierry to the Argonne. But it is not a war novel. It is a rather wonderful presentation of the patriotic spark of America's men and daughters.

Price $1.50

Brown Balmer
Publishers
BOOKSTORES

LEFT IN LURCH, RUMANIA ACTS.

High Official Gives His Side of Hungarian Situation.

Says Balkan Ally Thrice Victim of Entente Mistakes.

This Time, When Bela Kun Hit, They Were Prepared.

BY HENRY WALES.

[BY CABLE—EXCLUSIVE DISPATCH.]

PARIS, Aug. 10.—A high Rumanian official stationed in Paris, who asks that his name be withheld, fearing the Peace Conference might criticise him, gave me the following exclusive interview on the Rumanian side of the Hungarian problem.

"The Rumanians have been left in the lurch by the Allies on three different occasions during the last three years," the Rumanian said, "and should not be judged too harshly if this time they try to set their house in order themselves and take such precautions as they can to safeguard themselves and to retrieve their stolen goods.

"Certain among the big powers led Rumania to believe they wanted her to force the Hungarian situation by occupying Budapest, but since our troops entered the Hungarian capital these nations deserted us under pressure from other nations at the Peace Conference, chiefly from the Americans.

NO PERMANENT OCCUPATION.

"The Rumanians have no intention permanently to occupy Budapest, and will retire behind frontiers fixed by the Peace Conference as soon as the situation is quiet in Budapest, and when it will be safe to leave the city to itself. If France, England, the United States or Italy will put troops inside Budapest to maintain order the Rumanians will withdraw immediately.

"Such material as the Rumanians demand from the Hungarians was only what the Hungarians, under Marshal Mackensen, plundered during their two years' occupation of Rumania, and is Rumania's rightful and private property, and should not be partitioned among the Serbs, Czecho-Slovaks and others.

"At the end of August, 1916, the Allies forced Rumania to enter the war on their side, promising strong Russian support and agreeing to send war material, supplies and artillery ammunition, as well as a certain number of officers for training the troops in modern warfare.

ALLIES FAILED HER.

"Furthermore, the Allies assured Rumania that after the Franco-British Somme offensive the Germans would be unable to send troops to reinforce the Austro-Hungarians.

"Instead, what happened was that the Germans sent a number of crack divisions to Transylvania under Mackensen.

"Such little war material as was sent Rumania and Russia was seized by the Russians before the revolution.

"As a result, Mackensen overran Rumania and the Austro-Hungarians occupied the country until the end of the war.

"Last spring, then, the Bolsheviks became active in Hungary, and the Peace Conference refused to permit the Rumanians to protect themselves by occupying strong natural positions.

"Then Rumania and other small states were ordered to sign agreements or a treaty promising how they would treat the people and thus surrendering their sovereignty over their territory, through permitting the big powers to dictate the internal affairs, although that is expressly contradictory to the League of Nations covenant.

READY FOR BELA KUN.

"Rumania practically withdrew from the Peace Conference as a protest against this, although no official action was taken.

"Then, a couple of weeks ago, the Hungarians under Bela Kun invaded Rumania, again inflicting certain losses.

"The Rumanians had been preparing for this purpose, and finally stopped the advance and crushed Kun's power. Now the Rumanians are accused of conniving to set up Archduke Joseph as Hapsburg head of the Hungarian government, but when the full facts are obtained through the investigation which must come, it will be found Rumania has had less to do with it than the French, British and American representatives.

"The Peace Conference practically admits it is unable to cope with the Hungarian situation, but the reason is simply because there is no force behind the Peace Conference and it can not carry out the orders it gives. What guarantee could it offer to Rumania that the Hungarians would not undertake another offensive if Rumania had not retaliated and struck back?

SITUATION OF THE POWERS.

"None of the big powers, except possibly Italy, could send troops themselves to keep the Hungarian Bolsheviks in order.

"England and France were perfectly willing to let Rumania go ahead and cope with the Hungarian Bolsheviks until the United States and Italy began applying pressure and demanding that the Rumanians be stopped. The Italians are actuated by selfish motives in protecting the Hungarians, and the Americans are moved by idealistic principles which so far failed to work wherever they have been tried.

"Rumania has been a victim three times through trusting the big powers and she took precautions to safeguard herself."

[Copyright, 1919, by the Tribune Company.]

FUTURE NOT DECIDED.

[BY CABLE AND ASSOCIATED PRESS.]

BUDAPEST, Thursday, Aug. 7.—"It is impossible to say whether the future government of Hungary is to be monarchical or republican," said Archduke Joseph, the new Governor of state to the correspondent this evening. "That question is to be decided solely by the national assembly which is to be elected immediately the Rumanians leave the country. The present situation in Hungary is most critical. The Rumanians have stopped the operation of the railroad, telegraph and telephones and are preventing food from reaching Budapest. The new Hungarian government will not negotiate with the Rumanians but will rely upon the Entente."

VIENNA, Saturday, Aug. 9.—A demand by the Hungarian government for the extradition of Bela Kun and other soviet officials who left Hungary and obtained asylum in Austria is anticipated here.

PARIS SWITCH ON RUMANIA

[BY CABLE AND ASSOCIATED PRESS.]

PARIS, Aug. 11.—The Peace Conference, it became known today, is changing entirely its attitude toward the Rumanian army in Budapest. The conference, it is learned, is not disposed to ask the Rumanians to leave the Hungarian capital immediately despite the fact that the supreme Inter-Allied council asked the Rumanians not to enter Budapest.

While the supreme council is indignant over Rumanian seizure of supplies in Hungary preparatory to shipping them to Rumania, many delegates to the conference are of the opinion that it will be necessary for the Rumanian troops to remain in Budapest to steady the situation, at least temporarily.

The council today was still without a direct reply from the Rumanian government to the ultimatum which it sent Rumania last week.

BASLE (Switzerland) Aug. 10.—Communist measures abolishing private property have been abrogated by a decree issued by the new Hungarian government, according to a dispatch from Budapest.

All owners are enjoined by the government to resume the direction of their properties and continue their agricultural activities.

CITY'S EXECUTIVE OPPOSES UNIONISM.

MAYOR OF SAN DIEGO SAYS "GIVE EMPLOYMENT TO NEGROES."

[EXCLUSIVE DISPATCH.]

SAN DIEGO, Aug. 11.—Mayor Louis J. Wilde today denounced in the City Council meeting the union-labor agitators and advocated that negro workers be welcomed to the positions of agitators who are attempting to dictate the city's policy.

As an evidence of his stand on the union carpenters' wage scale, the Mayor has stopped work on his apartment-house building in Coronado, and says he will fence it up until labor is "reasonable." He predicts that the union's demand for $7 a day, with $8 a day for foremen, will stop most of the building now under way in San Diego.

The talk was inspired by the subject of discrimination against negroes when the Independent Voters' Club, a negro organization, had a communication before the Council protesting against a suggested ordinance that would segregate blacks from whites in business.

"I am strongly opposed to any discrimination against the colored race," declared the Mayor. "When we ask them to bear arms for this country and they do it with distinction and with fewer desertions than the whites, we certainly should not discriminate against them in times of peace.

"The colored workers do not strike and try to start trouble all the time. They are satisfied with a living wage and are willing to live and let live. I would give them the jobs of these union-labor trouble-makers who come in here and try to tell us what we shall do."

BUILDING BREWERY.

Old-time Brew Master Establishes Business at Tia Juana.

[EXCLUSIVE DISPATCH.]

SAN DIEGO, Aug. 10.—Work on the construction of a brewery that is to be modern in every respect has been started at Tia Juana, it was announced this morning. Concession for the establishing of the business was secured by Paul Kittkewitz from Gov. Esteban Cantu some time ago, and construction of the plant is expected to be finished within four weeks.

Kittkewitz, who has secured the concession for the brewery, is a brew master of international reputation. He is a graduate of the famous Brew Masters' Academy at Wornis on the Rhine, the oldest and best-known brew masters' academy in the world, and has been brew master for some of the largest American breweries and also of some of the largest breweries in Central and South America. For the last ten years, however, he has been interested in Lower California mining properties.

GERMAN EDITOR FOR JAPANESE ALLIANCE.

[BY CABLE AND ASSOCIATED PRESS.]

BERLIN, July 31.—Count Reventlow, editor of the Tages Zeitung, takes issue with Count von Bernstorff, formerly Ambassador to America, over the suggestion of Von Bernstorff that Germany should cultivate a pro-American policy or friendly relations with America. Instead, the editor favors Japan.

"The eyes of Germany," he said, "must be turned in the direction of the European East, and we must not forget that Japan was the power among our foes which during the progress of the war did not manifest intense hatred and willful annihilation, where a strong current, even if suppressed, in favor of Germany was visible, which treated our prisoners far better than other powers, and which alone among all our foes demonstrated herself a nation of culture.

"The union of power which calls itself the League of Nations, if it becomes a fact, and is able to assert itself any length of time, will be but an epitome of Anglo-Saxon world domination which would absolutely control the highest markets."

CANNERY WORKERS IN BIG DEMAND.

[LOCAL CORRESPONDENCE.]

PORTERVILLE, Aug. 11. — Due indirectly to the railroad strike and consequent interruptions in shipping, Tulare county canneries are without sufficient help with which to handle the 1919 pack of peaches. Thousands of tons of Tulare county fruit which was to have been handled through the packing-houses to eastern market centers must be canned to save the growers from loss. This has resulted in a tonnage much larger than estimated and thus far in excess of what the present force of the plants can handle despite working night and day.

Wages have been raised on two occasions since the peach season opened, but the shortage of canners and cutters continues despite the fact that skilled women workers are earning from $35 to $50 per week.

THREE LIQUOR CASES.

Trio Arrested on Charges of Having Sold Whisky.

Three men were arrested yesterday by Deputy United States Marshal Bell on charges of selling liquor in violation of the Wartime Prohibition Act. The men are Joe Vrsolobich, Louis Sombers and Joseph Parimelli. They are alleged to have sold whisky. All three were later released on bonds by United States Commissioner Long.

DEATH OF CARNEGIE GRIEVES PASADENA.

THE MT. WILSON OBSERVATORY ONE OF THE INSTITUTIONS OF HIS GENEROSITY.

[LOCAL CORRESPONDENCE.]

PASADENA, Aug. 11.—News from the East of the death of Andrew Carnegie was received with sorrow by those in the Crown City who knew the philanthropist, and particularly by Dr. George E. Hale, director, and the staff of the Mt. Wilson Solar Observatory. The observatory is a Carnegie enterprise, a branch of the Carnegie Institution of Washington.

Mr. Carnegie gave a fund of $10,000,000 for the establishment of the Carnegie Institution for the purpose of establishing laboratories for the development of science, the Mt. Wilson observatory being one of them.

"Mr. Carnegie spent part of the winter of 1910 in Pasadena and at that time visited the observatory. He became much interested in the plan to install a 100-inch reflecting telescope on the mountain, a plan inaugurated by a gift of $50,000 from John D. Hooker," said Dr. Hale today when informed of the news of Mr. Carnegie's death.

"Two years later," continued Dr. Hale, "when adding $10,000,000 to the endowment fund of the Carnegie Institution of Washington, Mr. Carnegie expressed to the trustees his special interest in the work of the Mt. Wilson observatory and his desire that provision be made for the completion of the 100-inch telescope. The many difficulties encountered in securing a disc of glass large enough for the telescope and the fact that the construction facilities of the observatory were employed almost exclusively throughout the period of the war for military and naval purposes, have greatly delayed the completion of the instrument. Fortunately, however, Mr. Carnegie learned before his death of the excellent results obtained in the preliminary tests of the telescope, which is now almost completed."

Speaking of the death of Mr. Carnegie, Dr. Hale said:

"The death of Mr. Carnegie will be deeply felt throughout the United States, as well as in Scotland, England and other countries indebted to him for his widespread benefactions. Members of the many institutions founded by Mr. Carnegie in this country and abroad have special reason to mourn his loss. His constructive imagination, high ideals and most liberal generosity were coupled with a keen interest in many activities he set on foot."

CAN TAKE ALIMONY FROM THE RENTALS.

LONG BEACH WOMAN SEEKING DIVORCE MUST HELP PAY OFF A MORTGAGE.

Under the order of Judge Taft yesterday, Rufus E. Blatt will not interfere with the management by his wife, Cliffe Blatt, of the Cottrill apartments, Long Beach. Mrs. Blatt will collect the rents and take $50 a month for her support, the surplus to go toward paying off the mortgage.

Mrs. Blatt, after considerable trouble with her husband, she alleges, filed suit for divorce which is pending. She claims he took the management of the apartment house out of her hands, and friction was created.

At 5:30 o'clock one morning, she says he told her to get up and prepare breakfast.

"From now on you are going to get up at 5:30 in the morning. I want it understood I am the Lord and master of my house," he told her.

She said she told him the command was unreasonable as at the time he was not employed.

DROWNED HERSELF?

Ex-Soldier Contradicts Himself About Local Girl's Death.

[BY A. P. DAY WIRE.]

SAN FRANCISCO, Aug. 11.—John J. Shipple, discharged soldier, who is being held by the police following his statement that he broke a suicide pact with "Miss Helen Steele of Los Angeles," today reiterated his story that the girl drowned herself after having denied it yesterday.

According to Shipple's original story he entered into a pact with the girl that they should fling themselves from a short ocean pier at midnight Friday, because her parents had opposed their wedding.

The girl fulfilled the terms of the pact, but he lost his nerve, he told the police, after he was found wandering along the ocean beach.

Today Shipple explained his repudiation of the story with the statement that he gave it out to get rid of interviewers.

TALE OF COW IN COURT.

S. Kinkeltsein, owner of a cow which escaped while being unloaded at a local packing-house and kicked a workman in the face, lost his suit against H. Staschnaker for damages in Judge Valentine's court yesterday. He said the cow before she escaped was worth $49. After she was caught he said he sold her for $10.42. He claimed he paid the man kicked $60. In his suit he figured his loss of time in chasing the cow and expenses.

Wilson Thanks Irishman for Sticks.

[A. P. FOREIGN CORRESPONDENCE.]

DUBLIN, July 8.—Michael Buckley of Clare, who recently presented President Wilson a number of Irish blackthorn sticks, has received a letter in which the President expressed his appreciation of the donor's thoughtful friendship and says that he will prize the sticks as a very interesting souvenir.

MOVE FOR NEW PACIFIC CABLE.

Foreign Trade Council Makes Determined Effort.

Wires Overburdened Even Before European War.

Messages Subject to Vexatious and Injurious Delay.

[EXCLUSIVE DISPATCH.]

CHICAGO, Aug. 11. — The national Foreign Trade Council has embarked upon a determined effort to secure substantial improvement of American facilities for cable and wireless communication across the Pacific Ocean. This is the first step in carrying out the recommendation of the sixth national foreign trade convention, held in Chicago recently, which declared strongly in favor of the establishment of American systems of cable and wireless communication with foreign nations as essential to the success of American foreign trade.

The council has appointed a special committee on foreign communication, which is taking up the subject energetically, with a view to securing prompt and effective action.

NEW NATIONAL POLICY.

The final declaration of the sixth national foreign trade convention called for the establishment of American systems of cable and wireless as a national trade policy and pointed out that "the world trade for which we are prepared through increased productive capacity, and for which we are preparing through the new merchant marine, can be handled only if we have adequate American facilities for telegraphic communication to all foreign countries."

The convention recommended that this national trade policy should be carried into effect first in those places where present service has proved utterly inadequate, as in the case of the single cable that forms the only direct communication between the United States and the Orient. Even before the outbreak of the European war that cable was overburdened with governmental and commercial business, so that commercial messages frequently were subject to material delay.

The huge increase of business, both commercial and governmental, brought by the war, literally swamped the cable at frequent intervals, so that there have been occasions when commercial messages were subject to a delay of eight days or more. Moreover that cable is old and out of repair and subject to interruption through breakages, one of these interruptions having been several weeks in duration.

Representatives of the cable company have contended that with the restoration of peace and the resumption of the use of codes, including private codes, there would be such a reduction in the volume of business that the single existing line could render adequate service. Concerns doing business with the Far East have found, however, that this is not the case, and that messages are still subject to vexatious and injurious delay. Instances have already been submitted to the national foreign trade council's committee where replies to cables to the Orient quoting prices good for ten days have not been received within that period.

The ratification of peace is bound to bring about a restoration of the fast cable service from Europe to the Orient, and American business men feel that the continuation of the present inadequate service across the Pacific subjects them to an intolerable handicap.

An informal preliminary meeting of the national foreign trade council's committee, held at India house, developed a strong feeling that in case effective means are not taken by the existing cable concerns to improve communication facilities across the Pacific, a vigorous effort should be made for the construction of a new cable.

美國友華銀行

Above is the "chop" (trade-mark) registered in China by the Asia Banking Corporation

MILK PRODUCERS COURT INVESTIGATION

HEAD OF ORGANIZATION ASKS ATTENTION OF FEDERAL AUTHORITIES.

[LOCAL CORRESPONDENCE.]

TULARE, Aug. 11. — Fred W. Hansen, manager of the San Joaquin Valley Milk Producers' Association, believes the members should request a Federal government investigation into the cost of milk, and set a price at which the various milk products should be sold to the public.

Manager Hansen declares with costs of forage and mill feeds rising, due to shortage of irrigation water, a rise in the price of butter fat is inevitable if the dairymen are to make a profit, and he believes criticism of the producers will be prevented if these facts are authenticated through the medium of a Federal investigation.

California price of butter at present, which is several cents higher than that in New York, is due, Mr. Hansen says, to manipulation on the part of the oleomargarine makers, who planned to bull the butter market and thus allow them to raise the price of the imitation product and unload surplus stock. At the same time, he says this rising cost of butter was to have been blamed on the newly organized milk producers' associations. A Federal inquiry, the association officers say, would clear up all these points to the satisfaction of the consuming public.

NEGRO PREACHER SHOT BY OFFICERS.

ESCAPE FROM JAIL AT BLYTHE RESULTS IN DEATH OF ALLEGED OFFENDER.

[EXCLUSIVE DISPATCH.]

BLYTHE, Aug. 11.—George Thomas, negro preacher, died in the City Jail here this afternoon, the result of gunshot wounds inflicted by Marshal Walsh, a short time before.

Thomas had had an argument with a fellow-worker at a local ice plant in which he had brought a knife into play. Thomas was arrested by the marshal and when being taken into the jail made good his escape from the official and an assistant named Jointer.

The marshall followed the escaping prisoner and assisted by a volunteer posse overtook him in a cotton field half a mile southeast of the city. The negro was shot in his leg and breast.

IT'S NOW "JUDGE" SWING

Governor Appoints El Centro Attorney to Superior Bench.

[LOCAL CORRESPONDENCE.]

EL CENTRO, Aug. 11. — Gov. Stephens last week appointed Phil Swing of El Centro as the second Superior Judge for Imperial county to take office in the immediate future under provision of the county government act which was passed at the last session of the State Legislature.

Judge Swing has been identified in court work in the valley for a number of years, coming here as a young attorney when the valley was in its infancy. In 1914 he was elected District Attorney for the county, holding that office for four years. Since 1912 he has made a notable record as attorney for the irrigation district and prominent business houses in the valley. Mr. Swing was a member of the Valley Washington committee, which went to the capital to lobby for the passage of the Kettner All-American Canal Bill and is expected to reach home early this week.

Postoffice Clerk is Arrested.

[BY A. P. NIGHT WIRE.]

SAN FRANCISCO, Aug. 11.—Frank J. Tiffith, a clerk at the Ferry Postoffice here, was arrested today after rifled letters, containing bills, were reported to have been found on his person. Postoffice Inspectors said he had been rifling for the month past.

SAY STEEL FREIGHTS TO COAST PROHIBITIVE.

SHIPBUILDERS SAY IT CAN BE SHIPPED CHEAPER TO ORIENT THAN HERE.

[BY A. P. DAY WIRE.]

SAN FRANCISCO, Aug. 11.—Continuation of present transcontinental freight rates on steel would not only make operation of Pacific Coast shipyards impossible but would cut down the income of the transcontinental carriers the Pacific Coast Shipbuilders' Traffic Association said in a direct appeal to the National Railroad Administration, made public today.

The association in a letter to Max Thelen, director of public service, and Edward Chambers, director of traffic, United States Railroad Administration, said shipyards of the orient had the advantage of a combined rail and ocean rate on steel from the Atlantic Coast of $1.20 per hundredweight, as against $1.37½ to $1.25 to Pacific Coast plants. As the railroad export rate to this coast is only 60 cents, the letter said the Railroad Administration would be interested that the Coast yards were not driven out of business and the higher rate on ship steel entirely eliminated.

The revenue accruing to the carriers for bringing steel to the Coast for one vessel of 8800 tons alone is $80,000, based on $1.25 per hundredweight, the association estimated.

"In view of the fact that the rates throughout the country were increased approximately 25 per cent. last June because of operating expenses," the letter said, "we believe the rates in effect from April 10, 1916, to December 30, 1916, plus 25 per cent. would be a reasonable basis for steel rates now. On that basis the rate from the Atlantic Coast would be 94 cents, or the rate from Pittsburgh $1½ and from Chicago 69 cents."

The freight rates on steel from Pittsburgh territory to the Pacific Coast have increased 92 per cent. since December 29, 1916, and from the Chicago district 105 per cent., the letter said.

WIRE SYSTEM HALTED BY AURORA BOREALIS.

[BY A. P. DAY WIRE.]

NEW YORK, Aug. 11.—Telegraph and telephone communication throughout the United States and Canada was seriously interrupted and in many cases completely stopped shortly after noon today by the Aurora Borealis, the "merry dancers" of Arctic explorers.

The electrical phenomenon put out of commission thousands of miles of wire and made its influence felt as far south as Kansas City, according to reports to the Western Union Telegraph Company.

Roswell B. Tucker, Western Union wire chief, said that the atmospheric disturbance was the heaviest and most extended in the records of the company.

DENVER, Aug. 11.—The Aurora Borealis, an unusual phenomenon for this section of the country, was visible for twenty minutes this morning, beginning at 3:45 o'clock. Electrical disturbance caused by the Aurora resulted in some interruption to telegraph and telephone wires in this region today.

ADVERTISING PAYS.

[LOCAL CORRESPONDENCE.]

ALHAMBRA, Aug. 11.—In making public the annual report of the Alhambra library board it was found that a year's campaign of publicity was greatly beneficial to the circulation of the institution. Hand bills were circulated in the municipal rose plant, letters sent to prominent business men, and short articles were printed weekly in the local newspapers. Mrs. Theodora Brewitt, the librarian, states that a library should be run as any business institution, and her success in the last year's work has proven her statement.

Another branch—
this time, at HONGKONG

HONGKONG, an island standing at the gateway of South China, has been aptly termed "the Gibraltar of the East." At this strategic port the Asia Banking Corporation opened, on July 21st, its fifth branch in China.

The *direct* banking service afforded importers and exporters means that we, at all times, retain control of all transactions—not to mention their prompt negotiation.

Besides, our representatives, both here and in China, enter into our customers' transactions and inquiries with a spirit of genuine *personal* interest—and that is a quality of service which cannot be measured by a commission charge.

We are always pleased to discuss with you—personally or by mail—your particular problems relative to trade with China.

Branches in the Far East:
SHANGHAI HANKOW PEKING TIENTSIN HONGKONG

Branches to be opened soon in
CANTON CHANGSHA HARBIN MANILA VLADIVOSTOK

Asia Banking Corporation
35 BROADWAY NEW YORK
CAPITAL $2,000,000 - SURPLUS $500,000

Represented by
Anglo & London Paris National Bank of San Francisco

CLASSIFIED INDEX.

	Page
ONE-TIME NOTICES	9
LOST, FOUND, STRAYED, STOLEN	9
SPECIAL NOTICES—Miscellaneous	10
PERSONALS—Business	10
BUSINESS ANNOUNCEMENTS—Miscellaneous	10
EDUCATIONAL	10
WANTED—Help, Male	10
WANTED—Help, Female	10
WANTED—Help, Male and Female	10
EMPLOYMENT AGENCIES	10
WANTED—Situations, Male	10
WANTED—Situations, Female	10
WANTED—Situations, Male and Female	10
WANTED—To Rent	10
TO LET—Rooms	10
TO LET—Flats	10
TO LET—Apartments	10
TO LET—Houses	10
TO LET—Beach Property	10
TO LET—Stores, Offices, Etc.	10
FURNITURE	10
MUSICAL INSTRUMENTS	10
MACHINERY	10
FOR SALE—Miscellaneous	10
WANTED—Miscellaneous	10
SWAPS—All sorts	10
AUTOMOBILES—Miscellaneous	11-12
HORSES, MULES, CATTLE, Etc.	12
POULTRY, PET STOCK AND SUPPLIES	12
HOUSES—For Sale	12
HOLLYWOOD—Miscellaneous	12
CITY LOTS—For Sale	12
APARTMENT, FLAT PROPERTY	12
BUSINESS PROPERTY	12
INDUSTRIAL PROPERTY	12
INCOME PROPERTY	12
SUBURBAN PROPERTY	12
BEACH PROPERTY	12
HARBOR FRONTAGE	12
COUNTRY PROPERTY	12
MOUNTAIN AND CANYON PROPERTY	12
EASTERN AND MISCELLANEOUS PROPERTY	12
GOVERNMENT LANDS	12
ORANGE, LEMON AND WALNUT GROVES	12
POULTRY RANCHES	12
REAL ESTATE—Miscellaneous	12
WANTED—Real Estate	12
FOR EXCHANGE—Real Estate	12
MONEY TO LOAN	12
MONEY TO BE LOANED	12
MORTGAGES, TRUST DEEDS	12
STOCKS, BONDS AND SECURITIES	12
HOTELS AND ROOMING-HOUSES	12
APARTMENT-HOUSE BUSINESS	12
FURNITURE, PIANOS	12
BUSINESS INVESTMENTS	12
BUSINESS CHANCES—Many Kinds	12
PARTNERS WANTED	12
BUSINESS CHANCES WANTED	12
LEGAL NOTICES—Of All Kinds	13
TOO LATE TO CLASSIFY	13

SPECIAL NOTICE TO "TIMES" Classified Advertisers.

8 p.m. is the closing hour for the receipt of classified advertisements for both Daily and Sunday Times.

Classified Liners.

CLASSIFIED RATES.

Minimum space, 2 lines, or 12 words.
For transactions of less than 25 cents, daily or 50 cents Sunday.
Ten cents a line each insertion daily.
Fifteen cents a line each Sunday.
EXCEPTIONS—A rate of 15 cents a line daily and 20 cents a line Sunday, for Situations Wanted under the headings of "Society Meetings," "Personals," "Special Notices," "Books and Periodicals," "Street Engagements," "Lost and Found," "Lost, Strayed, Stolen and Automobiles," "Lost, Found, Strayed and Stolen," "Lost and Found," "Lost, Strayed and Stolen," "Lost and Found," "Lost, Strayed and Stolen," "Lost and Found," "Lost

Los Angeles Daily Times.

AUGUST 12, 1913.

Classified Liners.

BUSINESS ANNOUNCEMENTS—Miscellaneous.

Private and Personal Assistance.

LOST, FOUND AND STRAYED—

LOST—EARLY SATURDAY MORNING, ON CAR OR AT CORNER OF 7TH AND MAIN STS., GOLD BRACELET WATCH; ENGRAVED ON BACK. REWARD. 1000 Central Bldg.

LOST—BLACK AND TAN FOX TERRIER PUPPY, ANSWERS TO NAME OF "BOBBY"; LAST SEEN ON 7TH ST. NEAR ALVARADO. REWARD. 1000 Central Bldg.

LOST—DIAMOND PIN, AVIATOR'S DESIGN. 1107½ S. Hope.

SPECIAL NOTICES—Miscellaneous.

MISS AT HOME, CLAIRVOYANT, PALMIST, 25c. 218 W. Fifth st., Room 27.

Rubber and Abrasives.

RUBBER AND ABRASIVES WANTED, STOLEN, LOST OR STRAYED, ADVERTISE IN THE CLASSIFIED COLUMNS OF THE LOS ANGELES DAILY TIMES. TELEPHONE MAIN 8200, HOME 10234.

Contractors and Builders.

A. J. BOWMAN, GENERAL CONTRACTOR, 1000 Central Bldg.

Carpet and Rug Cleaners.

RUG WORKS, MATTRESS CLEANING, 1000 Central Bldg.

Chiropody, Facial and Scalp Treatment.

MME. SHARPSTONE, CHIROPODIST, FACIAL AND SCALP TREATMENT. 1000 Central Bldg.

Dancing.

DANCING, FOXTROT, WALTZ, TANGO, ONE-STEP, ETC. 1000 Central Bldg.

Dressmaking.

DRESSMAKING, 1000 Central Bldg.

Electrical Contractors.

ELECTRICAL CONTRACTOR, 1000 Central Bldg.

Engraving.

ENGRAVING, 1000 Central Bldg.

Furniture Repairing.

FURNITURE REPAIRING, 1000 Central Bldg.

Gasoline Engines.

GASOLINE ENGINES, 1000 Central Bldg.

Hair Goods.

HAIR GOODS, 1000 Central Bldg.

Hemstitching.

HEMSTITCHING, 1000 Central Bldg.

Insurance.

INSURANCE, 1000 Central Bldg.

Jewelry.

JEWELRY, 1000 Central Bldg.

Lamps and Shades.

LAMPS AND SHADES, 1000 Central Bldg.

Locksmiths.

LOCKSMITH, 1000 Central Bldg.

Mattresses.

MATTRESSES, 1000 Central Bldg.

Notaries.

NOTARY PUBLIC, 1000 Central Bldg.

Painting and Decorating.

PAINTING AND DECORATING, 1000 Central Bldg.

Paperhanging.

PAPERHANGING, 1000 Central Bldg.

Patents.

PATENTS, 1000 Central Bldg.

Photographers.

PHOTOGRAPHER, 1000 Central Bldg.

Plastering.

PLASTERING, 1000 Central Bldg.

Plumbing.

PLUMBING, 1000 Central Bldg.

Printing.

PRINTING, 1000 Central Bldg.

Roofing.

ROOFING, 1000 Central Bldg.

Sewing Machines.

SEWING MACHINES, 1000 Central Bldg.

Shoe Repairing.

SHOE REPAIRING, 1000 Central Bldg.

Stenographers.

STENOGRAPHER, 1000 Central Bldg.

Tailoring.

TAILORING, 1000 Central Bldg.

Tents and Awnings.

TENTS AND AWNINGS, 1000 Central Bldg.

Typewriters.

TYPEWRITERS, 1000 Central Bldg.

Upholstering.

UPHOLSTERING, 1000 Central Bldg.

Vacuum Cleaning.

VACUUM CLEANING, 1000 Central Bldg.

Window Cleaning.

WINDOW CLEANING, 1000 Central Bldg.

PERSONAL—

Notice.

NOTICE—WANTED, INVALIDS TO RENT OUR NEW WHEELCHAIRS AT REDUCED RATES. CALL AT 1000 CENTRAL BLDG.

Massage.

MASSAGE AND ELECTRIC TREATMENTS GIVEN BY REGISTERED NURSE. 1000 CENTRAL BLDG.

Miscellaneous.

MRS. DR. HAND, EXPERT PHYSICIAN AND SURGEON, 1000 CENTRAL BLDG

Classified Liners.

WANTED—HELP—
Female.
Hotel, Restaurant, Club.

WANTED—
EXPERIENCED WAITRESS.
APPLY STERLING,
619 S. BROADWAY.

WANTED—WOMAN FOR DIET KITCHEN AT city CLARA BARTON HOSPITAL, 437 Central ave.

WANTED—SERVING GIRLS AND FLOOR GIRL; references required for work. 3000 BEACH CAFE.

WANTED—EXPERIENCED WAITRESS. APPLY 828 S. GRAND.

Professions and Vocations.

WANTED — NURSES; UP-TO-DATE CHANCE; nurses to register at the Los Angeles Nurses' Registry, No. registration fee. 1006 W. 6th st., Room 1, telephone manager.

WANTED—HELP—
Male and Female.
Miscellaneous.

WANTED — MAN AND WIFE $60 a month; couple who understand poultry and ranch; to located 30 miles from Los Angeles; by right party. Main 8449, Home 10745. 403 S. Hill.

WANTED—EXCEPTIONAL OPPORTUNITY for man or woman to go East; $1000 per month guaranteed; no experience necessary; expert Eastern concern, established 1870, manufacturing and handling large monthly cash trade of reference with every package sold; no experience necessary. Call 301 Bradbury building, 3d and Broadway, for R. C. PALMER.

WANTED — MAN, 28, JUST RELEASED from active service, has technical knowledge of electricity, desires position with reliable concern; will invest $1000 in business. Address Y, box 187, TIMES OFFICE.

WANTED—BY YOUNG, AMBITIOUS white man, as chauffeur or truck driver or porter; can furnish best of references; will handle all makes of cars; 2 years' experience; ask for JACK, 1146 Norton ave.

WANTED—POSITION; BY YOUNG MAN as driver; prefers to work with one who has machine; can give best of references. 1000 S. BROADWAY, BRANCH OFFICE.

WANTED—EXPERIENCED JANITOR, GOOD chemical engineer, wants work; references. Address A, box 6, TIMES OFFICE.

WANTED—BY REAL ESTATE SALESMAN, good machine, position to sell on commission; will furnish car if necessary. Call WILSHIRE 1000, or address 1000 S. Hope st. or st. 6.

WANTED—BY COLORED MAN, POSITION after 6 p.m., cleaning or washing windows; 2 years' experience; West 2038 after 6 p.m.

WANTED—BY RELIABLE COLORED MAN as janitor, porter or other work. 1000 S. Olive st.

WANTED—NIGHT CLERICAL OR OFFICE position; experienced; good penmanship. Address Y, box 187, TIMES OFFICE.

WANTED—BY JAPANESE SCHOOL BOY, work for room and board. Address 1000 S. Olive st.

WANTED—BY ELDERLY MAN, LIGHT WORK; best of references; 25 years' experience. Address 1000 S. Olive st.

WANTED—POSITION AS CHAUFFEUR; WILL be handy around place; can furnish best of references. Address 1000 S. Olive st.

WANTED—A MECHANIC REPAIRS BICYCLES; 1000 S. Olive st.

WANTED—YOUNG JAPANESE BOY WANTS to schools; phone 1000 S. Olive st.

WANTED—POSITION AFTER 4 P.M. BY boy with wheel;

Classified Liners.

AUTOMOBILES, ETC.—Miscellaneous.

Automobiles for Sale.

WE ARE MAKING A SPECIAL LOW PRICE ON all our rebuilt and used cars for the balance of August, making room for new models. It will pay you to call and look these cars over.

Model G Stutz, 6-7 passenger.
Model G Stutz, 4-5 passenger.
Model G Stutz, 5-passenger.
Model S Stutz, 6-7 passenger.
Model S Stutz, Chummy Roadster.
Model R Stutz, 4-passenger.
Model R Stutz, Roadster.
Model C Stutz, 6-passenger.

1917 Hupmobile, 4-passenger.
1917 Chandler, 7-passenger.
1917 National Chummy Roadster.
Model 6-54—King 8, Roadster.
1918 Marmon-Handley, 7-passenger.

All of these cars can be bought on terms.

WALTER M. BROWN COMPANY,
Stutz Distributor,
Washington and Figueroa sts.
West 235.

NOTICE— —NOTICE

NO SHORTAGE OF CARS HERE.

THE FINEST AND MOST COMPLETE LINE OF HIGH-GRADE USED AUTOMOBILES IN THE CITY. IT WILL PAY YOU TO INSPECT THE STOCK WE HAVE ON HAND BEFORE BUYING. REASONABLE PRICES AND TERMS.

DODGES
BUICKS
HUPMOBILES,
OVERLANDS,
MARMONS,
OLDSMOBILES,
PIERCE-ARROWS.

TOURINGS, ROADSTERS,
SEDANS, COUPES.

OUR USUAL GUARANTEE ACCOMPANIES THE PURCHASE OF EACH MOTOR CAR.

J. T. DYE,
521 W. PICO ST.

DON LEE—RE-NEW-ED CAR DEPT.

With the present shortage of cars we consider we are very fortunate in being able to offer the following cars at the prices quoted:

PEERLESS	18	7-PASS.	$2150
BUICK	15	7-PASS.	$1250
STEARNS	17	7-PASS.	$1250
WINTON	17	7-PASS.	$1250
PEERLESS	15	7-PASS.	$1175
ROSS, 8	17	7-PASS.	$1050
PACKARD	16	7-PASS.	$900
CHALMERS	14	7-PASS.	$625
PEERLESS	12	5-PASS.	$600
PACKARD	12	5-PASS.	$500

Time Payments Arranged.

DON LEE—RE-NEW-ED CAR DEPT.
Main 8708. 1218 S. Main st. Home 60320.

EXCEPTIONAL OPPORTUNITIES.
PACIFIC AUTOMOBILE EXCHANGE.
RENEWED AUTOMOBILES.
BOUGHT FOR CASH; SOLD ON TERMS.
RENTED BY WK. OR MO., WITHOUT DRIVER.

1918 CADILLAC ..... VICTORIA
1918 CADILLAC ..... ROADSTER
1917 CADILLAC ..... ROADSTER
1919 PIERCE ..... COUPE
1917 BUICK SIX ..... COUPE
1917 HUDSON ..... SEDAN
1918 4 AND 6-PASS.
1918 CADILLAC ..... SUBURBAN
1917-18 CADILLAC ..... TOURING
1917 HUDSON ..... LIMOUSINE
1917 DODGE ..... TOURING

WE RENT BY WK. OR MO. WITHOUT DRIVER.
PACIFIC AUTO EXCHANGE.
432 WEST PICO.

EXCEPTIONAL OPPORTUNITY.
PIERCE-ARROW.
MODEL "66" TOURING.
JUST LIKE NEW.
LEWIS BILLIARD CO.,
310 W. PICO ST.
PHONE 15687.

FOR SALE— BARGAIN.
1914 PIERCE-ARROW.
MODEL "48" TOURING.
PERFECT SHAPE.
LEWIS-BILLIARD CO.,
310 WEST PICO ST.
PHONE 15687.

1918 OVERLAND, 85-4, RUN 7800 MILES, JUST OVERHAULED; THREE NEW TIRES, ONE EXTRA BUMPER, CLOCK, MOTOMETER, SPOTLIGHT, RIDE COVER, MACSETH LENSES ETC. DELIVERY ONLY BY OWNER. PRICE $1000. ADDRESS MOFFITT, 1824 HIGHLAND AVE. PHONE HOLLYWOOD 2001.

MARMON. "MODEL 34."

Marmon cars rebuilt and guaranteed in four-passenger, 7-passenger, sedans and limousines.

AL G. FAULKNER COMPANY,
Marmon Distributors,
1635 S. Figueroa street.

CHEVROLET ROADSTER—
Special sport body and one of the finest looking roadsters in town, mechanically in fine shape and priced very reasonable.
Call 964. SMITH BROS.,
27959. 1824 S. Figueroa st.

1917 MITCHELL SIX TOURING CAR. LOOKS like new. Thoroughly refitted and fully guaranteed. New tires and new battery. To be sold at a bargain.
ATTWOOD E. RIPPEY CO.,
1055 S. Olive st. 65811.

1918 MODEL TOURING CAR, A BARGAIN; PRIvately driven; left with me for sale; this model 90 Overland has just been through their shop, and is in fine mechanical condition; good top, tires, and nice appearing; $300 down and about $50 per month for 12 months. Phone MR. FELTS, 57117.

1917 OAKLAND SIX TOURING MECHANICALLY fine, new, late model top, 3 most new tires, new paint; a fine car at very reasonable price. Sold by the Dealers in Dependable Cars. F. C. GORHAM & CO. 1300 S. Main. Pico 2178.

DODGE TOURING CAR.
$775—Bargain for quick sale.
ALBERTSON MOTOR CO.,
Dodge Distributors for Car
Eleventh and Hope.

FOR SALE—OR WILL RENT WITHOUT DRIVER. 1918 SMALL 6 BUICK TOURING CAR. OR ROADSTER, CAN ARRANGE TERMS TO SUIT. CALL MR. DAVIS, BDWY. 8367, 60009. EVENINGS, BDWY. 444.

1918 FORD TOURING CAR, ORIGINAL FINISH, good tires. This car has been used very little and is in splendid mechanical condition, an exceptional bargain at $450.
KENNETH FORD, 510 W. 8th st.

LOOK— —WANT TO BUY. —LOOK
CADILLAC 8, HUDSON, Chummy, REO, OVERLAND 90, DODGE, BUICK, HUPMOBILE.
SPOT CASH. BRING TO
JOHN S. BALK, 908 S. Olive st.

1917 FORD TOURING CAR, LOOKS LIKE NEW. This car has all new parts, is in splendid mechanical condition, a first person with $435 gets it, so you better hurry.
KENNETH FORD, 510 W. 8th st.

$550 CASH, TAKES MY LATE 1916 SCRIPPS-Booth roadster, with 4 nonskid tires, and a plain tread, spare, with five white wire wheels. Address Ka, box 54, TIMES OFFICE.

FORD COUPE, ELEGANT CONDITION; ELECtric starter, lights, etc.; guaranteed 3 months; easy terms.
MORAN & McMENAMY, 1424 S. Main.

MUST SELL MY 6-38 KISSELKAR, U. S. NOBBY tread on front; Goodrich non-skid on back; motor and body in excellent condition. Address Y, box 11, TIMES OFFICE.

FREE—PETERSON'S USED CAR BULLETIN, BIG list of high-class, fully described cars for easy terms. Send for copy. A. A. PETERSON, CO., 1224 S. Main. Main 7229.

1918 BUICK ROADSTER, NOBBY PAINT JOB, glass front, tires, bumpers, 6 spot; this demonstration will show condition of car. 1046 S. MAIN.

FOR SALE—OR WILL HIRE WITHOUT DRIVER by week or month, new 6-cylinder touring car, or Chevrolet touring. R. GARFIELD, 61025. 1212 E. Olive.

1919 OLDS SIX COUPE—
Looks and runs like new.
J. W. LEAVITT & CO.,
1150 S. Figueroa st.

FOR SALE—OLDSMOBILE 4-CYLINDER IN FINE running order; $800. Leaving for the East August 10th. Address box 88, SANTA MONICA. You will have to act mighty quick with this car.

1915 STUDEBAKER 6, 7-PASSENGER, ABSOlutely perfect mechanical condition, good rubber, new paint and lights. Fantastic plate glass front. 74357.

FOR TRADE—ONE REPUBLIC, ONE AND ONE-half-ton truck to trade for good used touring car. 1431 S. LOS ANGELES ST., Los Angeles, Cal.

FORD— —FORD
Let's Get Acquainted.
See FORD if you want a FORD.
KENNETH FORD, 510 W. Eighth st.

1918 INTER-STATE TOURING, GOOD CONDITION throughout, $150 MORE THAN YOU COULD get for Dodge, $700 cash. 1527 N. MARIPOSA. Holly 1996.

1918 OVERLAND 4-PASS. ROADSTER, OVERhauled, repainted, new top, plate glass; sold on our guarantee; $925, cash or terms. W. H. COOK, 6400 S. Vermont Ave., Bdwy. 10345.

1916 FORD ROADSTER, CAB STAKE BODY, Cambria springs, extra oversize tires, perfect condition, lost hauling contract, $375, cash or terms. Owner, 2197 21st st.

FOR SALE — BARGAIN, REPUBLIC ONE-TON truck, rubber good and mechanically perfect, cash or terms. 1431 S. LOS ANGELES ST., Los Angeles, Cal.

75 OVERLAND, 4-CYLINDER TRUCK FOR SALE cheap, good rubber, the best value in Los Angeles, $400, cash or terms. 1431 S. LOS ANGELES ST.

FOR SALE—BUICK ROADSTER, 1916, PERFECT condition, tires, good for 5000 miles, many extras, special bargain at $600. Address TIMES OFFICE, Glendale, Cal.

1917 FORD, $425, SPEEDOMETER, CUT FOR canopy, Ruckstell axle, cut-out, electric horn, special wheel lock, good tires and paint, mechanically perfect. Call 217 E. 64TH ST.

$900, GOING EAST, SELL $1000 TOUR. CAR, 6; 1918 model; Continental motor; Bosch ignition, Autowater-Kent starter. This is a real car. No dealers. WILSHIRE 2090.

CASH CASH BUYS FORD TOURING, PULLMAN body, A-1 mechanical condition. Phone MR. ROOT, Pico 3925 or 60925.

FOR SALE—MAXWELL ROADSTER, $350. In perfect mechanical condition, 5 good tires, 627 S. HILL, before 6 p.m.

1918 BUICK 6, 7-PASS., SPLENDID CONDITION, a bargain. Will give terms. BERRY, Holly 3114.

BUICK, 1913, ONE OF THOSE GOOD CARS, IN good condition, at a bargain.
708 HAAS BLDG. Phone 64642.

1917 FORD TOURING, DEMOUNTABLE RIMS, exceptionally good buy, cash or terms. 1508 S. MAIN ST.

1917 BUICK 6 TOURING, NEW TOP AND PAINT, good tires and a bargain, easy terms, some extras. SHRADER'S, 1234 S. Main.

1918 OVERLAND COUNTRY CLUB, ORIGINAL finish. A genuine bargain.
A. J. BOHMAN, 1035 S. Olive.

LATE 1918 CHANDLER, 4-PASS. CHUMMY ROADster, special top; extra equipment, like new, $1200. 924 E. 40TH ST.

1917 HUDSON SUPER SIX, CABRIOLET, EXCELlent condition, will trade and give terms. JOHN BALK, 908 S. Olive.

1913 FORD TOURING, NEWLY PAINTED, GOOD tires, cheap for cash, private. 680 E. 25TH ST. South 5719.

FORD, 1918 TOURING, ELEGANT CONDITION, Guaranteed 3 months. Easy terms.
MORAN & McMENAMY, 1424 S. Main.

ONE 1916 7-PASS. CHALMERS IN FIRST-CLASS condition, special top, new tires, new. 912 FAIR OAKS AVE., south Pasadena. 351240.

FINE 6-CYLINDER CHUMMY ROADSTER, ORIGInal finish. Cheap for cash. Private owner. 255 EAST WASHINGTON ST.

FOR SALE—CLASSIEST FORD SPEEDSTER ON the Balto., $550, cash or terms. 2608 S. MAIN ST.

1917—$850 CASH—1917
SAXON six touring car. Phone between the hours of 8 and 10 a.m. VERMONT 3267.

LOZIER ROADSTER — IN GOOD CONDITION, with all good tires. This is a real car at a bargain. Call 1061 W. PICO ST.

FORD, 1917 TOURINGS, GOOD LOOKERS AND good tires, also 1917 roadsters, small payment down. SHRADER'S, 1234 S. Main.

FORD CHASSIS, GOOD TIRES, AI CONDITION, cheap for cash. Call afternoons. 3408 UNIVERSITY AVE.

FOR SALE—BY OWNER, SNAPPY MAXWELL roadster, special body. New paint and tires, cash or terms. Market at 740 S. GRAND.

$100 DOWN, PRICE $350 — SCRIPPS-BOOTH roadster. Hurry if you want this bargain. WILSHIRE 2133.

1918 BUICK 6 ROADSTER, CONDITION EQUAL to new, must sell at once. Call BERRY, Holly 3114, 6157 Hollywood blvd.

FORD, 1918, MANY EXTRAS, SPEEDOMETER, searchlight, tool box, extras, Title 562, R. W. shock absorbers, $475. Cash. 1829 W. 28TH PL.

WILL TAKE DODGE OR FORD AS PART PAYment on brand new Buick 6, PROTOFFICE GARAGE, 1011 S. Hollywood.

STUDEBAKER LIGHT 6, $475; SUNLIGHT 6, 1916, 22 miles per gal. Terms. 1400 W. WASHINGTON. 25077.

FORD TOURING, IN EXCELLENT CONDITION, just been overhauled and repainted. $300. 1038 S. MAIN.

FOR SALE—6-PASS. DODGE AUTO, LIKE NEW, $600 cash. 6 GRAND.

$175 CASH BUYS BUICK SPEEDSTER. CALL AFter 6 p.m., 4237 S. OLIVE ST.

CLASSY BUICK ROADSTER, $550, AI CONDItion, must sell—today. 1405 W. ADAMS.

BRUSH ROADSTER IN GOOD RUNNING ORDER for $50. Call 724 S. GRAND.

FORD 1911 ROADSTER, WIRE WHEELS, FIRSTclass shape, $300 cash. Call 724 S. GRAND.

AUTOMOBILES, ETC.—Miscellaneous.

Automobiles for Sale.

$200 DOWN BUYS DODGE ROADSTER, GUARANteed right.
$150 down buys late model light OVERLAND touring.
$150 down buys 758 OVERLAND roadster, fine condition.
$250 down buys 1918 OLDS, touring, plate-glass top, many extras.
$250 down buys 1917 CHANDLER chummy, nearly new.
$300 down buys late model PAIGE roadster, wire wheels, plate glass top.
$100 down buys CADILLAC touring; perfect mechanical condition.
$200 down buys LOZIER touring, just like new.
$200 down buys 1918 MOORE 30 touring, nearly new.
$100 down buys AMERICAN Scout roadster, 6 tires, perfect shape.
$200 down buys late model MITCHELL, plate-glass front, side curtains.
CLINTON M. DuBOIS, 118 W. Pico. Ph. 64021.

FOR SALE— BARGAIN.
1914 PIERCE-ARROW.
TOURING.
PERFECT SHAPE.
LEWIS BILLIARD CO.,
316 W. PICO ST.
PHONE 15687.

All of these cars can be bought on terms.

WALTER M. BROWN COMPANY,
Stutz Distributor,
Washington and Figueroa sts.
West 235.

NOTICE— —NOTICE

NO SHORTAGE OF CARS HERE.

THE FINEST AND MOST COMPLETE LINE OF HIGH-GRADE USED AUTOMOBILES IN THE CITY. IT WILL PAY YOU TO INSPECT THE STOCK WE HAVE ON HAND BEFORE BUYING. REASONABLE PRICES AND TERMS.

DODGES
BUICKS,
HUPMOBILES,
OVERLANDS,
MARMONS,
OLDSMOBILES,
PIERCE-ARROWS.

TOURINGS, ROADSTERS,
SEDANS, COUPES.

OUR USUAL GUARANTEE ACCOMPANIES THE PURCHASE OF EACH MOTOR CAR.

J. T. DYE,
521 W. PICO ST.

DON LEE—RE-NEW-ED CAR DEPT.

With the present shortage of cars we consider we are very fortunate in being able to offer the following cars at the prices quoted:

PEERLESS	18	7-PASS.	$2150
BUICK	15	7-PASS.	$1250
STEARNS	17	7-PASS.	$1250
WINTON	17	7-PASS.	$1250
PEERLESS	15	7-PASS.	$1175
ROSS, 8	17	7-PASS.	$1050
PACKARD	16	7-PASS.	$900
CHALMERS	14	7-PASS.	$625
PEERLESS	12	5-PASS.	$600
PACKARD	12	5-PASS.	$500

Time Payments Arranged.

DON LEE—RE-NEW-ED CAR DEPT.
Main 8708. 1218 S. Main st. Home 60320.

EXCEPTIONAL OPPORTUNITIES.
PACIFIC AUTOMOBILE EXCHANGE.
RENEWED AUTOMOBILES.
BOUGHT FOR CASH; SOLD ON TERMS.
RENTED BY WK. OR MO., WITHOUT DRIVER.

1918 CADILLAC ..... VICTORIA
1918 CADILLAC ..... ROADSTER
1917 CADILLAC ..... ROADSTER
1919 PIERCE ..... COUPE
1917 BUICK SIX ..... COUPE
1917 HUDSON ..... SEDAN
1918 4 AND 6-PASS.
1918 CADILLAC ..... SUBURBAN
1917-18 CADILLAC ..... TOURING
1917 HUDSON ..... LIMOUSINE
1917 DODGE ..... TOURING

WE RENT BY WK. OR MO. WITHOUT DRIVER.
PACIFIC AUTO EXCHANGE.
432 WEST PICO.

EXCEPTIONAL OPPORTUNITY.
PIERCE-ARROW.
MODEL "66" TOURING.
JUST LIKE NEW.
LEWIS BILLIARD CO.,
310 W. PICO ST.
PHONE 15687.

FOR SALE— BARGAIN.
1914 PIERCE-ARROW.
MODEL "48" TOURING.
PERFECT SHAPE.
LEWIS-BILLIARD CO.,
310 WEST PICO ST.
PHONE 15687.

1918 OVERLAND, 85-4, RUN 7800 MILES, JUST OVERHAULED; THREE NEW TIRES, ONE EXTRA BUMPER, CLOCK, MOTOMETER, SPOTLIGHT, RIDE COVER, MACSETH LENSES ETC. DELIVERY ONLY BY OWNER. PRICE $1000. ADDRESS MOFFITT, 1824 HIGHLAND AVE. PHONE HOLLYWOOD 2001.

MARMON. "MODEL 34."

Marmon cars rebuilt and guaranteed in four-passenger, 7-passenger, sedans and limousines.

AL G. FAULKNER COMPANY,
Marmon Distributors,
1635 S. Figueroa street.

CHEVROLET ROADSTER—
Special sport body and one of the finest looking roadsters in town, mechanically in fine shape and priced very reasonable.
Call 964. SMITH BROS.,
27959. 1824 S. Figueroa st.

1917 MITCHELL SIX TOURING CAR. LOOKS like new. Thoroughly refitted and fully guaranteed. New tires and new battery. To be sold at a bargain.
ATTWOOD E. RIPPEY CO.,
1055 S. Olive st. 65811.

1918 MODEL TOURING CAR, A BARGAIN; PRIvately driven; left with me for sale; this model 90 Overland has just been through their shop, and is in fine mechanical condition; good top, tires, and nice appearing; $300 down and about $50 per month for 12 months. Phone MR. FELTS, 57117.

1917 OAKLAND SIX TOURING MECHANICALLY fine, new, late model top, 3 most new tires, new paint; a fine car at very reasonable price. Sold by the Dealers in Dependable Cars. F. C. GORHAM & CO. 1300 S. Main. Pico 2178.

DODGE TOURING CAR.
$775—Bargain for quick sale.
ALBERTSON MOTOR CO.,
Dodge Distributors for Car
Eleventh and Hope.

FOR SALE—OR WILL RENT WITHOUT DRIVER. 1918 SMALL 6 BUICK TOURING CAR. OR ROADSTER, CAN ARRANGE TERMS TO SUIT. CALL MR. DAVIS, BDWY. 8367, 60009. EVENINGS, BDWY. 444.

1918 FORD TOURING CAR, ORIGINAL FINISH, good tires. This car has been used very little and is in splendid mechanical condition, an exceptional bargain at $450.
KENNETH FORD, 510 W. 8th st.

LOOK— —WANT TO BUY. —LOOK
CADILLAC 8, HUDSON, Chummy, REO, OVERLAND 90, DODGE, BUICK, HUPMOBILE.
SPOT CASH. BRING TO
JOHN S. BALK, 908 S. Olive st.

1917 FORD TOURING CAR, LOOKS LIKE NEW. This car has all new parts, is in splendid mechanical condition, a first person with $435 gets it, so you better hurry.
KENNETH FORD, 510 W. 8th st.

$550 CASH, TAKES MY LATE 1916 SCRIPPS-Booth roadster, with 4 nonskid tires, and a plain tread, spare, with five white wire wheels. Address Ka, box 54, TIMES OFFICE.

FORD COUPE, ELEGANT CONDITION; ELECtric starter, lights, etc.; guaranteed 3 months; easy terms.
MORAN & McMENAMY, 1424 S. Main.

MUST SELL MY 6-38 KISSELKAR, U. S. NOBBY tread on front; Goodrich non-skid on back; motor and body in excellent condition. Address Y, box 11, TIMES OFFICE.

FREE—PETERSON'S USED CAR BULLETIN, BIG list of high-class, fully described cars for easy terms. Send for copy. A. A. PETERSON, CO., 1224 S. Main. Main 7229.

1918 BUICK ROADSTER, NOBBY PAINT JOB, glass front, tires, bumpers, 6 spot; this demonstration will show condition of car. 1046 S. MAIN.

FOR SALE—OR WILL HIRE WITHOUT DRIVER by week or month, new 6-cylinder touring car, or Chevrolet touring. R. GARFIELD, 61025. 1212 E. Olive.

1919 OLDS SIX COUPE—
Looks and runs like new.
J. W. LEAVITT & CO.,
1150 S. Figueroa st.

FOR SALE—OLDSMOBILE 4-CYLINDER IN FINE running order; $800. Leaving for the East August 10th. Address box 88, SANTA MONICA. You will have to act mighty quick with this car.

1915 STUDEBAKER 6, 7-PASSENGER, ABSOlutely perfect mechanical condition, good rubber, new paint and lights. Fantastic plate glass front. 74357.

FOR TRADE—ONE REPUBLIC, ONE AND ONE-half-ton truck to trade for good used touring car. 1431 S. LOS ANGELES ST., Los Angeles, Cal.

FORD— —FORD
Let's Get Acquainted.
See FORD if you want a FORD.
KENNETH FORD, 510 W. Eighth st.

1918 INTER-STATE TOURING, GOOD CONDITION throughout, $150 MORE THAN YOU COULD get for Dodge, $700 cash. 1527 N. MARIPOSA. Holly 1996.

1918 OVERLAND 4-PASS. ROADSTER, OVERhauled, repainted, new top, plate glass; sold on our guarantee; $925, cash or terms. W. H. COOK, 6400 S. Vermont Ave., Bdwy. 10345.

1916 FORD ROADSTER, CAB STAKE BODY, Cambria springs, extra oversize tires, perfect condition, lost hauling contract, $375, cash or terms. Owner, 2197 21st st.

FOR SALE — BARGAIN, REPUBLIC ONE-TON truck, rubber good and mechanically perfect, cash or terms. 1431 S. LOS ANGELES ST., Los Angeles, Cal.

75 OVERLAND, 4-CYLINDER TRUCK FOR SALE cheap, good rubber, the best value in Los Angeles, $400, cash or terms. 1431 S. LOS ANGELES ST.

FOR SALE—BUICK ROADSTER, 1916, PERFECT condition, tires, good for 5000 miles, many extras, special bargain at $600. Address TIMES OFFICE, Glendale, Cal.

1917 FORD, $425, SPEEDOMETER, CUT FOR canopy, Ruckstell axle, cut-out, electric horn, special wheel lock, good tires and paint, mechanically perfect. Call 217 E. 64TH ST.

$900, GOING EAST, SELL $1000 TOUR. CAR, 6; 1918 model; Continental motor; Bosch ignition, Autowater-Kent starter. This is a real car. No dealers. WILSHIRE 2090.

CASH CASH BUYS FORD TOURING, PULLMAN body, A-1 mechanical condition. Phone MR. ROOT, Pico 3925 or 60925.

FOR SALE—AT NATIONAL ROADSTER, $350. In perfect mechanical condition, 5 good tires, 627 S. HILL, before 6 p.m.

1918 BUICK 6, 7-PASS., SPLENDID CONDITION, a bargain. Will give terms. BERRY, Holly 3114.

BUICK, 1913, ONE OF THOSE GOOD CARS, IN good condition, at a bargain.
708 HAAS BLDG. Phone 64642.

1917 FORD TOURING, DEMOUNTABLE RIMS, exceptionally good buy, cash or terms. 1508 S. MAIN ST.

1917 BUICK 6 TOURING, NEW TOP AND PAINT, good tires and a bargain, easy terms, some extras. SHRADER'S, 1234 S. Main.

1918 OVERLAND COUNTRY CLUB, ORIGINAL finish. A genuine bargain.
A. J. BOHMAN, 1035 S. Olive.

LATE 1918 CHANDLER, 4-PASS. CHUMMY ROADster, special top; extra equipment, like new, $1200. 924 E. 40TH ST.

1917 HUDSON SUPER SIX, CABRIOLET, EXCELlent condition, will trade and give terms. JOHN BALK, 908 S. Olive.

1913 FORD TOURING, NEWLY PAINTED, GOOD tires, cheap for cash, private. 680 E. 25TH ST. South 5719.

FORD, 1918 TOURING, ELEGANT CONDITION, Guaranteed 3 months. Easy terms.
MORAN & McMENAMY, 1424 S. Main.

ONE 1916 7-PASS. CHALMERS IN FIRST-CLASS condition, special top, new tires, new. 912 FAIR OAKS AVE., south Pasadena. 351240.

FINE 6-CYLINDER CHUMMY ROADSTER, ORIGInal finish. Cheap for cash. Private owner. 255 EAST WASHINGTON ST.

FOR SALE—CLASSIEST FORD SPEEDSTER ON the Balto., $550, cash or terms. 2608 S. MAIN ST.

1917—$850 CASH—1917
SAXON six touring car. Phone between the hours of 8 and 10 a.m. VERMONT 3267.

LOZIER ROADSTER — IN GOOD CONDITION, with all good tires. This is a real car at a bargain. Call 1061 W. PICO ST.

FORD, 1917 TOURINGS, GOOD LOOKERS AND good tires, also 1917 roadsters, small payment down. SHRADER'S, 1234 S. Main.

FORD CHASSIS, GOOD TIRES, AI CONDITION, cheap for cash. Call afternoons. 3408 UNIVERSITY AVE.

FOR SALE—BY OWNER, SNAPPY MAXWELL roadster, special body. New paint and tires, cash or terms. Market at 740 S. GRAND.

$100 DOWN, PRICE $350 — SCRIPPS-BOOTH roadster. Hurry if you want this bargain. WILSHIRE 2133.

1918 BUICK 6 ROADSTER, CONDITION EQUAL to new, must sell at once. Call BERRY, Holly 3114, 6157 Hollywood blvd.

FORD, 1918, MANY EXTRAS, SPEEDOMETER, searchlight, tool box, extras, Title 562, R. W. shock absorbers, $475. Cash. 1829 W. 28TH PL.

WILL TAKE DODGE OR FORD AS PART PAYment on brand new Buick 6, PROTOFFICE GARAGE, 1011 S. Hollywood.

STUDEBAKER LIGHT 6, $475; SUNLIGHT 6, 1916, 22 miles per gal. Terms. 1400 W. WASHINGTON. 25077.

FORD TOURING, IN EXCELLENT CONDITION, just been overhauled and repainted. $300. 1038 S. MAIN.

FOR SALE—6-PASS. DODGE AUTO, LIKE NEW, $600 cash. 6 GRAND.

$175 CASH BUYS BUICK SPEEDSTER. CALL AFter 6 p.m., 4237 S. OLIVE ST.

CLASSY BUICK ROADSTER, $550, AI CONDItion, must sell—today. 1405 W. ADAMS.

BRUSH ROADSTER IN GOOD RUNNING ORDER for $50. Call 724 S. GRAND.

FORD 1911 ROADSTER, WIRE WHEELS, FIRSTclass shape, $300 cash. Call 724 S. GRAND.

AUTOMOBILES, ETC.—Miscellaneous.

Automobiles for Sale.

MONROE '17 TOURING, $725; 1916 MONROE speedster, $350; Cadillac 30 roadster, make good truck, $190. WM. STEER, 1022 S. Olive.

1915 BUICK C-25 ROADSTER, JUST OVERhauled, $150 down, balance $30 a month. 1022 S. OLIVE.

OAKLAND, 1917, LIGHT 6, NEWLY PAINTED, fine condition, $725. Holly 3200. 1741 HIGHLAND AVE.

1917 6-CYLINDER PAIGE, $200 BELOW MARKET price. 1508 N. MAIN.

PIERCE ARROW, 1913, 48-H.P., AI CONDITION; a bargain for cash. 708 HAAS BLDG. 64642.

FORD ROADSTER, SACRIFICE FOR CASH, BEfore 1 p.m. 748 OTTAWA ST. 51882.

SEVERAL GOOD BUYS, FORD TOURINGS, CASH or terms. 1508 S. MAIN ST.

BETTER VALUES, EASIER TERMS AT RELIABLE AUTO MARKET, 1415 S. MAIN.

1918 DODGE TOURING CAR, HAS HAD BEST of care, looks like new. BERRY, Holly 3114.

FORD, 1916 TOURING BODY, WITH '17 FENDers, $75. 3434 SOUTH PARK AVE.

FOR SALE — DODGE ROADSTER, EXCELLENT condition, model 1916. P. O. 599625.

FOR SALE—BUP 32, $85 WILL HANDLE. WEST 1908.

'16 OAKLAND IN SPLENDID CONDITION, $675. 6964 HOLLYWOOD BLVD. 1908.

FOUR-PASSENGER CHALMERS, GOOD CONDItion, $175. 2700 BUDLONG AVE. 73567.

1917 LIGHT OVERLAND TOURING, $650. A. J. BOHMAN, 1035 S. Olive.

$100 DOWN BUYS 1916 SAXON TOURING. Apply 905 S. VERMONT. Wilshire 2133.

5-PASSENGER FRANKLIN, $350, TERMS. truck for roadster. 119 S. FLOWER ST.

FOR SALE—1917 DODGE TOURING CAR IN good condition. $700 cash. 1754 W. 23RD ST.

FOR SALE—FORD ROADSTER, OWNER, 212 W. 11TH ST.

Speedsters and Stripped Cars.

FORD SPEEDSTER SHOP.
141 W. 11TH ST., bet. Main and Hill.
See the 10-valve heads for Fords.

Electric Automobiles for Sale.

FOR SALE—ELECTRIC COUPE, WILL ACCEPT equity in lots or house. 631 UNION OIL BLDG. Bdwy. 2371.

ELECTRIC CAR, LOOKS LIKE NEW, SNAP. Bargain, or exchange for bungalow and pay cash difference. 55594.

FOR SALE — TO HIGHEST BIDDER DETROIT electric, first-class shape, Cord tires. New batteries. 3412 WEST PICO ST.

Automobile Trucks, Tractors, Trailers.

FOR SALE—ONE 45 HOLT TRACTOR.....$12?0
One 18 Holt tractor.....$12?0
One 18 Holt tractor.....$1000
The above are all in first-class order and the best bargains I have had in months. SCUTTY'S PLACE, 133 S. Los Angeles. Phone Main 3226.

TRUCKING AND HAULING, ONE TO FIVE-TON trucks, dump or stake bodies. We will save you money on contract work. AYRES-HISTED TRUCKING CO., 1220 S. Grand. Phone 60626.

TRAILERS! CHEAP!! TRAILERS!!
5- to 8-ton for coal, cattle, hay, etc.
AUTO WRECKERS,
1420 Central ave., and 625 so. L. A. st.

FOR SALE—GOOD, AUTOMATIC STEAM tractor or will exchange for 6-cylinder automobile. 1225 W. 90TH. Vermont 6791.

FOR SALE—OR RENT—TRAILERS, NEW, SECond-hand, one of a kind; also trucks and tractors. PIKE AUTO WORKS, 317 Central ave.

WANTED—TRAILER FOR FORD, LARGE enough for live stock. R. K. GILBERT, 504 Haas Bldg. 60511.

1918 TWO-TON REPUBLIC TRUCK, DRIVEN 2000 miles. Will sell cheap. Phone 3512401; COLORADO 845 call for Trux.

FOR SALE—AUTO TRACTOR. HARRY WOOD, North Whittier Heights. Address Puente, R. D. No 2, Cal. Phone Whittier 9082.

FOR SALE—1-TON REPUBLIC TRUCK, HARDwood stake body, with cab. Cheap for cash. 235 EAST WASHINGTON ST.

FOR SALE—MODEL 18 YUBA TRACTOR, OVERhauled and ready to work. Must be seen to be appreciated. E. C. KIMBALL, Ventura.

FOR SALE—AUTO TRUCK, 1½-TON CAPACITY, good condition. HIPOLITO SEEN & SASH CO., corner 21st and Alameda. South 47; 20486.

FOR SALE—FORD TRUCK BODY. 1965 S. LOS ANGELES ST.

PACIFIC TRAILERS AND BODIES, QUALITY AND prices right. 108 W. WASHINGTON, near Main.

Automobiles for Exchange.

FOR EXCHANGE—
A few high-grade cars to exchange for mortgages, trust deeds, real estate or chattels. See E. PRATT, with
JOHN T. DYE,
524 W. Pico st.

Automobiles Wanted.

WANTED— —NOTICE— —NOTICE

WE HAVE THE MONEY.

YOU HAVE THE CAR.

Bring in YOUR CAR and take THE MONEY. We must have 20 CARS AT ONCE, and will pay the highest CASH PRICES.

LEACH-BILTWELL CO.,
1063 S. Grand ave.
1018 S. Main st.
Phone Broadway 7065.

AUTO SELLERS, TAKE NOTICE—

PROVIDING YOUR CAR IS IN GOOD MECHANICAL CONDITION AND NO OLDER THAN A 1918 MODEL, WE WILL PAY YOU HIGHEST CASH, OR WE WILL GUARANTEE TO SELL IT IN ONE WEEK'S TIME AND GET YOU FROM $50 TO $100 MORE THAN YOU COULD GET BY TRYING TO SELL IT YOURSELF. THERE WILL BE NO COMMISSIONS OR OTHER CHARGES TO YOU WHATSOEVER.
GUARANTY MOTOR SALES CO.,
1142-44 S. OLIVE ST.
CLOSED ALL DAY SUNDAY.

HAVING THE FINEST APPEARING AND BEST located used car display rooms in Los Angeles, it is our policy to handle only high-class automobiles in both small and large models.
Bring in your car and receive cash for it, or leave it with us for sale on commission basis.
BROWN & BUTLER,
"Home of Better Cars."
Northeast corner Pico and Hill. Phone 61625.
Open Sunday.

BRING YOUR CAR AND GET THE MONEY.
"CASH TALKS." Must have at once several good standard makes of cars. No junk.
D. E. STEERS,
Main 4610. 748 S. Olive st.

THE NATIONAL AUTO SALES CORPORATION,
750 S. GRAND AVE.
WILL BUY YOUR CAR.

IF YOU DO NOT CARE TO COME IN, PHONE FOR BUYER, BDWY. 4497.

WANTED—LATE MODEL AUTOMOBILES.
WE HAVE CASH
FOR
Packards, Cadillacs or Dodges.
Pay the highest market price.
STILLWELL CAR & SUPPLY CO.,
944 S. Grand. 60297.

IF YOU WANT TO SELL YOUR CAR, SEE US. We have people waiting with cash for all classes of automobiles. Bring them to us to turn your machine into cash in 48 hours.
THE PICO MOTOR EXCHANGE,
GIBSON & TAYLOR,
205-8-10 W. Pico.

WANTED—MARMON CHUMMY. CHANDLER CHUMMY OR BUICK ROADSTER. MUST BE LATE MODEL. SAW FOR REAL VALUE. NO DEALERS. PHONE SUNDAY—WEST 417. AFTER SUNDAY—BDWY. 6435.

I WANT A '17 CADILLAC, PHAETON PREferred. Will consider touring. Or Hudson, Buick, Hup, Oakland or Dodge, not later than '17 model. STEPHEN DA COSTA, 763 S. Coronado, after 6 p.m.

$25. $25. $25.
WE PAY $25 MORE FOR YOUR USED CAR THAN ANY OTHER DEALER
BDWY. 6290. 1000 W. PICO.

WANTED—SPOT CASH FOR BUICKS, DODGES, Oaklands, Chevrolets, Overlands, Maxwells, Saxons, Chalmers, Fords, Dorts, Hups, Hudsons, Cadillacs, Velies, Studebaker 6s. No abused cars. PETERSON'S, 1224 S. Main.

WE PAY CASH FOR
HIGH-GRADE USED CARS.
THE RENTAL SHOPS
BDWY. 4376. 1015 S. GRAND AVE. 60027.

DODGE TOURING CAR—MUST BE IN FIRSTclass condition, 1916, 1917 or 1918 model; to dealer. Phone Main 528. W. S. VENTZEN, JR., 242 S. Broadway.

HAVE YOU A REAL CAR THAT CAN BE bought at bargain, cash price? Must have starter, lights and good rubber. Address FB, box 114, TIMES OFFICE.

AUTOMOBILES BOUGHT FOR CASH.
PAC. AUTO EXCH. 432 W. PICO.

WANTED—FOR CASH, BUICK 6, 7, HUDSON, Chandler, Cadillac 8, Dodge, Hup, etc. Phone 64503. W. H. COOK, 1006-8 S. Olive.

WANT TO BUY CADILLAC 8; HUDSON, HUPMOBILE, DODGE. Will pay spot cash for cars in good condition. JOHN BALK, 908 S. Olive.

W

Classified Liners.

HOUSES—

FOR SALE—
GREAT
$3500. DOUBLE
$3500. MONTHLY INCOME.
Modern up-to-date bungalow, 5 rooms and bath; hardwood floors throughout; fine brick mantels and fireplaces; all shades, shades and fixtures; garage; 2 lots; 60x150. Owner, ELMER R. SAMSON, 1127 E. 41st.

FOR SALE—IF YOU ARE LOOKING for a genuine home at a genuine bargain look at these; 5-room bungalow and 2 5-room bungalows; all on 1 lot; 50x150; all for $4,250; terms; all on car line. Address owner, 1127 E. 41st.

FOR SALE—A WONDERFUL HOME; 7 rooms and bath; hardwood floors throughout; fine brick mantels and fireplaces; all shades and fixtures; garage; 2 lots; 60x150. Owner, 1127 E. 41st.

FOR SALE—6-ROOM MODERN COTTAGE; good section; 50-foot lot; $3,000; terms. 1908 Pine. Phone 12820.

FOR SALE—
WANT TO BUY A HOME?
SEE J. B. HUTCHISON CO.

FOR SALE—SETTLING ESTATE MUST SACRIFICE $5,000; 5-room cottage; 50-foot lot; near Santa Monica car; $1,000 cash, balance to suit. Apply 1916 DALTON. No agents.

FOR SALE—BEAUTIFUL WINDSOR HEIGHTS HOME; 6 rooms; hardwood floors throughout; fireplace; built-in features; below cost; must sell; terms. 2720 CLEVELAND.

FOR SALE—3314 FOLSOM ST.; 6-room modern house; hardwood floors throughout; fireplace; built-in features; must sell; terms; $3,000. Owner, 2720 CLEVELAND.

FOR SALE—6-ROOM MODERN BUNGALOW; Pico Heights; $3000; terms. 1916 DALTON.

FOR SALE—BY OWNER, 6-ROOM MODERN bungalow, must finish Pico Heights; $3000; terms. 1916 DALTON.

FOR SALE—BY OWNER, 10-ROOM MODERN HOME; 1 block from car; 1 block from school; 1 block from Pico

WHAT'S DOING TODAY.

Officers and men of the Pacific Fleet entertained. See official programme on Page 1 of Part II.
City Club holds luncheon about 1 p.m. at the Investment Building, Eighth street and Broadway; speaker, Secretary of the Navy Daniels.
Gamut Club gives banquet and entertainment at 7 p.m. at the clubhouse in honor of the bandmasters of the fleet.
Band concerts at 7:45 p.m. at Westlake and Echo Parks.

AMUSEMENTS.

Majestic—Stock company in "Rio Grande."
Mason—Stock company in "Civilian Clothes."
Orpheum—Vaudeville.
Pantages—Vaudeville.
Hippodrome—Vaudeville.
Alhambra—"Upstairs."
Victory—"The Carter Case."
Palace—"A Girl at Bay."
Broadway—"Better Times."
De Luxe—"Secret Service."
Quinn's Rialto—"Come Out of the Kitchen."
Garrick—"True Heart Susie."
Tally's—"The Woman Under Oath."
Kinema—"The Blue Bonnet."
Clune's Broadway—"The Man Who Stayed at Home."
California—"The Right to Happiness."
Orpheum—"Girls."
Superba—"The Outcasts of Poker Flat."
Majestic—"Joy for Joy's Sake."
Burbank—"Forty-two Minutes from Broadway."
Washington Park—Baseball.

THE CITY
AND ENVIRONS.

For Illinois Folk.

A meeting of the Illinois Society will be held at 8 p.m. Thursday at the California Temple of Arts, 932 South Grand avenue.

For Rice County Folk.

Members of the Rice County (Kansas) Society of Southern California, of which A. E. ("Uncle Doc") Magoffin is president, will hold its annual picnic, September 1, in the basement of the Long Beach Auditorium.

No Creditmen's Meeting.

Inasmuch as so many members are on vacation or are going to the national convention in St. Paul, there will be no meeting or dinner this month of the Los Angeles Retail Creditmen's Association.

Seeks Relatives Here.

Clarence A. Deering of the U.S.S. Montana appealed to The Times yesterday to assist him in finding relatives he has here. He will have shore leave today, but tomorrow will be at the ship, which is open for inspection from 2 to 5 p.m. Mr. Deering is from Chicago.

NURSE PAYS FINE.

Mrs. Rowena Ingraham, arrested recently in connection with an operation she was said to have performed, pleaded guilty in Police Judge Fredericksen's court yesterday, to a charge of practicing medicine without a license. She paid a fine of $200. Attorney T. C. Gould represented her.

For Artillery School Alumni.

Formation of an alumni association of the Field Artillery Central Officers' Training School, of Camp Taylor, Ky., is planned, it was announced yesterday by Frank M. Bering, a former lieutenant-instructor in that school. All men who attended that school are requested to send their names to Mr. Bering, 1039 Merchants' National Bank Building.

To Give a Dance.

Roosevelt Camp No. 9 and auxiliary No. 5 of the department of California, United Spanish War Veterans, will give a "dance" Friday at Moose Hall, 111 West Third street. Music and dancing will begin at 7:45 p.m. The committee in charge includes Earnest Hills, C. E. LeFevre, Albin Anderson and Pearl Dwinell, Josephine E. Galbraith, Elizabeth Kent, Jane H. Shippee and Alice Wadsworth.

On Public Speaking.

A University of California extension class in public speaking conducted by H. J. Stonier will meet for the first lesson in the Supreme Court room on the ninth floor of the Union League Building, Second and Hill streets, Thursday, at 6:30 p.m. Mr. Stonier for the last five years has been teaching large classes of men and women how to express their thoughts clearly and forcefully.

DEMAND TRAINED JUDGES.

[LOCAL CORRESPONDENCE.]

VENICE, Aug. 11.—Great disturbance has been caused in the amusement department of Venice by a petition signed by a number of red-haired girls who declare that they refuse to enter the titian girl's parade unless the judges for the occasion are absolutely capable of distinguishing between the real thing and the make-believe, in red hair. They say that there will certainly be some artificial henna tresses that would fool an inexperienced judge.

The amusement people declare that it is hard enough to get judges of any kind, and now the entrants demand that they be trained.

BUSINESS BREVITIES.
[Advertising.]

The Times Branch Office, 619 S. Spring st. Advertisements and subscriptions taken. Telephones Pico 700, 10391.

Heard-Churchill, optometrist-opticians. 2 stores: 709 S. Hill, 256 S. Bdy.

Diamond loans. Kusel, Stimson Bldg.

Best in photography. Steckel studio.

THE YOUNG LADY ACROSS THE WAY

The young lady across the way says she sees the politicians have repealed the daylight saving law and drifted back into the twilight zone.

FOOD MARKETING INQUIRY BEGUN.

Federal Examiners Here Sift Retail Grocers' Charges.

Unfairness Alleged Against Jobbers, Manufacturers.

Head of Sellers' Ring Says Direct Buying is Taboo.

Charges bearing directly on the present high cost of living developed yesterday at the opening session of a hearing being conducted by the Federal Trade Commission on charges of boycotting and unfair competition brought by the Los Angeles Grocery Company, an organization composed of about 200 retail grocers, against twenty-six Los Angeles jobbing firms, the Western Sugar Refining Company and the California-Hawaiian Sugar Refining Company. The hearing, before Examiner Karl E. Steinhauer, at the Federal Building, is expected to reveal to what extent, if any, the grocery jobber and broker, filling the role of middlemen, are responsible for the high cost of marketing food products.

According to the contention of the Los Angeles Grocery Company, it is in many instances prevented from buying food products direct from manufacturers, and therefore, the company asserts, the public is forced to pay a middleman's profit of from 5 to 15 per cent.

The Federal Trade Commission is represented by Special Examiner Joseph A. Burdeau, who came here from Washington, D. C., to handle the case. Associated with him is Examiner D. N. Dougherty of San Francisco. Eleven attorneys appeared at the opening hearing yesterday to defend the action jointly against the jobbers and brokers.

ONLY ONE WITNESS.

Flavel Shurtleff, general manager of the Los Angeles Grocery Company, was the only witness called yesterday, his testimony consuming the entire session. He outlined the extent of the business of his company, saying 38 per cent. of the products it handles have to be bought through jobbers because the company cannot buy direct from manufacturers. Any retail grocer, he said, can buy from the Los Angeles Grocery Company, though grocers other than members of the organization were required to pay cash. The prices to all grocers, whether members of the combine or not, he said, are the same.

Testifying as to alleged unfair competition on the part of the firms named in the complaint, he said they practiced underselling. He declared that since the jobbers had begun their fight his company had suffered a loss of $500,000 through alleged unfair practices. The loss on sugar alone, he said, amounted to about $500 a month. He told of receiving a 10 per cent. "comeback" in the form of an "equalization" check from the California Packing Company in lieu of being permitted to buy Del Monte brand products direct from the manufacturing company. This "equalization" check, he said, had been paid through several brokers and jobbers, including the J. K. Armsby Company, Morgan & Newmark, Cosmo Morgan and the Channel Commercial Company, its object being to give a profit to the Los Angeles Grocery Company, while at the same time meeting the alleged stipulation of the associated jobbers that that company not be permitted to buy direct.

OVERTURES FAIL.

"Did you ever offer to do business direct with the California Packing Company?" Mr. Shurtleff was asked.

"I did on numerous occasions," he replied, "but that company required that we buy its products through jobbers. When the matter of buying Del Monte products through jobbers instead of direct was put up to our directors, they insisted that we be permitted to buy direct or not at all."

Referring to an attempt to buy Alpine milk direct, Mr. Shurtleff testified that his company was not permitted to purchase direct.

"Although our orders were frequently made direct," he said, "they were always billed through a jobber." He named the Bradley, Kuhl Company as handling the Alpine milk account, saying that through this firm he made a side agreement with the Alpine Milk Company whereby he (Mr. Shurtleff) received $50 a month as "a personal salary," although in reality the money was paid as a "differential" which was to cover the difference between the broker's commission and the price to the wholesaler.

Questioned by Examiner Burdeau as to whether he had ever tried to purchase this milk direct from the manufacturer, Mr. Shurtleff replied:

"Yes. In a conversation which I had with a member of this firm, I was told, 'When you have won this fight, and compel the sugar people to put you on their direct list, we will follow suit. We will put you on when the others do. It would be suicidal to do it now.'"

Referring to dealings with Johnson, Carvell & Murphy, jobbers for Walter Baker & Co., chocolate manufacturers, and Borden's Condensed Milk, the witness said he tried to arrange to buy these goods direct, but was told it could not be done. William Wartman, representing the brokers, he said, offered the Los Angeles Grocery Company an "equalization" of 10 cents per case, providing the order came through a jobber. When he ordered a carload of Borden's milk it was billed through the Channel Commercial Company, he said. He declared, too, that he was not permitted to buy direct the products of the Corn Products Company, manufacturers of Karo syrup, Argo starch and Mazola oil.

The second session of the hearing will be held this morning at 10 o'clock.

SANTA ANA LICENSES.

[LOCAL CORRESPONDENCE.]

SANTA ANA, Aug. 11.—Marriage licenses here: Ralph Merritt Olson, 22, San Pedro, Ora May Tharpe, 21, Los Angeles; Bernard William Burton, 21, Los Angeles, Lulu M. Morgan, 21, Venice; Charlie Perez, 21, Bertha Hughes, 18, both Whittier; Clarence R. King, 21, Hinkley, Cal., Christine Karen Miller, 21, Newport Beach; Joseph Severin, 65, Edith A. Wieck, 55, both Los Angeles; Charles D. Wells, 58, Emma J. Elmore, 58, both Los Angeles; Ralph Cameron Randall, 37, Zoe Holsey, 28, both Los Angeles.

"The Exclusive Specialty House for Feminine Apparel" Garments of Style, Quality, Popular Prices.

Myer Siegel & Co.

443-445-447 Broadway

Italian Silk Underwear

Cool, practical and comfortable—garments of Italian silk that have a charm all their own.

Vests, $3.50.
Bloomers, $4.50.

Silk Stockings $2.25

of pure silk, these stockings are an exceptionally good value. Black, white and colors.

Furs

when bought at Myer Siegel & Co., mean elegance, superior workmanship and style, and when bought during the August Sale of Furs—it also means a saving of 20 to 50 per cent.

Garments of Style, Quality, Popular Prices.
"The Exclusive Specialty House for Feminine Apparel"

NEW LOCATION, 533 SO. BROADWAY

Real Corset Value

THE value in Warner's Rust-Proof Corsets has always been one of their features, that is why we are able to guarantee them to you.

Warner's Rust-Proof Corsets

Our new models have arrived and among them are unusual values, in the latest fashion lines, such as are here shown for average figures.

Newcomb's CORSET SHOP
533 S. BROADWAY
(25)

FOO & WING HERB CO.
903 S. Olive St., Los Angeles.
56 years in U. S. Millions of people are cured. Why not you?

CALIFORNIA TITLE GUARANTY COMPANY
One hundred thousand people in Los Angeles County enjoy Guaranteed protection of this company.

Special prices on fur remodeling, all work guaranteed to be satisfactory.
Scarfs lined, $5 and up.
FURS at STERN'S
304 W. 7th St. Opp. Bullock's

—TEETH $5.00—
Best Set None better, no matter how much you pay. Your choice of Porcelain material. Double suction natural gums, harmonize plate, and GUARANTEED 10 years. $7.00

My Extremely Low Prices

Best Set of Teeth $5.00
Gold Crowns (22 karat) $4.00
Bridge Work (22 karat) $4.00
Porcelain Crowns $4.00
Gold Fillings (Best) ..... $1.00 up
Gold Inlays (Best) ..... $1.50 up
Porcelain, Porcelain Fillings ..... $2 up
Silver Fillings (Best) ..... 50c up
Cement Fillings (Best) ..... 25c up
Teeth Treated ..... $1 up
Nerve Removed ..... $1 up
Teeth Extracted (Painless) 50c
No charge for Painless Extracting and Cleaning, when other work is contracted for.
X-Ray DIAGNOSIS
Old gold is valuable. I buy cash or allow you full value for it on dental work.
LIBERTY BONDS ACCEPTED
NOT A DENTAL PARLOR. A private, high-class, up-to-date, SANITARY dental office, with sterilized instruments and only graduate operators whom you will not be ashamed to recommend to your friends.
EXAMINATION FREE.
Hours 9:00 to 5:00; Sundays, 9 to 12.
DR. FAIRFIELD
302 to 306 Pantages Theater Bldg., 536 South Broadway. Phone 63500

Subscribe to the
CHRONICLE
San Francisco's Leading Daily and Sunday Paper
You cannot afford to overlook its special Sunday features which teem with interest.
Subscription and advertising rates given upon application to the Los Angeles representative of the Chronicle—
F. A. TAYLOR
337 South Hill Street
Main 6637 61273

Get a tube to-day
PYO-REM
Dental Cream 25¢

Auction Today at 10 a.m.
W. DWIGHT HAMMOND, Auctioneer, 1053-55 So. Main St.
Phone 63545.

Will sell several large consignments of household furniture and furnishings comprising of: 1 3-piece mahogany parlor suite with cane ends, upholstered in blue and gold silk damask with loose cushions; 1 3-piece parlor set, upholstered in old English wall paper tapestry; 1 Kidney style davenport upholstered in old English wall paper tapestry; mahogany davenport table Gothic style, brown mahogany; mahogany writing desk; 25 assorted mahogany standard piano lamps with beautiful blue, rose, gold and various other colored shades. (Too numerous to mention). Also beautiful library lamps; William and Mary oak library tables, with cane ends; William and Mary oak leather seat rockers; 1 beautiful carved teakwood table: **Beautiful Mahogany Library Table Phonograph, (costs new $300.)** 1 beautiful mahogany 3-piece parlor suite upholstered in silk velour, in mulberry and gold colors; a few wicker rockers and chairs; mahogany rockers with cane ends and back, Windsor style; fumed oak library tables; all leather overstuffed rockers; William and Mary oak dining-set with 48-inch top table and 6 genuine leather seat chairs; light fumed oak dining set; mahogany and oak case phonographs; 1 golden oak buffet with large mirror; 8-piece ivory over mahogany bedroom set comprising of bed, dresser, dressing table and bench, chifferole, beautiful bedside stand, chair and rocker (cost new $650;) 6-piece American walnut bedroom set consisting of bed, chiffonier, 3-winged mirror dressing table and chair, dresser and rocker; 2 mahogany high-posted twin beds and dresser; 1 American walnut high post bed; several beautiful ivory high standard lamps, with pink and blue shades to match; ivory bedroom suite; odd pieces of ivory bedroom furniture; white enamel steel beds, brass beds, ¾ and full size; steel and coil springs; cotton, felt and silk floss mattresses, good comforters; large assortment of odd chairs; maple, mahogany and oak center stand; sets of dishes; sets of aluminum; sets of life-time-wear silverware; cooking utensils, pictures, bric-a-brac, jardiniers, vases, cut glass, linen, etc. At 2 p.m. we will sell about 50 domestic rugs in various sizes, and also a few orientals in all sizes. Lunch served at noon. Dealers welcome.

W. DWIGHT HAMMOND, Auctioneer
1053-55 So. Main St., Phone 63545
Member of L. A. Auctioneers' Association.

Auction Today
3416-3418 So. Main—So. 1260
9:30 a.m.—Today—9:30 a.m.

Complete fine furnishings of several homes, consisting in part of: Stickley and Period rockers, William and Mary and fumed oak dining sets, fine brass, 2-in. post W. E. and enameled beds, best coil and diamond springs, floss, cotton mattresses, pillows, side oven, 3 and 4 burner gas ranges, 65 assorted dining chairs, mahogany parlor set, 3-piece reed set, den furniture, upholstered in genuine leather; duofold davenport, genuine leather; birdseye maple, oak, pine dressers and chiffoniers, 6 sanitary cots, 4 childs' cribs, linoleum, 3 patterns, 10 trunks, set of dishes, 100 pair new shoes, Wilton, Axminster, velvet rugs, all sizes, sell at 2 p.m., library tables, 40 pictures, 12-ft. porch screen, 700 pieces new china and granite-ware, extra large amount of good tools, sell at 11 a.m., writing desks, dressing tables, kitchenware, curtains, large assortment other household goods, largest auction house in city and house is full. All will be sold, no reserve, dealers and public invited.

KEMP & SON—Expert Auctioneers
When You Move Call Kemp's Transfer—So. 1260
Secretary of L. A. Auctioneers' Association

When Your Liver is out of Order

You know the signs—a heavy head, sick stomach, bad taste in the mouth, latent dyspepsia. Pay strict attention to these symptoms and get prompt relief by using Beecham's Pills. A few doses will stimulate the liver, help the stomach, regulate the bowels and make a great difference in your general feeling. Nothing will put you on your feet so quickly as a dose or two of

BEECHAM'S PILLS

Largest Sale of Any Medicine in the World. Sold everywhere. In boxes, 10c., 25c.

The "Blind" Man

A Shade the Best.

ELKO SPECIAL SHADE CLOTH

Is a shade cloth that will not Crack, Curl nor Fade. WE GUARANTEE IT
We also repair old shades.
E. H. ELKELES
Window Shades
109 W. 9th St. Phone 62795

At Your Druggist's 50c.
BILDORAS
Nacionales
(National Pills) Try them
Bildoras Nacionales
For Malaria, Chills, and Fever.

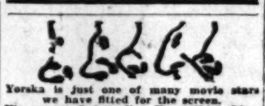

Yorska is just one of many movie stars we have fitted for the screen. We correct Outstanding Ears, Thick Lips, Sagging Faces, stringy or baggy necks, puffy eyelids, wrinkles, withered skin, pittings, scars, freckles, moles, birth marks, pimples, receding chin, hollow cheeks, ill-shaped noses.
DR. G. D. STEELE,
Skin and Feature Specialist. Formerly of New York City and San Francisco. Consol. Realty Bldg., 607 S. Hill Street. Rooms 502-3. Hours 10 to 5. Phone 62006.

D. BONOFF
FURRIER
LATEST FUR FASHIONS.
New Location
810 S. BROADWAY. Phone 13613

HART and HALL
Los Angeles' Progressive AUCTIONEERS
Real Estate, Livestock, Merchandise, Furniture and Household Goods.
We buy for SPOT CASH, or sell on COMMISSION.
1020 SO. FIGUEROA ST.
Phone 61534.

AUCTION
10 a.m. Wednesday
4626 First Avenue
5 rooms furniture and rugs
H. B. NASH, Auctioneer

AUCTION
Fine Furniture
Rugs and Bric-a-Brac
Entire Contents of the 12 Rooms—Wilshire Residence
3828 Wilshire Boulevard
Wednesday, August 13th, 10 a.m.

Take West 6th Street Car, get off at Western Ave., walk one block south. Consisting of: Stecker & Son mahogany art case baby grand piano and player, including about 100 choice records; Royal Cordovan pattern Anglo-Persian rug, about 11.3x16 ft., also 4 smaller rugs to match; Bundhar Wilton, 9x12; Khiva Bokhara pattern, also 3 rugs to match; large Wilton deep blue rug and smaller rugs to match; also 5 Wilton and Body Brussels rugs, large fumed oak center table, rockers, chairs and large davenport upholstered in horsehide leather; Japanese carved furniture, paintings, water colors, bronzes, art pottery, brasses, 60 inch extension table with extension to 14 feet, 6 leather seat chairs to match; fine dishes, sideboard, cut glass, linens, rattan breakfast room 54-inch pedestal table with glass top and chairs to match. High wicker fern stand and pedestal. Full line of blue delft dishes, rattan rockers and easy chairs, velvet and silk draperies and cable net linen lace-edged curtains all through the house; kitchen and cooking utensils, linoleum, white enameled bedroom suite complete, bed, dresser with large mirror, chiffonier with mirror, rockers, chairs, table, taboret, white curled mattress, cretonne draperies and hangings to match; 2 brass beds with white curled hair mattress, large mahogany dresser, combination dressing case and mirror, pedestal, rockers, table, birdseye maple dressing table and chairs, rockers, green painted porch settee, 3 rockers, arm chairs, stools, table, double fern stand and many other goods not mentioned here. Also one de luxe Mitchell model 5-passenger automobile, 6-cylinder, in first class order, only run 3300 miles.

THOS. B. CLARK, Auctioneer
Member L. A. Auctioneers' Association

A LOOK INTO THE FUTURE.

It's a good thing battleships don't fly!

Buy a Brauer Suit for Fall wear

While things are coming your way spend enough for your suit to insure good durable quality. Our early fall selections offer a wide choice of the wanted fabrics.

Bannockburns, Nile Weaves, Serges, Soft Woolens, Worsteds at $35 to $75 a suit.

A. K. Brauer & Co.
"Tailors to Men Who Know"
ONE STORE ONLY
345-347 S. SPRING ST.

AUCTION
Elegant Furniture (8 Rooms).
Wednesday, Aug. 13th, 9:30 a.m.
1804 ROOSEVELT AVE.

Take W. Washington or W. 16th St. Cars. $250 mahogany davenport covered with silk velour; rugs in this sale are all first class; one, a very large Wilton Velvet 12x36. Good living-room, dining-room and bedroom furniture. Good sale. Don't miss it.

Beautiful 9 room, 2 story residence, also handsome furniture of same (by the pc.) Upright piano, etc.
Thurs. Aug. 14, 9:30 a.m.
228 S. MARIPOSA AVE.
Take Western ave. car.

Property is in excellent condition, thoroughly modern (9 rooms) lot 50x150, double garage; neighborhood strictly first class.

Owner leaving and everything must be sold. See Sunday Times Auction Display for more thorough description of 9 above sales.

STROUSE & HULL, Auctioneers. 62705

AUCTION
Furniture
Rugs, Carpets
12 carloads of all kinds of furniture, mattresses, pianos, office furniture, phonographs, etc.
J. J. Sugarman, Auctioneer

C. H. O'CONNOR
General Auctioneer and Appraiser.
Sales Conducted Anywhere, City or Country, for best results.
Phones West 63651; 113SB.

H. B. NASH,
Auctioneer
We buy stocks of furniture; hotels or rooming-houses, for spot cash. Mortgages or debts assumed and paid or sell on commission. Phone South 2189.

THOS. B. CLARK
AUCTIONEER
Dealer Antique Furniture
911-913 South Hill Street
61907
Member L. A. Auctioneers' Assn.

AUCTION
RHOADES & RHOADES
Expert Live Stock Auctioneers
Ben A. Rhoades and Harold B. Rhoades. Sales conducted in all parts of California and adjoining States.
Offices:
1501-3-5 S. Main St., Los Angeles.
Phones: Pico 274—62672.

AUCTION
The Reliable Auction House.
Trade Mark Registered.
S. W. KOHN, Auctioneer.
We buy for spot cash any merchandise, furniture or fixtures. Sales conducted everywhere. Notice: Before you sell, call on me. 1407 S. Main St. Phone Main 2966. Residence 21938.
Member L. A. Auctioneers' Ass'n.

AUCTION
10 a.m. Wednesday
4626 First Avenue
5 rooms furniture and rugs
H. B. NASH, Auctioneer

AUCTION
Fine Furniture
Rugs and Bric-a-Brac
Entire Contents of the 12 Rooms—Wilshire Residence
3828 Wilshire Boulevard
Wednesday, August 13th, 10 a.m.

Take West 6th Street Car, get off at Western Ave., walk one block south. Consisting of: Stecker & Son mahogany art case baby grand piano and player, including about 100 choice records; Royal Cordovan pattern Anglo-Persian rug, about 11.3x16 ft., also 4 smaller rugs to match; Bundhar Wilton, 9x12; Khiva Bokhara pattern, also 3 rugs to match; large Wilton deep blue rug and smaller rugs to match; also 5 Wilton and Body Brussels rugs, large fumed oak center table, rockers, chairs and large davenport upholstered in horsehide leather; Japanese carved furniture, paintings, water colors, bronzes, art pottery, brasses, 60 inch extension table with extension to 14 feet, 6 leather seat chairs to match; fine dishes, sideboard, cut glass, linens, rattan breakfast room 54-inch pedestal table with glass top and chairs to match. High wicker fern stand and pedestal. Full line of blue delft dishes, rattan rockers and easy chairs, velvet and silk draperies and cable net linen lace-edged curtains all through the house; kitchen and cooking utensils, linoleum, white enameled bedroom suite complete, bed, dresser with large mirror, chiffonier with mirror, rockers, chairs, table, taboret, white curled mattress, cretonne draperies and hangings to match; 2 brass beds with white curled hair mattress, large mahogany dresser, combination dressing case and mirror, pedestal, rockers, table, birdseye maple dressing table and chairs, rockers, green painted porch settee, 3 rockers, arm chairs, stools, table, double fern stand and many other goods not mentioned here. Also one de luxe Mitchell model 5-passenger automobile, 6-cylinder, in first class order, only run 3300 miles.

THOS. B. CLARK, Auctioneer
Member L. A. Auctioneers' Association

LG 90
Merchants!
Greatest display of *food* products on the Pacific Coast.
Grand Central Public Market

THE WEATHER.
[Official Report.]

LOCAL OFFICE, U. S. WEATHER BUREAU, Los Angeles, Aug. 11.—[Reported by Ford A. Carpenter, Meteorologist.] At 5 o'clock a.m. the barometer registered 29.96; at 5 p.m., 29.94. Thermometer for the corresponding hours showed 58 deg. and 73 deg. Relative humidity, 5 a.m., 53 per cent.; 5 p.m., 53 per cent. Wind, 5 a.m., northeast; 5 p.m., southwest, velocity 15 miles. Highest temperature, 84 deg.; lowest, 57 deg. Barometer reduced to sea level.

WEATHER CONDITIONS.—The barometer continues high east of the Missouri River and on the Pacific Coast. Showers occurred in South Dakota, Kansas, Minnesota, Wisconsin, Tennessee and Florida. Elsewhere the weather was fair in the United States. The area of high pressure off the Pacific Coast, where in a period of clear nights and sunny days for Los Angeles and vicinity.

ORCHARD REPORTS.—Minimum and maximum temperatures from the orchards reported yesterday to the Los Angeles office of the U. S. Weather Bureau, were as follows:

Stations—	Max.	Min.
Pasadena	91	60
Pomona	92	60
Redlands	94	54
Riverside	95	58
Santa Barbara	75	54
Santa Ana	91	61

LOCAL FORECAST.

For Los Angeles and vicinity: Fair Tuesday, except cloudy or foggy near the coast in the morning; gentle westerly winds.

STATE FORECAST.

SAN FRANCISCO, Aug. 11.—Weather forecast: San Francisco, Oakland and vicinity: Fair Tuesday, except cloudy or foggy in the early morning; moderate westerly winds.

Northern California: Fair Tuesday, except cloudy or foggy in the early morning near the coast; warmer in the interior; gentle westerly winds.

Southern California: Fair Tuesday, except cloudy or foggy near the coast in the morning; gentle westerly winds.

Sacramento Valley: Same as San Joaquin Valley: Fair and warmer Tuesday; gentle northerly winds.

TIDE TABLE

		Low.	High.	Low.	High.
Tuesday,	Aug. 12.	3:39	9:57	3:56	9:36
		4.3	5.8	1.3	6.3
Wednesday,	Aug. 13.	4:30	10:39	4:50	10:21
		4.0	5.3	1.2	6.2
Thursday,	Aug. 14.	5:30	11:01	5:37	10:50
		3.8	4.7	1.1	5.9
Friday,	Aug. 15.	6:12	11:30	6:24	11:34
		3.5	4.1	1.1	5.7
Saturday,	Aug. 16.	7:00	12:29	7:05	....
		3.3	3.9	1.1	....
Sunday,	Aug. 17.	12:57	6:32	1:18	8:38
		4.3	3.1	1.1	5.4
Monday,	Aug. 18.	2:27	7:41	2:39	10:19
		3.7	2.8	1.0	5.1
Tuesday,	Aug. 19.	4:19	9:06	3:48	11:26
		3.7	3.1	0.9	5.6
Wednesday,	Aug. 20.	5:39	10:42	5:02	....
		4.0	3.7	0.9	....

NOTE.—Tides are shown in the order of their occurrence, after midnight. Time has reference to standard schedule, but must one hour for daylight saving plan. Figures below the hour indicate height above zero or mean low water. Minus sign indicates distance below that zero.

TEMPERATURES.

	Max.	Min.		Max.	Min.
Abilene	....	72	New York	....	64
Boise	88	60	North Head	54	50
Boston	78	62	Oklahoma	96	70
Buffalo	74	62	Phoenix	106	78
Chicago	76	68	Pittsburgh	82	62
Denver	90	60	Portland, Or.	80	60
Des Moines	84	62	Rapid City	94	54
Dodge City	100	72	Red Bluff	94	54
Eureka	62	54	Roseburg	78	58
Flagstaff	80	50	Reno	94	56
Fresno	96	60	St. Louis	84	66
Galveston	88	80	St. Paul	82	62
Havre	84	56	Salt Lake	92	68
Helena	84	56	Salt Lake City	94	72
Huron	88	60	San Diego	74	62
Independence	96	62	San Francisco	66	56
Kamloops	82	56	S. Luis Obispo	78	52
Kansas City	94	72	Seattle	70	58
Knoxville	88	70	Spokane	90	58
Los Angeles	84	70	Tampa	94	74
Memphis	90	70	Tonopah	94	64
Modena	90	58	Tucson	94	72
Mt. Wilson	....	61	Washington	84	68
Needles	114	78	Winnemucca	82	50
New Orleans	88	78	Winnipeg	84	54
			Yuma	110	74

VITAL RECORD.

MARRIAGE LICENSES.

The following marriage licenses were issued yesterday. Names and ages given.

ABRAMS — BOSWORTH. Le Roy F. Abrams, 32; Helen G. Bosworth, 32.
ATEN — WENZEL. Fred G. Aten, 21; Lillian S. Wenzel, 21.
BAUCUS — HENRY. Bradford D. Baucus, 39; Beatrice L. Henry, 29.
COHN-STEIN — MINTZ. Avery A. Carpenter, 27; Georgia H. Mintz, 25.
CRESON — HEARNE. Vernon L. Creson, 21; Louie Hearne, 20.
DE NOVA — GROSS. Harry E. de Nova, 28; Jennie K. Gross, 20.
ESPINOSA — LEON. Pelagio Espinosa, 23; Carmen Leon, 19.
FINKLER — ROGERS. George F. Finkler, 29; Pauline Rogers, 23.
FREAS — FRAZER. Arthur J. Freas, 28; Josephine O. Frazer, 20.
HARALAMBOPULOS — ANTONOPOULOS. Georgeos Haralambopulos, 35; Zoi A. Antonopulos, 21.
HELME — ZELLMER. Chester W. Helme, 21; Freda M. Zellmer, 20.
HUCK — KNAUFT. Harry E. Huck, 30; Louise K. Knauft, 25.
JENMAN — KENDRICK. Fred W. Jenman, 22; Alberta Kendrick, 19.
LE VAS — GILBAVES. Harry E. Le Bas, 22; Mildred A. Gilbaves, 22.
LEE — STEPHENSON. William F. Lee, 24; Hazel B. Stephenson, 18.
MAYO — TORY. David L. Mayo, 22; Hannah Tory, 20.
McGUIRE — CASBLEY. Frank I. McGuire, 24; Ida E. Casbley, 24.
MORRIS — LOWERY. Robert F. Morris, 28; Virtue F. Lowery, 28.
MURPHEY — MITCHELL. Marcus D. Murphey, 22; Margaret L. Mitchell, 21.
NELSON — BEDROSS. Ernest Nelson, 32; Anna Bedross, 30.
NICHOLAS — HOLBROOK. Charles F. Nicholas, 27; Grace Holbrook, 19.
OAKLEY — FINN. Henry C. Oakley, 21; Mary E. Finn, 21.
PASCHAL — NETTLES. John H. Paschal, 24; Marie F. Nettles, 24.
PATTERSON — BROWN. Elliott Patterson, 22; Mary M. Brown, 27.
PHILLIPS — MAYNARD. Albert H. Phillips, 25; Katherine R. Maynard, 18.
ROSS — JOHNSON. Robert C. Ross, 33; Ivah Johnson, 31.
SCOTT — GARVEY. John H. Scott, 25; Esther Garvey, 24.
SOMMER — OWENS. Robert Sommer, 30; Adelaide Owens, 25.
STACY — BERGINS. George Stacy, 27; Anita Bergins, 27.
STOWE — HOWARD. Selden S. Stowe, 77; Annie E. Howard, 75.
TUCKER — CHAMBERLAIN. Ralph H. Tucker, 25; J. Marvel Chamberlain, 21.

Godeau-Martinoni Funerals Save ½

Special Suburban Service
No extra charge is made for funeral service from suburban points in any part of Los Angeles.

Shipments to All Parts of the World. No extra charge for funerals in any part of Los Angeles county.

TELEPHONE:
Bdy. 2731; Home 53427.
Godeau-Martinoni
827 South Figueroa Street
Branches in San Francisco, Oakland, Stockton.

VOL. XXXVIII.

White Satin an

to right the individuals are Mrs. A.

NAVAL BALL

flower of Western F
ciety Meet in F
Flags Sparklin

A kiss upon the hand of fair Los A
ned last night at the grand naval ba
the fleet have enjoyed in this city.

Factors Influence

The average person hours of sleep out of eve A third of a person's sleeping. Just think h is then that you have t tress and the proper sp the uttermost physica benefits of sleep.

Sleep is as indispensable to stores waste tissues, it is a b cells. It is through sleep that newed.

We have made an extensive comfort and sleep-persuading mattresses and springs. The be found here.

Everything for the
Terms made to suit individu
60204.

LYON McKINN SM
737-741 SOUTH

MARRIAGE LICENSES.

BIRTHS.

DEATHS

DIVORCE DECREE

OFFICIAL DEATH

FUNERAL DIRECTORS

Editorials—News—Business—Society—The Drama

The Los Angeles Times

Vol. XXXVIII. TUESDAY MORNING, AUGUST 12, 1919.—PART II: 8 PAGES. POPULATION { By the Federal Census—(1910)—319,198. By the City Directory—(1919)—407,507.

White Satin and Gold Lace in Setting of Greenery and Floral Magnificence Mark Social Apex of Fleet Week Here.

Shrine Auditorium as It Appeared Last Night at the Great Naval Ball, and Some of the Guests at the Notable Function.

Among the individuals are Mrs. A. L. Cheney, Mrs. Margaret Lewis, Admiral Hugh Rodman, Lieut. Herbst, Miss Katherine Dews, Joseph Hixon, Jr., Miss Catherine Duer, Lieut. Riche, Miss Bettie Hixon, Commander Townsend, Mrs. Marshall Wellborn, Mrs. Joseph Hixon, Commander Jacobs, Mrs. Hancock Banning. [Photos of Mrs. Cheney and Mrs. Banning by Steckel for National Illustrated News Syndicate.]

NAVAL BALL IS GORGEOUS SCENE.

Officers of Western Fleet and Cream of Los Angeles Society Meet in Fairyland of Flowers, Ferns and Flags Sparkling Under Million Gem-Lights.

A kiss upon the hand of fair Los Angeles, gallantly bestowed by the admiral of the Pacific fleet, was presented last night at the grand naval ball at Shrine Auditorium, as payment for the glorious reception the men of the fleet have enjoyed in this city.

Admiral Hugh Rodman bestowed the kiss. Mrs. M. P. Snyder, wife of the Mayor of Los Angeles, received it upon her gloved hand.

The grand ball was all it was predicted to be—and more. It was heralded as the most gorgeous social affair of the year. Many years have passed since such an array of splendor has been seen in Los Angeles, if there ever was one to equal it—and many more years will probably pass before another will surpass it in beauty and splendor.

The early arrivals, upon entering the spacious floor, hesitated in amazement when they first saw the magnitude and splendor of the interior decorations. The somber and empty barn-like appearance of the auditorium had vanished. It was now a wonderland palace, one that even fairy books did not possess. A sky of fluttering palm leaves, thousands of them, hung above them. Artistic lattice work, entwined with rose vines and illuminated blossoms, surrounded them. Enticing floral bowers, leading to pretty nooks, invited them to enter.

BRILLIANT SCENE.

From the center of the shining floor, which itself resembled a placid sea, rose a majestic Doric column of white, draped with silken flags of the Allied nations. Atop the haughty column rested a giant globe, girdled with a laurel wreath, and beneath it hung two huge shields bearing the names of the sister ships, the New Mexico and the Idaho. Around the lattice walls stood sixteen other stately pillars, each surmounted with giant white urns filled with drooping white palms and bearing shields with the names of ships of the Pacific Fleet.

Two orchestras were hidden in the western balconies. As the first strains of music floated out upon the magnificent setting, from the little arbors and the archways filtered groups of guests, revealed in the glow of the many spotlights as a dazzling array of beauty.

The navy was ably represented by 1000 young and stalwart officers of the Pacific Fleet, men bronzed by arduous service overseas, who had won many gold chevrons in their task of chaperoning the fighting units through the mine fields and maze of submarines. They were tanned, but their smiling faces radiated joy and appreciation of the kindly reception they have received in Southern California.

The youth of the navy mingled heartily with the beauty of Los Angeles, the fairest daughters of the city, whose presence lent a golden flood to the occasion. They were attired in exquisite gowns of every hue, gowns from the exclusive shops of Paris, and jewels that glistened in the spectral lights.

HONOR GUESTS COME.

Secretary of the Navy Daniels and Mrs. Daniels, Admiral Hugh Rodman and his staff and Mayor and Mrs. Snyder appeared shortly before 10 o'clock, and were received upon the garden balcony at the western end of the auditorium. Here, in the midst of a beautiful

Factors That Influence Sleep

The average person requires eight hours of sleep out of every twenty-four. A third of a person's life is spent in sleeping. Just think how important it is then that you have the proper mattress and the proper springs to realize the uttermost physical and mental benefits of sleep.

Sleep is as indispensable to life as food; it removes waste tissues, it is a builder of nerves and cells. It is through sleep that our energies are renewed.

We have made an extensive study of the resilient comfort and sleep-persuading influences of better mattresses and springs. The finest of these are to be found here.

Everything for the Home.

Terms made to suit individual requirements.

60204.

LYON McKINNEY & SMITH CO

737-741 SOUTH HILL

(Continued on Third Page.)

FLEET PROGRAMME FOR TODAY.

At 9 a.m.—Liberty party of 4000 men will come ashore and be brought to Los Angeles on Pacific Electric cars. They will be met at Pershing Square and taken for automobile rides.

At 9:30 a.m.—One hundred commissioned officers will take an electric car at San Pedro, to arrive in Los Angeles at 10:30 a.m., for an automobile ride and lunch.

At 12 noon—The City Club will entertain Secretary Daniels at luncheon.

At 12 noon—Luncheon will be served for all enlisted men at Exposition Park.

At 2 p.m.—Personnel of the fleet will participate in a regatta at the harbor, with rowboat races and other events.

At 2 p.m.—Athletic events will be conducted at Exposition Park.

At 2 to 5 p.m.—Public will be permitted to board the vessels of the fleet.

At 3 p.m.—Reception for Secretary Daniels and address by him at Pershing Square.

At 3 p.m.—Reception for Mrs. Daniels will be held at the Ebell Club.

At 8 p.m.—Street dance for enlisted men on Olive street between Sixth and Ninth streets.

At 8 p.m.—Bandmasters of the fleet will be entertained at a dinner and reception at the Gamut Club House.

FIFTY THOUSAND DANCE.

Remarkable Scenes at Al Fresco Ball for Sailors on Gaily Illumined Street.

Dancing with thousands of the Southland's most beautiful girls, sailors from the Pacific Fleet trod Terpsichorean measures until midnight last night on Olive street, between Sixth and Ninth streets, to the music of three bands. The broad thoroughfare was brilliantly lighted and gaily decorated and the three blocks of dancing floor presenting a kaleidoscopic spectacle of throbbing color as the "Gobs" and their fair partners wove through the mazes of the dance to the lilt of the jazziest of music. There was a military band for each block and each one vied with the other in putting "pep" into its performances, although the sailor lads and their partners needed little incentive to "shake" their feet.

Some 5000 persons participated in the remarkable affair.

The young women, who included those from every walk of life, were well chaperoned, there being fifty chaperones assigned to each block, with an additional fifty, making 200 in all, to look after the well being of their attractive charges. The chaperones were chosen by City Mother Aletha Gilbert, and included some of the most prominent clubwomen in the city, as well as representatives from every other woman's organization in the city.

SPIRIT APPLAUDED.

Many of the prominent women on the list of chaperones, it was said last night by City Mother Gilbert, had special invitations to attend the ball given to the officers of the fleet at the Shrine Auditorium, but they elected to forego that great social event in order that they might be of service to the men of the great armada by chaperoning the thousands of young women who danced with the jackies. Mrs. Gil-

(Continued on Third Page.)

BIG CROWD VISITS FLEET.

Another large crowd flocked to the harbor yesterday to see the Pacific Fleet at rest, to inspect the vessels, aboard which the public was received during the afternoon hours, and to make the personal acquaintance of the great American sailor. The number of visitors at the water front was estimated to be 50,000.

The harborward traffic was heavy early in the day and continued into the evening, when numerous automobile parties and many travelers by train went to see the superb spectacle presented by the night illumination of the fighting craft.

A scene that attracted a lion's share of attention early in the forenoon was the landing and assembling of a small army of sailors—4000 of them, two regiments, in army terms—who were granted shore leave and transported on Pacific Electric cars into the city, where many and varied forms of entertainment awaited them.

The waters of the harbor were again dotted with the launches and cutters of the warships, hurrying busily to and fro, with that air of bustle and purpose characteristic of the navy's small boats. Never in the harbor's history has it presented a scene so vivacious and diverting.

As on the first two days of the fleet's stay here, the big crowd that gathered was representative not only of the city, but of most parts of Southern California, as well. Interest in the sailor and his floating world showed no signs of flagging, for it was all as novel and impressive as on the first day to the thousands who had not seen the ships before. Sailors who had not yet been ashore and were wondering about the wild, wild West so close to them, vied in the catechism line with the landlubbers who walked the decks of the fighting ships and exuded questions—all of which, by the way, are politely answered by the naval hosts in their daily "at homes" to the civilian guests.

All the boats that carried passengers from the piers to the ships were loaded to capacity every trip. Early in the afternoon the ships' boats attempted to carry the sightseers to the vessels, but this was

(Continued on Third Page.)

DAMPER OF "BIG FOUR" ON CAR STRIKE PLANS.

Trainmen's Brotherhood Said to Have Refused Support of Radical Move; Conference Tomorrow Night.

Positive assurance that they would receive no assistance from the Brotherhood of Railway Trainmen if they instituted a strike here, it developed yesterday, is believed to have dissuaded Pacific Electric trainmen from their avowed intention to undertake a tie-up of the line as a general walkout during the fleet celebration.

The interurban trainmen, who called an ill-fated strike a year ago last month and had their plans upset by a Federal Court injunction, have been planning for more than a week to call another strike, it is stated. They have been laboring under the impression that the "Big Four," or steam line unions, would back them to the last ditch, but the prospect of support from the Brotherhood of Railway Trainmen went glimmering yesterday when W. S. Stone, president of that organization, telegraphed to local officials of the "Big Four," instructing them not to affiliate with or support the interurban trainmen in any way if they should institute a strike here.

This is regarded as one of the most significant turns that the interurban crisis has taken during the past several days. The trainmen belonging to the union of Pacific Electric employees were anxious for a strike Saturday morning, the radical members being hopeful that they could tie-up the line and throw a cold blanket on the fleet celebration.

Nothing came of this proposed movement, and it is reported that the local committee of trainmen, headed by C. D. Roundtree, was reluctant to shoulder the responsibility for calling a strike. The trainmen, many of whom were anxious for immediate action, held an all-day meeting Saturday, and it was predicted that a strike Sunday would be the result, but again action was deferred.

Yesterday it was learned that the trainmen plan to discuss, at their meeting at the Pacific Electric Club, tomorrow evening, the matter of naming a committee to confer with officials of the company regarding working conditions and the possibility of further increases in wages.

H. B. Titcomb, vice-president of the Pacific Electric, and other officials of the company, will attend this meeting to discuss any matters the trainmen may care to take up, it was stated yesterday, and it is thought not improbable by company officials that the trainmen will arrange for an early conference.

Mr. Titcomb has several times in recent weeks expressed his willingness to meet with a committee representing the trainmen.

SAILOR BADLY HURT BY FALL.

The first serious accident here to any sailor of the Pacific Fleet came last night when W. S. Cornell, a mechanic aboard the Montana, fell at the skating rink at Venice and suffered a broken leg and a severe injury to the side of his head. He was taken to St. Catherine's Hospital at Santa Monica, where surgeons reported he is in a serious condition.

APPROVES ALIMONY.

Wife Aided Pending Divorce Suit Against Capt. Frerichs.

A temporary alimony of $250 a month which Capt. Hugo C. Frerichs agreed to pay his wife, Dorothea Frerichs, pending the trial of her divorce suit, was approved by Judge Taft yesterday. The suit was the climax of the sensational arrest of Capt. Frerichs following an alleged joy ride on the Venice road the 1st inst., in which an accident occurred.

Mrs. Frerichs alleged that her husband's penchant for taking other women riding caused her mental suffering. He is connected with the United States Shipping Board.

The Frank J. Hart Pianos and Player Pianos

Quality Instruments in Everything That the Word Quality Implies

IN THE construction of the Frank J. Hart Piano many new ideas and improvements are embodied. The experience gained by thirty-nine years of successful piano merchandising in Los Angeles and Southern California has taught us what should be incorporated in a thoroughly reliable and dependable instrument.

The Frank J. Hart piano is built upon the good qualities of many and not upon anyone particular patent. It will withstand the rigors of the dry, arid climate of the Southland and is fully guaranteed to prove dependable and to give satisfaction under all conditions.

Before you purchase your piano we ask you to inspect these new styles.

Grands—Uprights—Players

Easy Terms Arranged

"Los Angeles' One Price Piano House"

FRANK J. HART SOUTHERN CALIFORNIA MUSIC COMPANY

332-334 SOUTH BROADWAY, LOS ANGELES.

Riverside Established 1880 San Diego

The People and Their Troubles

Broadway Girls Would Scare Indian.

BY JANE DIXON.

If you meet a stranger and have something to say, say it.

That is the code of the Indian country, 'round about Oklahoma.

Chunlens Chomp Pu La, otherwise Mrs. Georgia Lee Medlock, a full-blood daughter of the Cherokee tribe, is author for this etiquette of the desert.

Chunlens Chomp Pu La said she tried the code in New York and it did not work well at all.

"I had most strange experiences," smiled Chunlens Chomp Pu La as she leafed back the book of memory to the pages on which are recorded the history of the desert code.

"Out there we do not wait for introduction. Every man is a gentleman until he has proved himself otherwise. The desert trails are long. Often we might be lonely if we must wait for formal introduction. When we meet along the trail we greet and travel together for miles until one or the other comes to the turning of the road. Maybe we do not ask each other's name.

DIFFERENT IN CITY.

"I have found one cannot be so free in the city. It is thought bold and bad to walk up to a strange man and address him. I have tried it. The men acted so surprised. So did I when I discovered how they misread my meaning. Stupid conventions that tie the tongue of friendliness."

Chunlens Chomp Pu La gazed out the wide-flung windows of her ultra-civilized tepee on the tenth floor of the Majestic Hotel. Lazy summer winds from the sea were stirring in the tree tops of Central Park. The pool-dark eyes of Chunlens Chomp Pu La grew deep with dreams.

"Like great green plumes"' she said. Her voice was low with the reverence the true child of nature gives to the mother of all.

Chunlens Chomp Pu La is the daughter of a long line of Cherokee chiefs. Her father was Boone Chambers, a noted tribal ruler and one of the ablest cowmen who rode the Southwest plains. Her mother was a child of chiefs. Through the purered of her Americanism runs a strain of French, but for all that Chunlens is numbered among the fullbloods. She would not have it otherwise. She prefers to ignore the one-quarter Latin and cling to the pride of the tribes.

AN INDIAN BEAUTY.

The Indian princess is beautiful with the beauty of her race. There is a coppery sheen to her skin. Her hair is straight and black and shining. Her lips are red as the cardinal's wing in springtime. Mystery broods in her dusky eyes. She speaks slowly, deliberately, with seriousness. There is an elusive, haunting note in her voice.

"Chunlens Chomp Pu La," I suggested, "What is the English translation?"

"My name is Cherokee for Sweet Heart," she explained. "Not as you are accustomed to use the term, but with the significance attached to it by my people, which is that the wearer of the name may keep her heart sweet and her life pure."

What wonderful pictures the forest people drew with their strange gutturals!

"Tell me, Princess," I asked, "are the women of your race indulging in divorce to the extent of their white sisters?"

"No," came the quick answer. "They could not. Divorce is against all tribal traditions. Such an action as legal breaking of the marriage bonds is practically unknown among my people. When it does occur it is looked upon as terrible calamity, a dishonorable thing, a blight on the family name.

MARRY FOR LOVE ONLY.

"Why are there so few Indian divorces? The reason seems simple enough. An Indian girl marries only for love. An Indian man marries only for love. Money never enters the bargain.

"For a girl of my tribe to marry because of money would be an unforgivable sin, a disgrace. We would consider her a sad woman, not to be spoken to or recognized.

"As for the Indian man, surely he would marry for nothing but love. Every Indian is master of his own. His house is his castle. His garden or his farm is his domain. As a monarch he is privileged to choose his bride from the heart.

"I can remember the case of a chief who owned a great ranch adjoining the land of my father. It was the custom in this chief's tribe for the head of the family to have several wives. He had acquired two or three when the government stepped in and warned him he was breaking the laws of the United States. He must give up all his wives but one.

"Which wife do you think the old chief chose? The last one he wed, young and lovely? The second one, buxom and strong?

KEPT HIS FIRST BRIDE.

"Neither. The old chief chose the bride of his first love, old and ugly and bent and toothless, because, as he put it, 'she was once beautiful and she is mine.'

"That is typical of the Indians's loyalty to his own. The bride of his youth is forever sacred."

We drifted to the subject of morality among the tribes, the Princess and I. It was a subject which touched her deeply. She was full of it.

"There are two great currents upon which Indian sons and daughters are carried to manhood and womanhood," she explained. "From earliest infancy they are taught the greatest thing in the world for a girl is purity; for a boy, bravery.

"Have you ever heard of the feast of the Green Corn?

"Once a year, in late May or early June, just when the roasting ears are ripe, the tribes gather for the feast. Two huge kettles are swung in a cleared space, one filled with streaming succulent ears of corn, the other with hominy.

"The girls of the tribe, in gala dress, dance past the kettle of hominy, dip in and taste of it. By this act they pledge themselves to virginity for the coming year.

MUST PROVE CHARGE OR DIE.

"If any man of the tribe knows an Indian girl in the dance should not be in the Feast of the Green Corn, he must walk forward and place his hand on her shoulder.

"Having made the accusation, he is compelled to offer undeniable proof of her guilt. If he cannot substantiate the charge he pays for it with his life.

"While the Feast of the Green Corn is a rare event in these days, the spirit of it is always with us. No Indian man breathes a breath of scandal about an Indian woman unless he knows. If he speaks the truth he is not molested. If he lies deliberately, by suggestion or by hearsay, he is pretty sure to pay the price."

A tradition the white brother might do well to adopt.

Think it over, you men who are inclined to surmise, to swagger at the expense of some girl or some woman you merely suspect.

"I would want my daughter to marry a man of her own race," declared the Princess. "She would be happier, I think. Many intermarriages have been successful, but there is always the fear our girls may fall into the hands of fortune hunters, squaw men who marry to get hold of the Indian girl's land. Our Cherokee men are good husbands. In fact they are too lenient, too indulgent. The Indian husband wants his wife to look better, to be better dressed, better trinketed than the wife of his brother.

HERE TO STUDY MUSIC.

"I am here to study music. The men of my family, two big, splendid brothers, are 'over there.' They gave themselves to their country. Both were in the navy as enlisted men. They have gone to our Happy Hunting Ground. They fought as men of their race should fight and they died the same way. My heart is heavy, but I do not regret. It had to be so.

"I have my music. I am trying to acquaint myself with modern methods so I may go back to my people and teach the young girls how to use their voices. Most of my people have good voices. Theirs is the music of nature. They do not know how to use the melody in their throats.

"The city? Yes, I like it. But I love my desert, my plains, the open places. Often I ride to my sister's, forty-four miles across the trail, for dinner or for luncheon. There never was a motor car made equal to the joy of a good pony.

"Broadway? The girls wear so much paint, they would scare any well-bred Indian. But they are dainty, and smart, and full of life. Too bad they cannot be out in my country breathing deep, soaking in the sunshine. Our Indian women of today are healthy and happy and educated. They have joined the army of progress, but they have retained the traditions of their race—love, loyalty, purity."

Beyond these three virtues, what is there in the traditions of any race to glorify the crown of womanhood?

CONGRESS PRINTS BIBLE.

In 1904 Congress caused to be reproduced, in photo-lithographic form, the so-called Jefferson Bible, or more correctly, "The Morals and Life of Jesus of Nazareth," extracted textually from the gospels in Greek, Latin, French and English, by Thomas Jefferson.

Texts were cut by him out of printed copies of Greek, Latin, French and English testaments and pasted in four parallel columns on blank pages, which, later, were bound in red morocco, ornamented in gilt, and titled on the back in gilt letters, "The Morals of Jesus." The original is in the United States Museum at Washington, and 9000 duplicate copies for the use of Congress were printed in 1904.—[Louisville Courier-Journal.

LETTERS TO "THE TIMES."

Vital Amendments.

NEW YORK CITY, Aug. 5.—[To the Editor of The Times:] The French treaty should not be ratified without four vital amendments.

All references to the covenant should be stricken out, because it, the covenant, indirectly requires us to make what its advocates may describe as the "supreme sacrifice;" that is to surrender our independence.

France should be given a defensible permanent frontier. Foch says the Rhine and all its bridgeheads. This has not yet been done.

Either reconstruct Russia, including Poland, or else give Poland Danzig and a defensible frontier against Russia, Germany and Austria. These former autocracies three times before partitioned Poland. Germany and Austria at least threaten to do it again.

Make Pan-Germany pay or work off every dollar of Allied and associated war debt, war costs and war pensions, and punish every Pan-German war criminal. Otherwise Pan-Germany will be financially stronger than the nations it invaded.

Suppose we guarantee France, while leaving her with a defenceless frontier. After Germany's partial compliance with the treaty, when the Rhine bridgeheads now temporarily held are evacuated, the only way we may keep our guarantee good, will be to permanently keep not less than three-quarters of a million Regular troops in Europe on the French frontier—after the Rhine bridgeheads have been yielded to Germany. Otherwise our guarantee will be only another scrap of paper.

HENRY A. FORSTER.
32 Liberty street.

"Retroact" Food Costs.

LONG BEACH, Aug. 8.—[To the Editor of The Times:] As a remedy for this high cost of living that we are hearing so much about of late and which the railway brotherhoods are using just now to throw the country into a panic I submit the following:

Mr. Wilson has dug out of the moss-covered corner of Webster's the term "retroactive." I suggest that we take the next five years and "retroact" the prices of foods, building materials and clothing and all manufactured products back to the prices of 1913. (The year the present administration has set for land sales, etc.) For example if corn was selling for 50 cents in 1913 and now is worth $1.50, reduce it 20 cents a bushel a year until the $1 has been absorbed. Now let us also include wages. That will make it square all around. If they were $3 per day in 1913, let us take five years and reduce them from the present $6 back to the $3 per day. In the meantime call off all strikes for higher wages and go to work.

I would like to make a side bet with the Editor that the only one of the parties which this will affect that would not agree to such a plan would be the leaders of the labor unions. They are impossible.

HOMER L. WEBBER.

The Canny Scot.

LOS ANGELES, Aug. 5.—[To the Editor of The Times:] Permit me to answer "one McDonald" in his article about the Irish in a recent issue of your paper.

Being of both Scotch and Irish ancestry (sometimes called a bad mixture) I cannot be accused of prejudice, more so when I accept the Darwinian theory as the only plausible explanation of our existance here.

It is not puzzling to understand why the Protestant Irish are more thrifty than the Catholic Irish, when the situation is, that their differences have long ceased to be about religion, but are caused by the loyal (canny) Scotchman's obtaining in North Ireland the sole right of manufacturing products they have raised, such as flax into linen and ship-building etc., keeping the Irish in the southern part from importing anything to manufacture and compelling them to raise and subsist chiefly on potatoes, the cheapest and most easily raised food, so that when a bad harvest comes, famine develops as during the great "hunger" of the "fifty's" and what don't die (unaided) are forced to emigrate to this country as many did. Yes, Irishman are apt to be temperamental, but such long abuse calls for such feeling among liberty-loving people, if not in fact, caused by such impoverishment during long course of years. No one disputes that the Irish are good natured in comparison with the Scotch and English, who, as a writer, has said, "take their joys sadly."

One race (considering our common origin) thinking they are the "chosen people" as the Jews, or the Germans with "their former culture" or the North Ireland Scotch as better (or worse, just the way you look at it) business men, is called Paranoia in the medical Lexicon.

It amounts to this the "canniness" and "clannishness" of the Scotch are a bad feature of our business and political life in this country and are more so because the Scotch character is not understood (forewarned I might properly add) in this country. Carnegie and Rockefeller, for instance.

DAVID JAMESON.

Forgive, not Forget.

LOS ANGELES, Aug. 4.—[To the Editor of The Times:] Just a line to answer in your columns Carl Voight's letter of yesterday's, in which he complains at newspapers calling the Germans "Huns." Yes, we are at peace now, but it does not matter. It is impossible for the world to forget the cruelties, the atrocities heretofore unspoken of, committed by the Germans during this awful war, and yet some pretend-to-be Americans are ready to forget them for the sake that peace has been declared. God, no! Not yet! The [illegible] is only an expression of [illegible] tion to forgive, but never to forget? Never! Ask the [illegible] children of Belgium. They good for them; "Attila's" what they should be called.

Yours truly,
A. R[illegible]

Village Life. . . . . . *By Fox.*

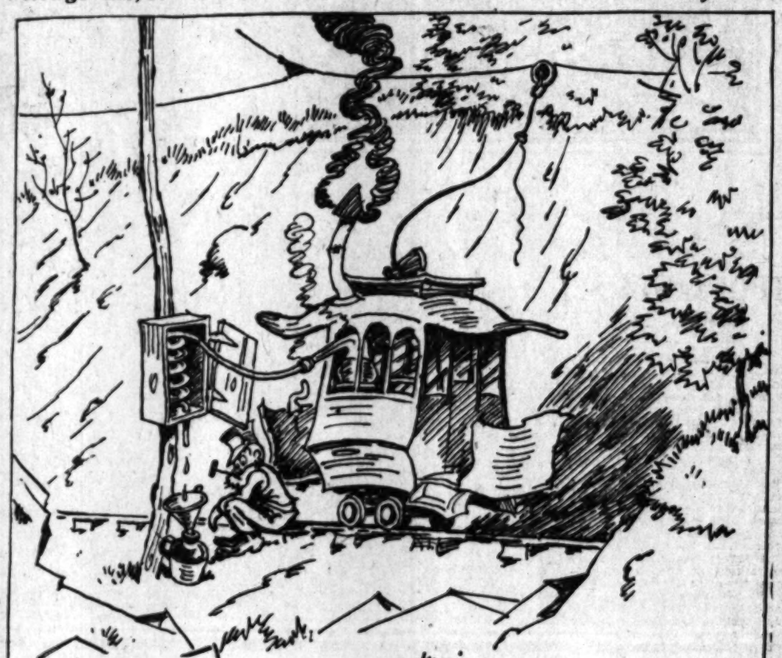

The Toonerville Trolley that Meets All the Trains.

AGE AND MARRIAGE

BY COUSIN GEORGE.

A girl 46 years old [illegible] If it would be safe for her [illegible] a man of 48. Of course it [illegible] That is what they call a match. A safety match [illegible] both parties know before [illegible] give a whoop.

As far as that goes, any [illegible] all right to get married [illegible] is no time lock on matrimony [illegible] can break and enter at [illegible]

An eastern millionaire [illegible] sued for breach of promise [illegible] age of 38 set up the defense [illegible] he was too old to marry [illegible] court failed to sustain her [illegible] Although he was too old [illegible] family, his wife might [illegible]

When the Emperor Augustus [illegible] running the Roman world [illegible] passed forbidding marriage [illegible] over 60 or women of [illegible] were fast livers in those [illegible] a gent of 60 was supposed [illegible] about ready to check out [illegible] never got to be 61, [illegible]

Peter the Great was a [illegible] scout who knocked [illegible] marriages, but he was [illegible] ant and expansive than [illegible] He established 60 years as [illegible] line for marriages of [illegible] Beyond that the [illegible] legal. So far as is known [illegible] law stands in Russia [illegible] —or at least did until the [illegible] turned all laws upside [illegible] made marriage [illegible] age and unalterable at [illegible]

Among the Romans [illegible] were forbidden to marry [illegible] were in love and Father [illegible] law-giver of them [illegible] that that might happen [illegible] from six to ninety-six [illegible] beyond that love could [illegible] wrote a work of twelve [illegible] prove it. Yet at the [illegible] nine he took peroxide [illegible] cause his nurse doctored [illegible]

Hypophosphite, the [illegible] of the Dilluvians, expressed [illegible] gravest thought in [illegible] lines:

"Age cannot wither [illegible] The wall of a woman [illegible]

Hermaphroditus [illegible] same thing in his [illegible] the males go out the [illegible] in the baggage car."

So it may be seen that [illegible] perfectly proper for the [illegible] to marry her grandson [illegible] odd. The oddest [illegible] other day a girl of [illegible] to a man of 75 and a [illegible] very long ago that a [illegible] of 80 had herself [illegible] a youth of 19 years. It [illegible] be her only way of [illegible] son.

About the only [illegible] that a girl ought [illegible] man until she knows [illegible] course, if he has [illegible] names, or one has [illegible] nounce, that's different.

But the age [illegible]

Round of S[illegible]

NAVAL BALL [illegible]

Thousands of Fleet [illegible] Leaders Dance [illegible]

(Continued from First Page.)

[illegible] setting, the distinguished [illegible] men stood in the receiving line [illegible] the seemingly endless line of [illegible] which twice encircled the [illegible] floor, filed past them to receive a cordial handshake. It was [illegible] as Mrs. Snyder was greeted [illegible] Admiral Rodman, that the admiral raised her hand to his lips [illegible] kissed it—in the very presence [illegible] the Mayor.

From the balcony the orchestra [illegible] playing "Columbia, the Gem [illegible] the Ocean," when the brighter [illegible] faded out and a blue light [illegible] the guests, as if a full [illegible] beamed down upon them. [illegible] as the last of the long line [illegible] Secretary Daniels's palm, [illegible] hidden balconies a score of [illegible] spotlights fell upon the dancers [illegible] the rays of a generous harvest [illegible]

Then the dancing commenced. [illegible] upon the floor were officers [illegible] the Allied nations, [illegible] aviators in [illegible] boots, marines and naval [illegible] were with a profusion of gold braid [illegible] their sleeves and breasts. [illegible] were thousands upon the floor, [illegible] many thousands as was expected—perhaps more. And as the evening [illegible] passed too quickly, the beauty [illegible] the debutantes grew more enticing. Even those of the fairer [illegible] who were not so young were brilliant in their black gowns and silver [illegible]

BUFFET SUPPER.

[illegible] around the balconies half a hundred caterers conducted the buffet supper, which was so cleverly hidden [illegible] with the bowers of palms and [illegible]

[illegible] the chivalry of the sea, [illegible] filled with the beauty of Los Angeles will live for a long time in [illegible] memories of the thousands who [illegible] so fortunate as to attend last [illegible] Grand Naval Ball, and it will [illegible] ever stand out as a red-letter [illegible] on the social calendar of Los [illegible] society.

AMONG GUESTS.

[illegible] among the local invited guests [illegible] Dr. and Mrs. Ernest A. Bryant, [illegible] and Mrs. Michael J. Connell, [illegible] and Mrs. Hancock Banning, Mr. [illegible] Mrs. Fred Bixby, Mr. and Mrs. [illegible] Weeks Banks, Mrs. Lucien [illegible], Dr. and Mrs. Granville [illegible] Gowan, Mrs. A. C. Billicke, Mr. [illegible] Mrs. Franklin Booth, Dr. and [illegible] John Willis Baer, Mr. and Mrs. [illegible] Bumiller, Mr. and Mrs. David [illegible] Ashenhorn, Mr. and Mrs. Alexander [illegible] Barrett, Mrs. W. S. Bartlett, Mr. [illegible] Mrs. Roland Bishop, United [illegible] District Judge and Mrs. Bled-

BRILLIANT COSTUM[illegible]

[illegible] gorgeous costumes of the hostess [illegible] and honored guests at the [illegible] ball at Shrine Auditorium last [illegible] made, with the picturesque [illegible] ground of the great auditorium [illegible] a scene of extraordinary [illegible] and brilliance.

Mrs. Daniels, wife of the Secretary [illegible] the Navy, was a charming [illegible] in a gown designed in white [illegible] brocaded in gold. It was made [illegible] a train that hung from the [illegible] and the effect in the back [illegible] rather bouffant. It was cut low [illegible] with it she wore a diamond sunburst.

A pleasing note of color was [illegible] in her big ostrich feather fan [illegible] Copenhagen blue. She also wore [illegible] corsage of white orchids.

Mrs. Albert Llewellyn Cheney was [illegible] ing in a dancing frock of mid[illegible] blue and gold brocade, with [illegible] she carried a large ostrich [illegible] fan. She wore no jewels.

Mrs. George J. Denis was a distinguished figure in a decollete gown [illegible] violet chiffon. It was cut with a [illegible] and embellished with em[illegible] in violet-colored beads, [illegible] entirely covered it. Her [illegible] were diamonds, which added [illegible] "Frenchy" effect of her attire.

Mrs. Isadore B. Dockweiler was [illegible] admired in a handsome im[illegible] costume of brocaded char[illegible] in French blue and gold, com[illegible] with blue chiffon and maids [illegible] a train. She wore diamonds [illegible] sapphires.

Mrs. Russell McD. Taylor was no[illegible] chatting with the distinguished [illegible] in a strikingly handsome [illegible] gown of silver cloth, over [illegible] she wore a robe of filet lace [illegible] gundy. Her jewels were [illegible] and diamonds.

Mrs. Dudley Fulton was in white [illegible] embellished in gold and silver.

Mrs. Howard Huntington was one [illegible] fairest dancers in an im[illegible] gown of apricot-colored [illegible]

Mrs. Hancock Banning appeared [illegible] creation of silver lace and lavender [illegible], combined with silver [illegible] She wore diamonds.

Mrs. Harry Robinson was a picturesque figure in turquoise blue. A [illegible] of lavender orchids added a [illegible] color note.

Mrs. Secondo Guasti's dark beauty [illegible] set off by a most becoming imperial gown of light blue taffeta, [illegible] beaded in silver, cut low and worn [illegible] necklace of diamonds and [illegible]. She also wore pearls in her [illegible] and a handsome pin set with [illegible] and diamonds.

Mrs. Lee Allen Phillips's gown [illegible] a lovely creation of cream lace [illegible] over pale pink satin. [illegible] this she wore a necklace of [illegible]. Her daughter, Mrs. Wayland Morrison, was lovely in a gown [illegible] white satin, brocaded in pale [illegible] blossoms, finished with a girdle [illegible] sash of silver cloth.

Mrs. Robert Irwin Rogers was [illegible] ning in a draped gown of French [illegible] chiffon. Her jewels were diamonds.

Mrs. Charles Wellborn wore a [illegible] of Renaissance lace, combined with cafe au lait satin. An [illegible] cameo brooch was her most [illegible] conspicuous jewel. Her daughter, Mrs. George Nathaniel Whiting, was [illegible] equally attractive in a girlish [illegible] of green satin with an overdress of green silk net, trimmed [illegible] with curled ostrich in pastel shades. She wore diamonds and emeralds [illegible] to match her gown.

Mrs. C. Q. Stanton wore white [illegible], combined with rare old Venetian point lace and diamonds. Mrs. [illegible] Chichester, who was with the Stanton party, was most becomingly attired in black net over chiffon, entirely covered in black jet [illegible]. Her jewels were pearls.

Miss Florence Hunt wore an imported gown of green and gold [illegible]. Miss Georgia Kean was an [illegible] debutante in pale green [illegible]

Mrs. Lucien N. Brunswig was very [illegible] ing in an imported gown of [illegible] georgette, trimmed with [illegible] and cut on lines which [illegible] served to advantage her slender [illegible]

The DICTAPHONE

Puts Your Personality Into Your Letters

TALK to The Dictaphone as you talk to your acquaintances, face to face, and when you have the letter finished you can listen to what you have said. It helps put your personality into the letter, and both you and your correspondent will like it.

It gets your dictation just as you dictate it—word for word. And so conveniently and promptly that your signed letters reach the mail-desk on time for the closing mail.

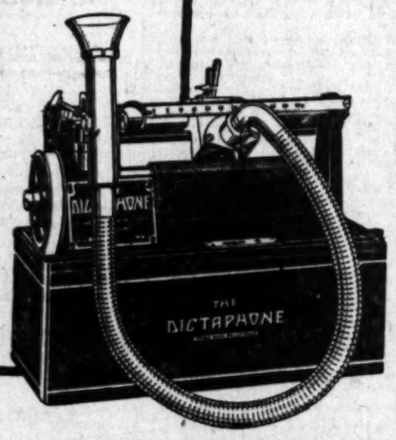

Phone or write for 15-minute demonstration in your office, on your work.

THE DICTAPHONE

Registered in the U. S. and Foreign Countries

Phone Main 999 — 15133 — Call at 745 So. Broadway

Write for Booklet, "The Man at the Desk," 745 South Broadway

There is but one Dictaphone, trade-marked "The Dictaphone," made and merchandised by the Columbia Graphophone Company

"The Shortest Route to the Mail-Chute"

BUSINESS TAX IS THE LATEST.

Professional Men Also Must Pay Under City's Plan.

Liquor License Loss is the Cause of New Scheme.

Proposal will be Presented to the Council Today.

The tax collector of Los Angeles is going after all lawyers, doctors and other professional men and all businesses not now taxed with a big stick, if a plan decided upon yesterday by the Council's Finance Committee is approved by that body today. As the city is face to face with the problem of digging up from $300,000 to $500,000 a year, most of which formerly came in from liquor licenses, there is every possibility that the Council will adopt the plan and the City Attorney will be directed to draw up the required ordinances so that the proposed taxes can be legally confirmed and ordered collected before the snow flies back East.

The revolutionary plan adopted by the Finance Committee calls for taxing 145 businesses not now taxed here, but of a kind taxed in other cities. It also calls for the taxing of forty businesses, professions and callings not taxed in other cities.

"This city government is a government of all the people," said Chairman Conaway of the Finance Committee, "and every one doing business in the city receives the benefits of the city government. Therefore, all should contribute to the support of the city government."

"There are 60,000 automobiles in the city," said Charles A. Wallace, deputy City Clerk in charge of licenses, who was called into conference by the committee, yesterday afternoon. "If each machine was taxed $5 we would have the money we need."

"Can't be done," said Assistant City Attorney Stephens, who was present to advise the committee as to the law.

"How about these doctors and lawyers and other professional people who have their offices in Los Angeles, but who live in Long Beach, Pasadena and other near-by cities? Can they be taxed?"

"They are taxed in Mobile, Kansas City and a number of other cities," said Supt. J. S. McQuiston of the efficiency bureau, who was present with the facts and figures as to how other American cities wring dollars from their citizens.

Thus the committee step by step built up the sweeping resolution which will be presented to the Council today and which provides that an occupation tax shall be paid by all mercantile and manufacturing businesses, both wholesale and retail, and by all professions, trades and callings. Businesses and professions are to be divided into ten classes, according to valuation of their stock or incomes, and the tax rate to be worked out shall be based on these classifications, it is stated.

INCORPORATIONS.

Commonwealth Petroleum Corporation of California, incorporators E. E. Millikin, Sayre MacNeil, Warren B. Pinney, capital stock $10,000, subscribed $300; Smith-Emery Company, incorporators E. O. Slater, W. C. Bass, G. L. Cheney, B. E. Sandrock, J. M. Loftus, capital stock $25,000, subscribed $5; Frederick A. Wickersham Company, incorporators F. A. Wickersham, Shirley M. Hall, C. S. Payne, Jr., capital stock $100,000, subscribed $300; Horse Shoe Comedies, Incorporators, Nellie Baird, Mike J. McCarty, Anna L. Wilson, capital stock $20,000, subscribed $5.

DISMISS SUITS AGAINST CITY.

Supreme Court Says Charges Against Aqueduct Water are not Proved.

[BY A. P. NIGHT WIRE.]

SAN FRANCISCO, Aug. 11.—The California Supreme Court today affirmed the decision of the Los Angeles Superior Court denying identical suits in which Edgar M. Frost and Henry A. Hart sought to enjoin the city from continuing to supply water from the Los Angeles aqueduct for domestic uses in Los Angeles.

Frost and Hart based their suits on charges that the water from the aqueduct was polluted and unfit for human consumption, and that the city had failed to obtain authorization from the State Board of Health for distribution of the water for domestic purposes.

The lower court is its decision affirmed here today held the plaintiffs had not established the truth of their charges.

Bank of Italy features

—Unusual strength

—Varied resources aggregating over $100,000,000

—Statewide banking facilities

—Empire building ability

—Thorough organization

—Large loaning capacity

—Consistent conservatism

—"Collective experience" of Advisory Boards

—Judicious aid to investors

—A Clearing House of Financial Information

—Uniform Courtesy to all

—A Bank with an atmosphere of *welcome*

Member of Federal Reserve Bank

Bank of Italy
SAVINGS-COMMERCIAL-TRUST
San Francisco

Los Angeles Branches

Broadway at Seventh
Spring and Temple Sts.
Pico and El Molino Sts.

FURS—FURS
AUGUST SALE NOW ON
JOHN KLEIN
Manufacturer and Importer of Fine Furs
CORNER 8TH & BROADWAY

MILK AND CREAM
SATISFACTION GUARANTEED
We deliver to all sections of the city and Hollywood. We have [illegible] at Hobart Station. Your patronage will be appreciated. Phone [illegible]
Burr Creamery, 798 Towne Avenue
Los Angeles.

ound of Social Gayeties Keeps Fleet Officers and Men Busy from Noon to Morning.

AVAL BALL IS GORGEOUS.

ands of Fleet Officers and Social Leaders Dance at Auditorium.

(Continued from First Page.)

...ening, the distinguished ...d stood in the receiving line ...e seemingly endless line of ... which twice encircled the ...floor, filed past them to re... a cordial handshake. It was ... Mrs. Snyder was greeted ...ral Rodman, that the ad... raised her hand to his lips ...ed it—in the very presence ...Navy.

...ile the balcony the orchestra ...ayed "Columbia, the Gem ...the Ocean," when the brighter ...hts were put out and a blue light ...ed the guests, as if a full ...n had burst down upon them. ...ng the last of the long line ...Secretary Daniels's palm, ...hidden balconies a score of ...ghts fell upon the dancers ...the rays of a generous harvest ...n.

...en the dancing commenced. ...ong the floor were officers ...the allied nations, aviators in ...ue coats, marines and naval ...ers with a profusion of gold braid ...their sleeves and breasts. ...ere thousands upon the floor, ...were thousands as was expect... ...ere more. And as the eve... ...ened too quickly, the beauty ...d admirers grew more en... Even those of the fairer ...who were not so young were bril... in their black gowns and silver ...ery.

BUFFET SUPPER.

...ong the balconies half a hun... ...ers conducted the buffet ...ere was so cleverly hidden ...by the bowers of palms and ...ery.

...ong the chivalry of the sea, ...ed with the beauty of Los An... will live for a long time in ...ories of the thousands who ...e fortunate as to attend last ...Grand Naval Ball, and it will ...ed out as a red-letter ...n the social calendar of Los ...eles.

AMONG GUESTS.

...ong the local invited guests ...Mr. and Mrs. Ernest A. Bryant, ...and Mrs. Michael J. Connell, ...Mrs. Hancock Banning, Mr. ...Mrs. Fred Bixby, Mr. and Mrs. ...ur Vesta Banks, Mrs. Lucien ...Dr. and Mrs. Granville ...Mrs. A. C. Billicke, Mr. ...Mrs. Franklin Booth, Dr. and ...Mrs. Willis Ray, Mr. and Mrs. ...Mrs. Jennifer, Mr. and Mrs. David ...Workman, Mr. and Mrs. Alexan... Mrs. W. S. Bartlett, Mr. ...Dist.-Atty. and Mrs. Thomas ...Mr. and Mrs. Roland Bishop, United ...District Judge and Mrs. Bled...

RILLIANT COSTUMES MARK BALL

...ong the costumes of the host... honored guests at the ...ball at Shrine Auditorium last ...ght, with the picturesque ...ing of the great auditorium ...a scene of extraordinary ...and brilliance.

...Daniels, wife of the Secre... of the Navy, was a charming ...n a gown designed in white ...and gold. It was made ...with tulle that hung from the ...and the effect in the back ...her bouffant. It was cut low ...in front, while over a diamond sun... ...a pleasing note of color was ...by her ostrich feather fan ...Nile blue. She also wore ...of white orchids.

...Robert Llewellyn Cheney was ...in a dancing frock of mid... and gold brocade, with ...she carried a large ostrich ...of white. She wore no jewels.

...George J. Denis was a dis... figure in a decollete gown ...chiffon. It was cut with a ...and embellished with em... violet-colored beads, ...entirely covered it. Her ...were diamonds, which added ...brilliant effect of her attire.

...Mr. Isadore B. Dockweiler was ...attired in a handsome im... costume of brocaded char... in French blue and gold, com... with blue chiffon and made ...a train. She wore diamonds ...pearls.

...Russell McD. Taylor was no... among the distinguished ...a strikingly handsome ...of silver cloth, over ...wore a tube of filet lace ...gown of apricot-colored ...Her jewels were ...diamonds.

...Dudley Fulton was in white ...trimmed in gold and silver. ...Howard Huntington was one ...debut dancers in an im... gown of apricot-colored ...

...Mrs. Hancock Banning appeared ...gown of silver lace and laven... ...combined with silver ...She wore diamonds.

...Mrs. Harry Robinson was a pe... figure in turquoise blue. A ...of lavender orchids added a ...color note.

...Mrs. Orlando Gussett's dark beauty ...set off by a most becoming im... gown of light blue taffeta, ...veiled in silver, cut low and worn ...a necklace of diamonds and ...The side were pearls in her ...and a handsome pin set with ...and diamonds.

...Mrs. Allen Phillips's gown ...a lovely creation of cream lace ...over pale pink satin. ...this she wore a necklace of ...Her daughter, Mrs. Way... Morrison, was lovely in a gown ...white satin, brocaded in pale ...trimmed with a girdle ...of silver cloth.

...Mrs. Robert Irwin Rogers was ...in a draped gown of French ...chiffon. Her jewels were dia...

...Mrs. Charles Wellborn wore a ...with Renaissance lace, com... with cafe au lait satin. An ...diamond brooch was her most ...becoming jewel. Her daughter, ...Frances Nathaniel Whiting, was ...most attractive in a girlish ...of green satin with an over... of green silk net, trimmed ...with ostrich in pastel shades. ...wore diamonds and emeralds ...her gown.

...Mrs. C. C. Stanton were white ...gowns with rare old Vene... lace and diamonds. Mrs. ...Chichester, who was with ...party, was most becom... gowned in black net over chif... Her jewels were pearls.

...Miss Frances Hunt wore an im... gown of green and gold ...Miss Georgia Kean was an ...debutante in pale green ...

...Mrs. Louise N. Brunswig was very ...in an imported gown of ...trimmed with ...and cut on lines which ...lined to advantage her slender ...figure. She wore no jewels, but a corsage of lavender or... chids gave the desired touch.

...Mrs. William May Garland was a vivacious figure in pink taffeta, em... broidered in beads of the same shade and made with a cunning lit... tle short train. She wore no jewels.

...Mrs. Vernon Goodwin was lovely in a draped model of black char... meuse with bodice of silver cloth. She wore a corsage of lavender or... chids and a necklace of diamonds and pearls.

...Mrs. Hamilton H. Cotton wore a Pyet gown, entirely covered with cut steel beads. A red rose added a pleasing bit of color to the bodice. Her jewels were diamonds.

...Mrs. Frederick O. Johnson wore a lace gown, sashed with orchid ribbon.

...Miss Amy Busch wore a simple girlish frock of orchid taffeta, made quite plain and faced with pale pink.

...Mrs. Charles L. Lewin was chic in a Pyet gown of peacock blue and green sequins. Her jewels were dia... monds and sapphires.

...Mrs. Marshall Wellborn was stun... ning in a gown of white charmeuse made with overdrape in white cut beads. Her jewels were pearls.

...Mrs. Joseph Hixon wore a rose-colored dancing gown of deep rose chiffon combined with rose-colored silk net. She wore diamonds.

...Her debutante daughter, Miss Bet... ty Hixon, was lovely in deep rose chiffon embroidered in silver.

...Mrs. Margaret Lewis wore an im... ported gown of bronze brocade.

...Mrs. Grove Fisk wore white chif... fon and silver lace.

...Mrs. Thomas Lee Wootwine was in pink silk and velvet finished in lace.

...Miss Eleanor Anderson wore a turquoise velvet dancing frock.

...Mrs. I. N. Van Nuys wore a hand... some imported gown of white and gold brocade.

...Mrs. Titian Coffey was in cop... per-colored charmeuse finished with a copper-colored rose at the waist.

...Miss Charlene Coulter was in rose-colored charmeuse and silver lace.

...Miss Catherine Wigmore wore a dancing frock of black silk net and Miss Helen Rowan was in shell pink chiffon with bodice of chiffon vel... vet.

...Mrs. Henry Norman Jenson was a stunning figure in a gown of black and gold brocade.

POSTPONE BANQUET.

Daniels's Departure Causes Tempo... rary Calling Off of Shrine Affair.

On account of the departure of Secretary Daniels and his party this evening on board the battleship New York for Honolulu, the banquet scheduled for tonight at Shrine Au... ditorium was called off yesterday.

It is possible that Secretary Dan... iels may be able to make a longer visit to Los Angeles in the future, in which case the banquet which was to have been given will be held.

CIVILIAN MEN BARRED.

Only Males in Uniform May Dance in the Streets.

Absolutely no civilians of the male persuasion will be permitted to dance on Olive street tomorrow night, it was officially announced late last night by Mrs. Aletha Gil... bert, city mother, who is in charge of the street dance programme.

The dances are given primarily for the city's guests, the men of the Pacific Fleet, said Mrs. Gilbert, in... cluding, of course, the marines on board and the men of the army now in service or discharged, if they are in uniform.

Mrs. Gilbert deplored the fact that such a large number of civilians usurped the places of the sailors last night, not only with the girls, but in crowding the Bluejackets off the street, and she says no men civilians will be permitted to dance tomorrow night under any circumstances.

A Glimpse of the Big Street Dance for the Sailors Last Evening.

From left to right the couples are S. B. Benson of the New York and Miss Mary Butcher; A. F. Burke of the New York and Miss Laska Scrugge; Harold Hardy of the New York and Miss Mildred Wilson; Charles Jackson of the Wyoming and Miss Gladys Walker; Charles Kappler of the New York and Miss Edith Joseph; Charles Recchia of the Wyoming and Miss Gertrude Wilson; John Welch of the Naval Reserve and Miss Irene Clark; E. Blumenfeld of the Wyoming and Miss M. Hill.

THOUSANDS SEE BIG WARSHIPS.

(Continued from First Page.)

found to be impracticable, as there were enough boats to carry only a small percentage of the crowd that wanted to visit the ships. The naval boats limited themselves then to carrying only immediate relatives of the sailors and persons who held passes.

Notwithstanding that thousands of sailors were granted shore leave and that tens of thousands of visitors were in San Pedro yesterday, it was the most peaceful day the harbor police have had in a long time. Only one arrest was made, for a trifling infraction of the traffic laws, and one minor theft was reported.

Things were humming yesterday on board the dreadnaught New York, on which Secretary of the Navy Daniels, Mrs. Daniels and others of the secretarial party, will sail today for Honolulu. Supplies were being stored and other of the unusual preparations for departure were under way.

To make visiting the fleet safer certain streets nearest the wharves were barred yesterday to automo... biles. Also, policemen from Central Station were added to the harbor force.

Officers and men of the recruit... ing service report a quickened in... terest among prospective recruits, both for the navy and for the mer... chant marine. The merchant sailor training ship Iris, lying in the har... bor, attracted a good share of atten... tion yesterday.

The public will be given another opportunity this afternoon to set foot on the marvelous battle ma... chines of the sea and get a close up of the jolly gobs at home.

THOUSAND GIRLS TO DANCE ON WYOMING.

TWO HUNDRED CAKES MADE AT HOME ALSO EXPECTED BY THE SAILOR HOSTS.

A thousand daughters of South... ern California will be the guests at a dance to be given tonight on the dreadnaught Wyoming by the enlist... ed men of the ship. It was an... nounced yesterday by petty officers in charge of the arrangements that the affair will be one of the sort for which the Wyoming is famed in the navy. Pounds of confetti, much punch and other accessories to a rousing good time have been pur... chased.

It was announced that the War Camp Community Service will fur... nish 500 of the fair young guests and a club at Venice will supply 200. Each of the latter, it is said, will take aboard the Wyoming with her a home-made cake.

The ship will be brilliantly lighted, alow and aloft, and the tars and their guests will dance on the wide decks and turret tops.

SEES FILM PLANT.

Secretary Daniels Visits the Lasky Studios; will Leave Today.

Secretary of the Navy Daniels, ac... companied by Congressman Osborne, Mayor Snyder and Rear-Admirals McKean and Jayne, paid a visit to the Lasky studios yesterday morn... ing, where they were showed over the plant by Cecil B. de Mille, the director-general. Later they went to the Los Angeles Country Club for lunch, then drove to Santa Monica and Venice by auto and then back here for the Secretary's speech at 3:30 p.m., in Pershing Square. Last evening Secretary and Mrs. Daniels were the dinner guests of Dr. and Mrs. Randolph W. Hill.

Commenting on his visit to the Lasky studios, Secretary Daniels said: "I never realized that the mo... tion picture industry was such a tre... mendous institution. I believe the in... vention of motion pictures to be the greatest since the printing press."

According to present arrange... ments, Secretary and Mrs. Daniels will leave for Honolulu on the bat... tleship New York late this afternoon. The exact time has not yet been set, though it is planned to make a daylight departure from the harbor.

HER ALLOWANCE OVERDUE.

Judge Taft yesterday gave John T. Kenny two weeks in which to pay arrearages in alimony to his wife, Alta L. Kenny. Mr. Kenny con... tended that his wife continually bothered him, interfering with his work. Mrs. Kenny's suit to annul the marriage is pending.

BIG STREET HOP IS GAY.

(Continued from First Page.)

bert said the spirit shown by these women leaders in the social and club world was greatly appreciated by her, as well as by the naval guests, many of whom gathered around her during the intervals be... tween dances to tell of the good time they were having.

Not only sailors, but also many of Uncle Sam's marines, in their natty blue peace uniforms, men of the Coast Artillery, and men in other service uniforms, many of them displaying the gold stripes of overseas service, were among the dancers, as well as a number of men in Canadian and British uni... forms.

Spotlights of varied hues were cast upon the dancers from the tops of buildings on either side of the street, already brightly illuminated with hundreds of strings of Chinese lanterns strung from one side to the other, while rockets and other fire... works added to the blaze of parti... colored light.

It was estimated that more than 30,000 dancers were on the pave... ment at one time, while more than 50,000 were calculated to have danced at some time during the eve... ning. An equal number lined the sidewalks, the roped-off ends of each block, and swarmed in the windows or on the roofs of build... ings overlooking the scene.

In charge of Brig. C. R. Boyd of the Salvation Army, divisional offi... cer of the Southern California di... vision, some twenty-five army men and lassies served doughnuts and fruit punch to the thirsty dancers in uniform and their partners gratis during intermissions. A number of the Salvationists sang characteris... tic army songs, set to popular airs, during the course of the evening, these being received with applause by the crowds. The serving was done from three booths, one to each block.

TRIO OF BANDS.

The music was furnished by two bands of service men and a Pasadena band, led by Conductor H. G. Simp... son. One of the bands of service men was led by Lieut. Jack A. Wald of Pasadena and the other by James Haskell, both service men and mem... bers of the American Legion, a de... tail of fifty men of this service or... ganization being on hand as a floor committee.

They were in charge of Maj. Frank P. Doherty, with Lieut. L. S. Reeves, Lieut. F. C. Silberberg and Capt. D. V. Foster each in charge of one of the three blocks.

A number of peddlers of sou... venirs made a bushel of small change early in the evening by cir... culating among the dancers and pinning upon them a small paper badge, bearing an American flag and the inscription, "Welcome to the Pacific Fleet, August, 1919." They would then say, "Give what you can for the men of the fleet," and pocket the proffered coin with thanks, the donor of the gratuity often proffering anywhere from a half a dollar to a dime.

It was said these peddlers were careful not to say in so many words that the money thus collected was for the sailors' benefit, and it was held doubtful if they could be prose... cuted, even if arrests should have been made.

The public is warned by Mrs. Aletha Gilbert, city mother in charge of the street dancing for the sailors, to be on the lookout for the persons who sold the paper badges "for the men of the fleet." Complaints were made last night to members of the floor committee of American Legion men, when the sellers apparently desisted.

Coxswain F. J. McNamara of the battleship New York, a member of the provost guard, declared that if a man in sailor uniform was found at that sort of a game the provost guard "would bust him on the bean" and then see that he was locked up. If the offender was in army uni... form, said the coxswain, the navy provost guard could do nothing with him, as they would have no author... ity, but they could point out the of... fenders to the army M. P. force or to a police officer.

THE CHAPERONES.

The list of chaperones, most of whom will also serve in the same capacity this evening, follows:

Mrs. F. J. Atchison, Mrs. L. B. Allison, Mrs. M. Ackerson, Mrs. Frank Bryson, Mrs. Fred R. Baltimore, Mrs. Lee Bowman, Mrs. A. Bur... wick, Mrs. John L. Butler, Mrs. Rose C. Bryant, Mrs. H. M. Binford, Mrs. Berthold Baruch, Mrs. Bressler, Mrs. Bella Bondel, Miss Mary Burns, Mrs. Clara Bruce, Mrs. C. H. Cook, Mrs. John Coulter, Mrs. Alice E. Cross, Mrs. M. H. Cooler, Mrs. F. Caldwell, Mrs. Maud Clarke, Mrs. Ruth M. Curl, Mrs. R. C. Chafin, Mrs. Cora Chew, Miss Alma Cole, Mrs. F. O. Clark, Mrs. Tom Dungan, Mrs. E. M. Dixon, Mrs. M. Dunlap, Mrs. M. Dutton, Mrs. M. H. Darby, Mrs. Darling, Mrs. C. C. Dove, Mrs. Fan Dewar, Mrs. Florence Dreghorn, Mrs. O. Eastman, Mrs. M. T. Elliott, Mrs. Bisgrott, Mrs. Andrew Francisco, Mrs. M. E. Frost, Mrs. Mary Frost, Mrs. Mrs. W. C. Finch, Mrs. R. E. Field, Mrs. Cora M. Gibson, Mrs. Green, Mrs. W. D. Goodfellow, Mrs. Clara M. Greening, Mrs. Lloyd W. Harmon, Mrs. Beane Harris, Mrs. Harrison, Henrich, Mrs. T. J. Hurley, Mrs. Warren J. Holden, Mrs. Alice Harding, Mrs. Harriet, Mrs. Higgins, Mrs. Robert Holmes, Mrs. Fred Hickox, Mrs. Gertrude Fisher, Mrs. Edith Wing Hughes, Mrs. C. W. Hendricks, Mrs. H. H. Johnson, Mrs. Ralph L. Jose, Mrs. Lloyd Jessup, Mrs. C. J. Kirch, Mrs. Fred Kuck, Mrs. W. A. Kerley, Mrs. D. F. Kearney, Mrs. M. D. Lebenbaum, Mrs. J. M. Leet, Mrs. Maggie M. Lindsay, Mrs. Helen Lewis, Mrs. Eradna Littlejohn, Mrs. Florence Lindeman, Mrs. A. Lorelor, Mrs. Tom Lee, Mrs. D. D. Mullen, Mrs. William Mail, Mrs. Miller, Miss Ora Miller, Mrs. Ann Mitchell, Mrs. Ida Mac... kenzie, Mrs. McCarthy, Mrs. Al Martin, Mrs. Macrae, Mrs. Bessie G. Middlelton, Mrs. Phill McMahon, Mrs. Franklin L. Morgan, Mrs. David L. Morgan, Mrs. Margaret Malone, Mrs. E. B. Neumeyer, Mrs. Frank D. Owen, Mrs. Lida Owens, Mrs. F. Orbison, Miss Grace Offer, Mrs. M. Y. Parry, Mrs. Edna Porter Phillips, Mrs. J. D. Putnam, Mrs. L. E. Potter, Miss Laura Par... sons, Mrs. Amelia Parks, Mrs. Bessie Mae Pal... mer, Mrs. Rogder, Mrs. Linda Scott, Mrs. James J. Schwartz, Mrs. A. I. Stewart, Mrs. F. Spring, Mrs. G. S. Simonson, Mrs. Tollman, Mrs. Ella Sterick, Mrs. Myra Taylor White, Mrs. Russell Taylor, Mrs. Ida White, Mrs. Nellie Weeks, Dr. Maude Wilde, Mrs. Wiseman, Mrs. Wilson, Mrs. Wayne Young and Mrs. G. D. von Borgen.

COALING SHIP; DANCE ANYHOW.

Sailors of the Arkansas are Hosts at Hop Unique in the Navy's Annals.

For the first time in naval annals, perhaps, a dance was given aboard a warship while she was in the process of coal... ing, when 1100 Los Angeles girls fox-trotted on the decks of the dreadnaught Arkansas last night, as the guests of the ship's company. The whopping bevy of guests was furnished by 110 hostesses of the War Camp Community Service, each of whom board... ed the big ship with ten young ladies under her wing.

It was the reply of the Arkansas company to the many courtesies extended them by Southern California people. The affair was ar... ranged by Chaplain Schrumm. The music was provided by the Arkansas Band, led by Chief Bandmaster Jones.

The vessel was beautifully decorated, with many colored lights and rows of Japanese lanterns making a seagoing fairyland of the awning-covered decks.

Honored Guest and Hostess at Smart Naval Luncheon.

Mrs. Josephus Daniels (left;) Mrs. George J. Denis.

Chips from the Fleet Log

Officers See Sights.

More than 150 commissioned offi... cers of the Pacific Fleet were the guests of motor owners in personally-conducted trips about the city and environs yesterday morning, conclud... ing with luncheons at the Los An... geles and the Midwick country clubs.

Following the luncheons there was dancing, the hostesses for this part of the entertainment being club members. Others among the men in navy blue were taken on for a round of golf before the various parties were brought back to town.

Another quota of officers will be given a similar trip tomorrow.

The tours are arranged by Eugene W. Ross of the Automobile Club of Southern California's fleet reception committee.

At the City Club.

Secretary of the Navy Daniels and Admiral Hugh Rodman of the Pa... cific Fleet will be the speakers at the noon luncheon of the City Club today. Mayor Snyder will introduce the two distinguished visitors. At the City Club's luncheon meeting Satur... day Prof. Keyo Inui of the depart... ment of political science, University of Southern California, will speak on "The Shantung Controversy from the Japanese Standpoint."

See Pictures Made.

With young women of the Wom... en's Motor Reserve Corps in their natty uniforms acting as both host... esses and chauffeurs, about sixty of... ficers of the fleet were yesterday afternoon taken the rounds of the motion-picture camps. In addition to the cars driven by the young wom... en, the William Fox studio also fur... nished four machines.

Practically all the big lots were visited during the course of the aft... ernoon, the men who lead Uncle Sam's great Pacific Fleet being filmed with other "leads" in improvised scenes of hilarity, which, however, will not be released to the general public, but will be preserved as me... mentoes of the occasion by the va... rious motion-picture concerns.

Included among the young women drivers were Mrs. Alvin Frank, Miss Louise Forve, Mrs. Ed Keating, Miss Julia Hayward, Miss Margaret Lewis and Mrs. C. H. Wolfelt.

Wait Vainly for Daniels.

A throng of more than 5000 per... sons, including many sailors of the fleet, gathered in Pershing Square yesterday afternoon in expectation of hearing a speech by Secretary Daniels, but the latter did not ap... pear. The reason for his non-ar... rival, it was stated at the office of the Fleet Reception Committee, was that the cutting short of the Navy Secretary's stay here had necessi... tated a number of changes in his programme. The crowd waited pa... tiently until after 4 o'clock before any perceptible thinning of its ranks was noticed, although Secre... tary Daniels was expected to ap... pear at 3:30 p.m.

Food Profiteering Charged.

Several complaints of food profit... eering by restaurant owners were made to the harbor police yester... day. Two sailors of the fleet, who had refused to pay $1 each when served with ham and eggs in a cafeteria, were taken to the Har... bor Police Station, and the police settled the matter by collecting 70 cents each from the sailors and re... leasing them. It is said the print... ing of new menu cards has made it very difficult to prove any case of food profiteering in the eating places at San Pedro.

Phone Girls as Waitresses.

The lunch for sailors furnished at Exposition Park yesterday by the Y.M.C.A. was served by 250 girl employees of the telephone com... pany, under the direction of Mrs. B. Sergel, who arranged the service in co-operation with Mrs. A. B. Cass. The Y.M.C.A. also gave the sailors and their feminine companions seventy-five gallons of ice cream.

Street Dance at Harbor.

The shipworkers of the harbor district last night gave a street dance at Seventh and Palo Verde streets, San Pedro, the sailors of the fleet being the favored guests. The affair attracted a huge crowd, that danced to music furnished by the Southwestern Shipbuilding Com... pany Band. The arrangements were handled by Ted Holzhausen.

BED PROBLEM KEEPS WELFARE HEADS BUSY.

SUDDEN CHANGE IN LIBERTY ARRANGEMENTS CAUSES PERPLEXITY.

Taxing the utmost powers of the War Camp Community Service is the problem of providing lodging for thousands of men of the Pacific Fleet, it was stated last night by Capt. C. A. Rexroad, who with J. P. Rowe has the responsibility of find... ing sleeping quarters for the sailors on shore leave. Up to last Friday, said Capt. Rexroad, the War Camp Community Service had made every preparation for accommodating the sailors over night at the Y.M.C.A., the Knights of Columbus headquar... ters and at certain of the smaller ho... tels and in private homes, but on that day Commander Kemmel, aide to Admiral Rodman, together with Gordon Adams of the local Fleet Reception Committee, called upon him and stated that no liberty over night would be granted the men while the warships were here. As a conse... quence, many arrangements made by the War Camp Community Service were cancelled.

The work of finding more than 2000 beds on short order was faced by the service on Sunday, with the news that the men from the cruis... ers and destroyers were given shore leave until yesterday morning. The emergency was met with the assist... ance of the Y.M.C.A., the Knights of Columbus, the Salvation Army, and others, while last night the commu... nity service authorities, working in conjunction with the other associa... tions, arranged for the accommoda... tion of the men from the super-dreadnaughts, more than 2000 of whom were given shore liberty until this morning.

According to Secretary Lloyd Dar... gle of the Y.M.C.A., the association's orders for 500 cots from San Fran... cisco could not be filled, and there... fore it was necessary to bunk down about 200 of the tars on mats in the gymnasium last night and the night before. About fifty were given cots.

About the same number were ac... commodated at the Knights of Co... lumbus building on both nights, it was stated by Frank Fanning, gen... eral secretary of the camp welfare work of the organization, who is here to aid in the entertainment of the men of the fleet. Hot coffee was served the men before they returned to the fleet in the mornings.

The Salvation Army had room for only about twenty sailors over night, while about 150 were given beds at the Enlisted Men's Hotel on West Third street, while others, to the to... tal of about 2000, according to the estimate of Capt. Rexroad, were ac... commodated either at the small ho... tels or in private homes.

These organizations or private families that can give lodging to sailors for tonight are asked to get in touch with Capt. Rexroad at once by calling at or telephoning the War Camp Community Service offices in the Ferguson Building, Third and Hill streets.

MAY PICK THEIR SHIP.

Unusual Opportunity is Offered Those who Enlist in Navy Now.

Lieutenant-Commander C. A. Har... ris, who is in charge of the local navy recruiting station, yesterday received orders that men who en... list in the navy at the present time, may choose any ship in the fleet on which they desire to travel, and that they will be sent direct to that ship from the navy recruiting sta... tion at 218 Union Oil Building, after completing their enlistment at that station.

After the Pacific Fleet leaves Los Angeles Harbor, men who enlist, it is stated further, may still be sent to any ship that they choose until after the fleet leaves Santa Bar... bara.

This is a fine opportunity, Lieu... tenant-Commander Harris states, for young men to see the different ports on this Coast, and the Hawaiian Is... lands, by enlisting for two years. It is stated that the fleet will make a cruise to foreign lands after its re... pair period at the navy yard.

WOMAN HELD FOR THEFT.

Arrested on a telegraphic warrant from San Diego, where she is charged with grand larceny, Hattie McClellan was last night taken in... to custody by Detective Sergeants Stevens and Glenn, at Twelfth street and Central avenue. According to the San Diego authorities, the wom... an is alleged to have taken several hundred dollars from a sailor while the fleet was at the southern port.

MRS. DANIELS IS GUEST.

BY VIRGINIA WOODS.

In honor of Mrs. Daniels, wife of the Secretary of the Navy, Mrs. George J. Denis yesterday enter... tained at luncheon at the first un... official social function here in that distinguished visitor's honor. It was given in the banquet-room at the California Club, where a com... pany of thirty was assembled.

Mrs. Daniels, with that sunny smile that has won California, ap... peared in a black crepe gown and wore a hat trimmed with French blue ostrich feathers. Mrs. Denis was stunning in a frock of em... broidered white Chinese crepe, with which she wore a chic hat to match.

The table, set in the banquet hall, was oblong and was a thing of beauty in its handsome dress of wa... ter flowers, which by the way were fittingly significant, because it is the navy the Secretary represents.

The flowers used were nimphia grassi and zanzibarensis in pink and lavender shading into deep purple. These were arranged in low gilt baskets—three large ones, at either end and in the center. About these were nine smaller ones. Massed be... tween the basket in fern beds were nimphia water lilies in pink, yellow and white. Huge bows of blue ribbon, trailing from the handles of the baskets, gave the re... quired touch to a very French color scheme.

After luncheon, the company mo... tored over to the Henry E. Hunting... ton home in San Marino and after being shown over the estate, had tea.

Mrs. Isadore B. Dockweiler will entertain a group of friends at breakfast today in honor of Mrs. Daniels. Both Mrs. Denis and Mrs. Dockweiler are personal friends of Mrs. Daniels and they were seen about together at Washington, at numerous luncheons, dinners and balls during the period of the war.

This afternoon, Mrs. Matthew S. Robertson is chairman of the com... mittee which is giving a large tea at the Ebell Club for Secretary and Mrs. Daniels and Admiral Rodman.

MURINE FOR YOUR EYES—Rests, Refreshes, Soothes, Heals—Keep your eyes Strong and Healthy. If they Tire, Smart, Itch, or Burn, if Sore, Irritated, Inflamed or Granulated, use Murine often. Safe for Infant or Adult. At all Druggists. Write for Free Eye Book.
Murine Eye Remedy Company, Chicago, U. S. A.

Phone Main 3573. Hours, 1-5 P.M.
DR. T. FLOYD BROWN
Plastic and Cosmetic Surgeon
Parisian Face Lifting, Feature Corrections, Re-Modeling Noses.
Photo-Chemic Peeling.
Reconstruction Surgery.
Offices: Suite 1110 Baker-Detwiler Bldg., 413 W. 6th St.

Features
—Unusual strength
—Varied resources aggregating over $100,000,000
—Statewide banking facilities
—Empire building ability
—Thorough organization
—Large loaning capacity
—Consistent conservatism
—"Collective experience" of 20 Advisory Boards
—Judicious aid to investors
—A Clearing House of Business Information
—Uniform Courtesy to all
—A Bank with an atmosphere of welcome
AND CREAM
CTION GUARANTEED
...city and Hollywood. We have ...we will be appreciated. Phone ...
owne Avenue

PUBLISHERS:
THE TIMES-MIRROR COMPANY.
OFFICERS:
HARRY CHANDLER, Pres. and Gen. Mgr.
MARIAN OTIS-CHANDLER, Vice-Pres. and Secy.
F. X. PFAFFINGER, Treasurer.
HARRY E. ANDREWS, Assistant General Manager and Managing Editor.
Harry Chandler, Marian Otis-Chandler, F. X. Pfaffinger, Mabel Otis-Booth, Harry E. Andrews, Directors.

Los Angeles Times

EVERY MORNING IN THE YEAR.

DAILY FOUNDED DEC. 4, 1881 — 38TH YEAR.
Member, Class A, of the Associated Press.
Sworn average circulation for every day of July, 1919.....82,459 copies
Sworn Sunday only, average circulation for July, 1919.....112,250 copies

OFFICES:
New Times Building, First and Broadway.
Branch Office No. 1, 610 South Spring Street.
Washington Bureau, 310 Riggs Building.
Chicago Office, 111 West Monroe Street.
New York Office, 225 Fifth Avenue.
San Francisco Office, 742 Market Street.
Seattle Office, L. C. Smith Building.

LOS ANGELES (Loce Ahng-hayl-ais)

MEMBER OF THE ASSOCIATED PRESS.

The Associated Press is exclusively entitled to the use for publication of all news credited to it or not otherwise credited in this paper and also the local news published herein.

DEAR AT THE PRICE.
Wives can be had in the Fiji Islands for $4 apiece; but when you come to look at one of them a lot of profiteering is suspected down the line.

WHICH IS WHICH?
If it is wrong to combine or form a conspiracy to raise the price of beef, what is it to write in violent or coercive measures to raise the price of labor?

A WORD TO STRIKERS.
The government seems to have gone to work in dead earnest to lower the cost of living. If the strikers of the country will adopt the same plan it will help some. The nation is composed of all the people in the country, not a part of them, and all the legislation in the world will not be able to smooth things out so long as any element of society shirks its duty and depends upon other workers to feed it.

MAKE HASTE.
David Lloyd George assures us that the trial of the ex-Kaiser will surely be held in London, on a date yet to be fixed. It is well that the hearing is to be held in the English courts, for, under the dilatory proceedings allowed in some American courts, the Hun reprobate would die of old age before the prosecution passed the stage of arguing a demurrer to the indictment or asking for a bill of particulars.

THE PARISIANS.
In the French army orders Premier Clemenceau has cited the whole city of Paris for its patriotic faith and matchless courage. This is the first time that a big city has been cited for heroism and Paris did not feel the actual footfall of the invader. But her dauntless spirit and her smiling courage under long-range bombardment was an inspiration for all France. As the Premier says: "She has added deathless chapters to her secular glory." What, indeed, would romance or history be without her immortal Paris?

THE SHORT HAIRS.
The girls who are bobbing their hair are not making much of a hit with the men. Some men would rather not die than go to a heaven peopled with bald-headed angels. If these girls mad a decent job of their barbering it might be easier on the eyes, but most of them look as if they had gone to the chopping block rather than the hairdresser. Men have been disposed to dispute the contention that woman's glory is her hair, but when they see her after she has passed under the pruning shears they vote aye.

RATHER BOORISH.
The Senators who decline the invitation of the President to call at the White House for any desired explanation concerning the great covenant are those who have been the severest critics of his habit of going it alone and failing to take Congress into his confidence. They are not even as consistent as the President. They are neither courteous nor illuminating. They do not realize that they are making the position of the Executive only the more impregnable. The world knows that the President has exclusive and first-hand information on the subjects on which enlightenment is desired. These Senators refuse to listen. In this action they are miserably failing to represent their constituents.

SOFT STUFF.
The decision of the court is that the word beer is not intoxicating; that the intention of the existing laws is to forbid the use of intoxicating liquors and not of a name. To make the sale of a certain beverage called beer unlawful it must be shown to be intoxicating. As measures now stand this is a question for a jury. If brewers and dealers care to take the risk of marketing a beer containing 2.75 per cent of alcohol under these circumstances they may undertake it. But the time of respite is brief and not many of them will find it worth while. The average beer-drinker doesn't care much for this small-bore stuff, anyhow, and will learn to content himself with tea, coffee and other fiery stimulants.

LET THERE BE LIGHT.
In connection with the strike habit and general price agitation the President in his message to Congress says: "We need light, not heat." He amplifies this terse and self-evident maxim by this declaration: "Passion and a disregard for the rights of others have no place in the counsels of free peoples. There must be no threats." For some time past the labor agitators have been disposed to assume that the President would sustain them in their programme of strikes and violence. They spoke and acted as if they had the administration under their uncalloused thumbs. But it seems that there are excesses which the government will not support. Strange to say, the attention of the White House can be reached easier by going to work than by going on a strike—at least that is the meaning of the announcement made to the railroad men. Justification of a strike must be made before rather than after the fact.

SOVIET RAILROADING.
Despite the loss of $1,000,000,000 in eighteen months of Federal operation of the railroads; despite a disorganization of the transportation systems to remedy which will necessitate another $1,000,000,000 and probably a year's time, the country continues to be flooded with propaganda looking to a nationalization of the railroads under the soviet system of nationalized industries.

That plan has been in operation in Russia for more than twelve months; and Representative Plumb, who in reality represents not his whole Chicago constituency, but Bolshevist sympathizers, has introduced a bill in Congress providing that the government shall turn the railroads, not back to their owners, but over to the railway brotherhoods. There is a naive simplicity about the plan that does not admit of misunderstanding. The government is to purchase the roads with money raised from general taxation and formally present them to the railroad brotherhoods. If the government fails to do so, to use the words of Congressman Plumb and his organized labor backers, "there will be trouble."

But (if the experience of Russia is worth anything) "there will be trouble" if it does. The plan provides for the plain application of the soviet principle that the industries shall belong to the workers. There is no gainsaying the fact that the gross cost of railway operation was decreased by the application of that plan to the Russian roads. The cost of operating the Russian railroads, measured on a gold standard, was only about one-half as much in 1918 as in 1916. Of course the roads did less than one-fourth the business in 1918 that was done in 1916, and the cost per ton mile had more than doubled. Yet a true Bolshevist does not permit such trivial objections to dampen his ardor for soviet nationalization.

A meeting held in Washington Saturday to aid in propagating the Plumb plan was attended by Gov. Allen of Kansas, former Gov. Dunne of Illinois, Chief Justice White of the Supreme Court of North Carolina and Frederick C. Howe, commissioner of immigration of the port of New York. In addition there were the presidents of the different railway brotherhoods, heads of a number of unions affiliated with the American Federation of Labor and a nondescript mass of faddists and social uplifters. A committee dubbing themselves as "Leaders of National Thought" gave out a pompous statement to the effect that the railways must be operated at cost for the benefit of the public; that the employees must have a directing part in their management, and that a national conference would be held in Washington on October 6 to effect a final solution to the railroad problem.

Calling that "national conference" to convene in Washington at the time when the Federal Congress will be in the midst of its deliberations over the railroad situation is in full accord with the Bolshevik idea of a violent overthrow of existing institutions. A national conference of duly-elected representatives of the whole electorate will be in session at that time—the Federal Congress. But this conference of proponents of the soviet idea is to be held to tell Congress what to do and to give additional voice to the threat "there will be trouble" if Congress fails to act as the conference directs. It is under the cloak of these so-called conferences that the soviet committees are to be established in Washington during the coming winter.

It is unfortunate for the country at large that the railroads should be in control of the government at the time this attempt to establish soviet rule in American industry is made; for politicians are subject to the hue and cry of the moment and they cannot be trusted to make as good a defense against the Bolshevists as the owners of the property themselves would make. When the history of the war is finally written it will probably be found that the greatest economic mistake made by the Federal government was in interfering with private operation of the railroads.

In their pronunciamento on the railroad situation the committee of "Leaders of National Thought" find that "elimination of the profits of railroad operation and transportation at cost would bring down the cost of living." For the last eighteen months, however, the Federal government has been operating the roads at about $60,000,000 a month less than cost, and we have failed perceive any appreciable decrease in the high price of living. On the other hand, the increased rates under Federal operation and the deterioration in the service has had a great deal to do with increasing the cost of living.

Senator Cummins's plan of operating the railroads on a strictly cost basis is as faulty in principle as that of the soviets. There must be a margin of profit accruing to a successful organization of industry if private capital is to be induced to invest. The risk of loss is so high that no sane person will invest his capital, unless there is a counter-incentive of a prospect of gain. At the beginning of the war the American railroads were the best in the world. This country had more miles of trackage than any other and the cost of freight transportation per ton mile was lower than in England, Germany or France, despite the lower wage scales in effect in those countries.

What had America secured under private ownership? The transportation of freight at the lowest cost per ton mile known to any land. This was made possible by the extensions and feeders that developed the country through which the great transcontinental railways passed. But take away the prospect of profit from the railroad business and it will be impossible for private capital to finance new extensions.

Returning the roads to their private owners is, in itself, a formidable task. The great problem to be solved is a return to the cheap and efficient operation of the days before the war. Inducements must be offered to private capital to invest; inducements must be offered to men possessing business brains to build new lines into territory as yet only partly developed. Private capital must be encouraged to take up railroad extension at the point where it stopped in 1914. This can never be accomplished by legislation along the lines suggested by the Plumb bill or the Cummins bill.

Congress has but four months in which to enact the laws necessary to stimulate and encourage railroad building under private enterprise. It cannot afford to waste time with a serious discussion of the Plumb and Cummis plans; for the roads are to go back to their owners, according to President Wilson, on December 31. Constructive legislation is necessary, legislation of the Dingley and McKinley brand. Government ownership has been tried and found fatally defective, and there are too many serious businesses ahead to permit further trifling with things that are politically popular in certain sections, but industrially defective.

Running Past the Signals.

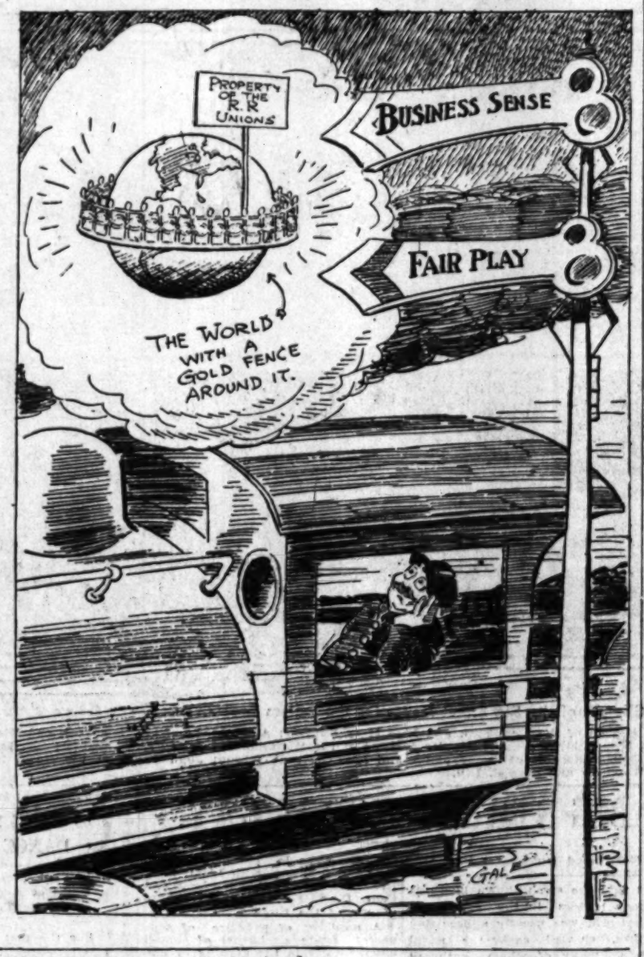

THE LAIRD OF SKIBO.
Eighty-four years ago was born a poor boy who determined to grow rich—and succeeded. Yesterday there passed away a modern world Croesus who had resolved to die poor—and failed. This inadequately sums up the life work of Andrew Carnegie; yet it might almost serve as his epitaph. And who shall say whether he was greater in his success or in his failure?

The lesson of the life of Andrew Carnegie is in epitome the lesson of democracy itself. It is easier to acquire than to distribute.

In twenty years, through the inevitable bent of his genius, from a weekly stipend of $1.50 the famous ironmaster rose to the command of a $500,000,000 corporation. Through the last seven years of his life he gave away money at the rate of $25,000,000 annually and still died one of the world's richest men.

This perhaps was inevitable. For the same shrewdness that inspired him to acquire with caution impelled him to give with prudence. The second aim, though it is given to few to find it out, is more rarely accomplished than the first.

For Andrew Carnegie was before everything else thoroughly imbued with that elusive quality known as a genius for finance. From his first modest investment in ten shares of the Adams Express Company to his colossal combination of the steel industries of the United States under one management he diagnosed, with prophetic instinct, the right soil in which to plant the money seed. And though his stock-watering methods were questionable in character and harmful to the country, his financial undertakings for the most part advanced the industrial industries of the land he truly loved; the country, moreover, whose democratic institutions enabled him to do so much in return for the benefits he received.

But irrespective of his adventures in finance Andrew Carnegie as the great ironmaster rendered the United States a service that even now it is impossible to estimate. He took the country from the age of wood and placed it in the forefront of the era of steel and iron. By introducing the Bessemer steel process from Europe he made this country the metal foundry of the world.

Of course, it is not as financier or ironmaster, but as philanthropist and educator, that the Laird of Skibo hoped to see his name go down to posterity. Yet in his efforts along these lines he was never quite so happy in getting results as he was in his specialized fields of industry and finance.

Of all his philanthropies none has attracted such wide attention as his string of libraries and his tribunal for international peace. The millions he spent on this cherished object hardly justified themselves. The Hague tribunal was a failure. It was left to more highly-trained thinkers to devise a workable plan for bringing about world peace. And the Carnegie string of free libraries, praiseworthy though their object, supplemented the public library that already supplied good reading for all who needed it.

Nevertheless the name of Andrew Carnegie will be recorded in the hall of fame for the love of humanity that marked his public benefactions rather than for the financial and constructive genius that made him one of the six richest men of his time. His ambitions were for the higher and nobler blessings—and for what he worked so worthily the human race will always honor him—since the final test for all public men is not how much they received, but how much more they gave in return.

NOT MUCH OF A LYRE.
A member of the British Parliament bearing the Dickensonian name of Horatio Bottomley arises from his seat to make urgent query why Dr. Bridges, the official laureate of England's bards, has maintained a mute lyre in the face of all the inspiration arising from the finals of the war. He has remained dumb to such a mighty theme as "Hands Across the Sea" and neither the dawn of universal peace nor the victory pageant brought out an ode such as would have added cubits to the immortal stature of a Tennyson. As a ceremonial poet Dr. Bridges appears to be a little-neck clam. The birthdays of the sovereign go unheeded and the great procession of heroes from France passes before his eyes without even a responsive blink. He doesn't even gargle his throat over the talk of matching the British champion with Jack Dempsey. In the world's galaxy of singers he registers almost as a dead one.

According to age-old precedent the poet laureate receives an annual pension of about $1500 and a butt of Canary wine. In a bone-dry world fancy what an annual Christmas present of a cask of ancient vintage would be worth of itself! And Canary is some bird. It is true that Tennyson didn't care much for the wine and drew an extra ninety pounds th money instead of his allotment of booze, but if Dr. Bridges has been getting his Canary he ought to be willing to warble a bit. Even Martin Tupper would sing for his supper. If a few buckets of good old wine and an exhibition flight of the dove of peace is not enough to inspire a few stanzas of real poetry this bard's muse is in a bad way.

After Horatio Bottomley had started his quiz and the Chancellor of the Exchequer had made answer that he didn't know whether the poet had drawn the wine or the money an enterprising reporter went to Dr. Bridges and asked him what he thought about the Parliamentary inquiry which his sluggish Pegasus had prompted. "I don't give a damn," responded the poet, with deep feeling.

All of which seems to dispose of the situation quite effectively. If Dr. Bridges doesn't give a tinker's dam, neither do we.

At the same time there is a feeling that a bard who has been sitting in the seat of Ben Johson, Chaucer, Dryden, Southey, Wordsworth, Tennyson and even pale-pink Alfred Austin has been careless of his opportunities. If England had had a laureate like George M. Cohan her war poetry would have been more of a success.

VALUE OF ATHLETICS.
The present war did not count solely on the playing-fields of Eton to furnish forth victory. It drew heavily, to be sure, on the finished product of school and college athletics, but to make assurance doubly sure it organized its own playing-fields. In 6 thousand camps, here and "over there," the old athlete "came back" and put himself into condition for a struggle outranking in importance any of his former contests. And there, too, the young man of brawn whose upbringing had afforded no opportunity for the refinement of both spirit and muscle that only organized athletics provides found in life a new joy while learning to become a better soldier. It would be a pity if so valuable an instrument as the war has proved athletics to be should be allowed to fall into disuse with its close. Ample opportunity for athletics, especially among the factory population of the Eastern States, would materially have reduced the 30 per cent. of rejections in the draft.—[The Review.

"What is the difference between cowardice and caution?" asked the teacher.

"Caution," said Johnny, "is when you are afraid; cowardice is when the other fellow is afraid."—[Boys' Life.

RULERS OF THE SEA.

BY EUGENE BROWN.

My Dear Mr. Secretary:

Nice weather we are having and we trust it contributes to the pleasure of your visit. We welcome your glittering galaxy of gunboats—or do you call it a fleet?—to the hospitality of our magnificent ocean. Did you ever see anything like it?

Just now the Pacific is the largest wet spot on the face of the globe and it is bounded on the east by Charlie Randall, who helped you to make Guam dry. That shows that you never can tell.

We heard a man say yesterday that your fleet is mentioned as the iron armada because most of the ships armada steel. It takes a man of mettle to get that off. But we don't like to call it an armada because that smells of Admiral Jonah. Everybody suggests the Spanish armada and you know what happened to that. Queen Elizabeth took it apart with a monkey wrench and fed it to the four winds. Ever since then England hasn't worried much about the freedom of the seas.

Let's call it a fleet.

We like the refining influences which are a part of the new navy. Some of the old sea dogs of the time when Fenimore Cooper was writing scrappy stories wouldn't know how to behave on one of your modern ships. He might even forget to push the button for a fresh towel and he would take the elevator for the breakfast-room without having his nails manicured.

Gone are the days when the boa'n piped all hands aft for grog before engaging in the bloody business of repelling boarders. Now the boys gather about the soda fountain on the ship's mezzanine and lap up their chocolate and vanilla to their full content.

The quarterdeck has gone up to six-bits and there are no boarders to repel. The sailor may fight an enemy so far away that he can't see him with a telescope and it takes the ablest mathematicians to point the gun in the right direction.

Once they built ships of timber, but about the only wood on one of your new dreadnaughts is in the toothpicks and they are kept out of sight. A sailor is a man without a sail. A ship looks more like a skyscraper than a windmill. Presently we will have to have a flock of janitors for our fleet. The vessels have all the up-to-date stuff—hot and cold water, open plumbing, hydraulic elevators, electric heater, Carnegie library, chafing dish, facial massage and shoe shining parlor. When a salt is put in irons nowadays the chances are that the curling irons are meant.

Anyhow, the navy is a nice respectable place in which to rear our children, and the sailor who used to think that a part of the trade was to curse in the most fluent and copious manner possible is giving way to the youth who is up on the correct Sunday-school lesson or can recite Tennyson's "Maud." Even crap shooting is not an essential course in the new navy. Lawn tennis goes better and the croquet championship of the American navy may be decided on the Pacific Coast.

We appreciate the efforts that have been making to have the navy understandable to the civilian mind. We begin ships with a basement now instead of a keelson deck, and the elevator will take one past the mezzanine and clear to the roof garden. We look to see the time when our cruisers will be equipped with a pergola with a honeysuckle running all over it. By that time Mr. Wilson's League of Nations will be pouring tea every Wednesday afternoon and all the world will be at peaceful ease.

With prohibition raging there is no port side of a ship. It wouldn't do to have a port watch. That would sound too much like a blind pig. So a ship is to have right and left-hand sides, just the same as a wheelbarrow. Instead of a dog watch at eight bells we have a wrist watch at 4 p.m. The larboard watch went out long ago, but some of the men who sing about it are still permitted to live.

Take it up and down, crossways or any way you look at it, this navy of ours—yours and mine—is just about the finest thing that floats. And, believe me, she can float! You have done a fine job in keeping the fleet in trim. As a shepherd of the navy you are 100 per cent. white. You have helped to make the service a matter of pride and joy for every man in it and there is no other agency that can surpass the American navy in assuring justice and safety to a turbulent world.

Quality is the watermark. The navy is no more the range for black sheep. The simplest sailorman is loved at home and respected abroad. Efficiency and education are the beacon lights. A battleship is at once a fortress, a college, a factory, a church and a home. There is room for most of the little refinements of life and there are the same rewards as may be achieved in the world of commerce and industry.

You have helped much in making these things true.

Wishing you the same and many more of them.

The Real Difference.

"Here's one for you this morning," said the young man with the red necktie, breezing into the boarding-house breakfast table. "What's the difference between a man and a cow?"

"Because you've got to get on the right side of 'em to get anything out of 'em," suggested the man brought up on the farm.

"Back up there, Cyrus!" I said what's the difference?"

"Well, my guess is 'cause a man is never satisfied with his lot," said the real estate broker.

"Not right."

"Perhaps it is 'cause a man never has more than two calves," said the clerk on the hose counter at the gentleman's emporium.

"All wrong. Now listen: Because a cow never seems to bite off more than she can chew."—[Yonkers Statesman.

HITS AND MISSES BY OTHER PAPERS.

Not everybody is to blame for all the faults laid on his shoulders. Anyone may have been an eminently truthful gentleman who suffered from having been misquoted by a too ardent reporter.—[Stars and Stripes.

Clearly, in the view of many of his brethren, Mr. Wilson acted in contempt of the standards of the church, and any member in standing can cite him before the bar of the church to give an account of his conduct. Truly the path of a President-politician-elder is one of thorns and briers.—[Baltimore American.

It is the duty of the law-enforcing authority to prevent violence as well as to suppress it and the placing of a ban on all incitement to dishonor will be one of the most effective means of preventing it.—[Memphis Commercial-Appeal.

The circus lioness who killed her trainer before a crowd in a circus in Woodbury, N. J., had the spirit of the age as it is being developed in Russia and Central Europe. She was a yellow lioness at that.—[Brooklyn Eagle.

The workingman has no master in this country. He never had. He is the majority. Great is his power. But it is beyond his power to have contradictory things. He pays his own wages out of his own product. Let him diminish his product and he lowers his wages. Not by sympathy for or against labor are its problems to be solved, but by the cold intelligence of the laboring masses.—[New York Tribune.

Trotzky has received a tip from Washington not to molest Americans. If there are any tips of that kind left perhaps somebody will think to send one to Carranza some time.—[Philadelphia Press.

Reports from San Francisco are to the effect that the prohibition law is very annoying.—[Seattle Argus.

Noticed a pretty girl giving herself the "once over" in a big plate-glass window yesterday and honest-to-goodness we didn't blame her a bit. In fact, if we were a tenth as attractive probably it would take a policeman to move us away from those fine mirrors.—[Jacksonville Times.

It may be laid down, as a great general truth that no one at all is really so important in the general scheme of things as anyone at all thinks he is.—[Ohio State Journal.

Some Connecticut chump is about to enrage the people of that State by recalling that roe shad were once obtained for 20 cents each, instead of $2.50, as now. A man who would recall such things in a time like this ought to be put in stocks.—[Houston Post.

As to the deficits the Director-General argues that they should be treated as losses—should be accepted and be paid as such. This would seem to be the only fair light in which they should be viewed. It would certainly not be fair to shunt these losses as fixed debts on the railroads which are to be returned to the owners next December.—[Baltimore American.

Wilhelm, who once said that he would stand no more nonsense from America, must be convinced by this time that America doesn't know how Herald.

POURING MONEY DOWN SINK.
What should be the attitude of a citizen toward his government? I am a citizen, and taxes are very high. I note that the government lately spent $700,000 in an experimental ocean flight which amounted to nothing whatever in practical results. I note that the government is establishing lines carrying mail with airplanes, when weather permits, and expending tremendous sums foolishly. I do not believe in these things. Have I right to complain, being a taxpayer and voter? I never pick up a newspaper that I do not note similar unwarranted extravagance, although the country is almost bankrupt. The King and Queen of Belgium are coming shortly, to be the guests of the President and his wife. There will be an enormous bill for their entertainment. It seems to me that in the present emergency we should cut expenses to the bone and try to get our affairs on a sane basis again. But instead of that we are spending as foolishly, as unnecessarily, as we did when the war furnished some sort of excuse.—[Ed Howe's Monthly.

RIPPLING RHYMES.

THIS GOOD WORLD.

This world is good in which we dwell; I like the blamed thing mighty well, and I have lived here long; as down my long life path I go I find eight joys for every woe, nine rights for every wrong. Oh, now and then there comes a day when everything seems grim and gray, and badly out of plumb; but calm reflection brings me bliss—for every rotten day like this six happy days will come. The optimist is one who knows that joys outnumber human woes, when balances are struck; and so, with sunshine in his heart, he labors in the busy mart, and nails the useful buck. He does not worry o'er the grief that comes to him as a relief when happiness grows stale; no man could stand unchanging bliss; a slice of grief we soon would miss, if there were none for sale. The pessimist is one who'll mark a record of each day that's dark, its minutes and its hours; and he'll forget the cheerful days, when all the landscape is ablaze with sunshine and with flowers. He thinks that there are nineteen woes for every joy a mortal knows, in which he's sadly wrong; I know the good outweighs the ill, and knowledge should my counsels fill, for I have lived here long.

WALT MASON.

PEN P...

BY ...

Burleson still ... ing duck.

Alphabetically, ... dangerous than 100.

Colds ... and frail persons ...

Some people ... they don't know ...

What are we going to do ... "horrible example" ... prohibition?

The Allies ... many tail-feathers ... out of Turkey.

The wedding ring ... woman's finger and ... man's nose.

The race may not ... the fleet, but it is ... at Los Angeles.

Bela Kun says he ... Argentine. Politics ... West to grow up ... try."

What has become of the cheap car Henry Ford ... make that could be sold ... cent stores?

Money is not going as ... days as it did when ... ington threw that dollar ... Delaware River.

The Federal law ... writing of a check for ... dollar evidently was ... protection of post.

It is desired that ... relations between the ... tions be cemented ... can furnish the cement.

What has become of ... Heney, "exposer" of ... meat packers? However, ... Jeremiah got the meat.

Congressman ... war made 17,000 ... not know there were ... itors in the United ...

There is no telling ... influx of the Japanese ... fact that they have ... some of the "Isms in ... literature.

In order to acquaint ... with just what the ... nant of nailless ... ple are omnivorously ... baseball news.

It is not believed that ... will vote on the ... tions until it hears the ... straw vote being taken ... Third-street barber ...

An unusual ... the San Fernando ... man sold another ... Ford car and both ... Can anybody match that ...

The wheat ... West are beginning ... constitutionally tired ... in this community, but ... sight is so poor that ... them, and they never ... signs.

It is evident that ... the opinion that the ... She is in the New York ... trying to borrow ... as if she might be ... ing the "touch."

For 2716 ... the makers ... per cent. of what it ... motors it got 19 per cent. ... rate of discount from the ... price almost anybody ... an airplane, but ... to bid.

Ex-Senator ... has written a letter ... asks the Democratic ... date President ... cles if the flaw ... averted and the ... from irretrievable ... be attended to ... and the whole ... hand in the ...

You would not ... bass drum is the ... good band. ... at the drummer, and ... his work amounts ... ally, one of the best ... the job of playing ... upon as a "one-man ... He makes the time, ... the music.

"DRIVES"

Now if you know just what to ...
To have a quarrel to your ...
To squander ... beans,
Just as you please ...
Or, if by some ...
You have a dollar ...
And you expect ...
Along the Great ...
And still more ...
You've saved ...
And you're ...
When you get ...
Or, finally, it may ...
You've got as ...
More than you ...
For several years ...
Well, if you've ...
With all that ...
It's time we ...
Upon your ...
The Ancient ...
The Lounging ...
Or some mysterious ...
All need a little ...
You may have ...
A few simoleons ...
Enough to ...
And hold the ...
But what's the ...
thrive?
Subscribe it all with ...
And force ...
"drive"
To lay ...

AURY AND TO...
...r California Natl...
Sharp Battle in...
BY FRED HAWT...
[EXCLUSIVE DISP...
...TON (Mass.) Aug. 11.—The ... national doubles champion... ...wn tennis tournament be... ...e afternoon on the new turf ... of the famous old Longwood ... club at Chestnut Hill, with ...rs in the draw. The winners ...tournament will face William ...ns II., of Philadelphia, and ...Richards of New York, the ...champions in the challenge ...on Saturday afternoon for the ...
...rding to the pre-arranged ...e only two matches were ...today. Richard Norris Wil... ...l, and Watson M. Washburn, ...England champions, defeat... ...ya Kumagae and Harold A. ...merton, middle States cham... ...a score of 6-4, 2-6, 6-1, 3-6 ...first round, and Maurice E. ...hin and Thomas C. Bundy ...fornia Pacific Coast cham... ...quishing Willie Davis and ...e Johns of California, west... ...mpions, by a score of 6-4, ...4, 6-4.
...two matches brought the ...event into the second round ...e and this is the way they ...e once another tomorrow ...n: Frederick B. Alexander ...Howard Voshell, tri-State ...lders against R. V. Thomas ...adelph Lycett of Australia; ...n Brookes and Gerald L. Pat... ...Australia vs. Williams and ...rs; McLaughlin and Bundy, ...and B. Doyle and Fred H. ...middle Atlantic champions, ...William H. Johnston and ...J. Griffin of California, ...ern champions vs. L. ...mer and Leven Jestor, south... ...champions.
...mi-final round will be ...on Wednesday, the final on ...y and the challenge round ...with Friday a day of rest ...winners of the tournament, ...place them on more nearly ...es with the standing out ...
NATIVE SONS.
...a case of "native son" ...native son" when Mc... ...and Sundy took the court ...Davis and Johns. All four ...their game on the asphalt ...f California, although there ...
...NNANDA
IN LAYING O...
ANNANDALE MOD...
ANDER & OVIAT...
HAD PARTICUL...
MIND THE KEEN ...
TYPE OF BUSIN...
THE MODEL, AS S...
WITH LONG SKI...
PARTLY FITTED E...
SHORT VENT. ...
WITHOUT ACCEN...
THE FIGURE. TH...
PARD LAPELS AND ...
ROPE SHOULDER ...
PLEASING. WELL ...
APPEARANCE. I...
MONY WITH THE I...
VEYED IN THE ...
FROM LONDON TA...
ESTABLISHED R...
TION. TO SECURE ...
DEGREE OF EXCLUS...
THE FABRICS HAV...
SARILY BEEN LIM...
RANGE.
lexander & C...
ILL AT SIXTH ...
ANGELES FINEST

The Times
LOS ANGELES
TUESDAY MORNING, AUGUST 12, 1919.

SPORTS MOTORING FILMLAND DRAMA

PEN POINTS

BY THE STAFF.

Burleson still stands pat on the flag deck.

Alphabetically, TNT is no more dangerous than IOU.

Colds make misery, especially for old and frail persons hasty.

Some people are happy because they don't know any better.

What are we going to do for a "horrible example" with war-time prohibition?

The Allies are now clearing how many tail-feathers shall be pulled out of Turkey.

The wedding ring goes on the woman's finger and through the man's nose.

The race may not always be to the fleet, but it is while the fleet is at Los Angeles.

Bela Kun says he wants to go to Argentine. Possibly wanting to get West to grow up with the country.

What has become of the movement to make that could be sold in the 5-cent stores?

Money is not going as far these days as it did when George Washington threw that dollar across the Delaware River.

The Federal law prohibiting the writing of a check for less than a dollar evidently was enacted for the protection of posts.

If it is desired that the friendly relations between the foreign nations be cemented Riverside county can furnish the cement.

What has become of the Frank J. Heney "expose" of the cruel meat packers? However, Frank Jeremiah got the money.

Congressman Rainey says the war made 17,000 millionaires. We did not know there were that many profiteers in the United States.

There is no telling positively the influx of the Japanese is due to the fact that they have been reading some of the "Come to California" literature.

In order to acquaint themselves with just what the proposed covenant of nations provides for our people are omnivorously reading the baseball news.

It is not believed that the senate will vote on the covenant of nations until it hears the result of the straw vote being taken at a Third-street barber shop.

An unusual report comes from the San Fernando Valley. Wonder if a man sold another a second-hand Ford car and both were satisfied? Can anybody match that record?

The wheat fields of the Northwest are beckoning some of the constitutionally tired sons of toil in this community, but their eyesight is so poor that they can't see them, and they never did believe signs.

It is evident that Germany is of the opinion that the war is over. She is in the New York market trying to borrow money and it looks as if she might be successful in getting the "touch."

For 2716 airplanes sold by the makers the government paid 70 per cent. of what it paid; for motors it got 19 per cent. At the rate of discount from the original price almost anybody could afford an airplane, but did not get a chance to bid.

Ex-Senator Joe Bailey of Texas has written a letter in which he asks the Democratic party to repudiate President Wilson and his policies if the ills of socialism are to be averted and the organization saved from irretrievable ruin. That will be attended to in good time, and the whole nation will take a hand in the repudiation stunt.

You would not suspect it, but the bass drum is the foundation of a good band. Therefore don't feel sad if the drummer said imagine his work amounts to nothing. Actually, one of the best musicians in the job of playing what is known upon as a no-account instrument. He makes the time, and time makes the music.

"DRIVES."

Now if you know just what it means
To have a quarter in your jeans,
To squander on some pork and beans,
Just as you please some day,
Or, if by some mysterious chance
You have a dollar in your pants,
And you expect to take a prance
Along the Great White Way,
And still more wonderful, if true,
You've saved an "iron man" or two
And you've decided what to do,
When you get three or four,
Or, finally, it may be so,
You've got an old sock full of dough
More than you really care to know,
For several years or more,
Well, if you've managed to pursue
With all that money in the bag,
It's time we make a little "drive."

Upon your stock in trade.
The Ancient Workers in the Dark,
The Lounging Lizards of the Park,
Or some mysterious man of business
All need a little aid.
You may have labored years to get
A few simoleons in the net,
Enough to keep you from the wet
And hold the wolf at bay.
But what's the use to work and
thrive?
Subscribe it all while you're alive,
And force your heirs to
"drive"
To lay your corpse away.

E. L. ALLTRAN.

...URY AND TOM VICTORS.

California Native Sons Put up Sharp Battle in Doubles.

BY FRED HAWTHORNE.

[EXCLUSIVE DISPATCH.]

...(Mass.) Aug. 11.—The ...national doubles champion... tennis tournament be... ...afternoon on the new turf ... the famous old Longwood ... at Chestnut Hill, with ...'s the draw. The winners ...rnament will face William ... II, of Philadelphia, and ...Roberts of New York, the ...champions in the challenge ...Saturday afternoon for the ...

...ing is the pre-arranged ...ee matches were ... Richard Norris Wil... ...and Watson M. Washburn, ...England champions, defeat... ...Kumagae and Harold A. ... ...Middle States cham... ...a score of 6-4, 3-6, 6-1, 8-6 ...last round, and Maurice E. ... ...and Thomas C. Bundy ...North Pacific Coast cham... ...meeting Willis Davis and ...Johns of California, west... ...ern by a score of 6-4, ...6-4.

...matches brought the ...rent into the second round ...and this is the way they ...one another tomorrow ...Frederick B. Alexander ...Edward Voshell, tri-State ...champions against R. V. Thomas ...Joseph Lycett of Australia; ...Rhodes and Gerald L. Pat... ...Australia, vs. Williams and ...McLaughlin and Bundy, ...R. Davis and Fred H. ...Middle Atlantic champions, ...Thomas H. Johnston and ...J. Griffin of California, ...former champions vs. L. ...and Leren Jester, south... ...champions.

...semi-final round will be ...on Wednesday, the final on ...and the challenge round ...Thursday. Friday a day of rest ...players of the tournament, ...them on more nearly ...with the standing out ...

...NATIVE SONS.

...case of "native son" ...native son" when Mc... ...and Fandy took the court ...Kumagae and Johns. All four ...the same on the asphalt ...California, although there ...is a wide difference in their respective styles.

As they played today the tall angular Davis was easily the best of the four, with Bundy next and McLoughlin third. Johns was a poor last, his work not being up to the standard except on rare occasions. Had the hard-hitting Davis been backed up with a stronger partner, it is probable that the former doubles champions would have tasted defeat this afternoon.

DOES HIS SHARE.

Davis won thunders of applause from the galleries several times through tremendous "gets" of placed shots. Johns was more effective at volleying than in anything else and here thew did his share of the work, several times scoring the needed points by skimming the ball past McLoughlin by shooting it across fore-court at sharp angles. Bundy, while all his shots lacked sting, made more brilliant placement aces as he fenced skilfully with the younger pair in the volleying rallies.

Davis kept his tremendous service going to the end and it was largely by means of this weapon of offense that he made the struggle the close one that it was. An instance of this power of service was seen in the second set when Davis pulled two games up from 0-40 by whipping four services over the net. Neither McLoughlin nor Bundy could do much with the ball on such occasions. Had Davis been able to serve, instead of his partner, the western champions would have been mighty close to winning.

BOSTON (Mass.) Aug. 11.—In the Williams-Washburn-Kumagae Throckmorton match, 6-4, 3-6, 6-1, 6-6, won by the former, the play was brilliant throughout. This was particularly true of Kumagae, as some of his "gets" seemed almost impossible. Williams has not yet achieved the form he showed before he entered the army, and made a majority of the errors charged to his team. The point total for the four sets showed 136 for Williams and Washburn and 126 for Kumagae and Throckmorton.

Tomorrow's play will bring the Australians, Norman E. Brookes and Gerald Patterson and Williams and Washburn together in the feature match.

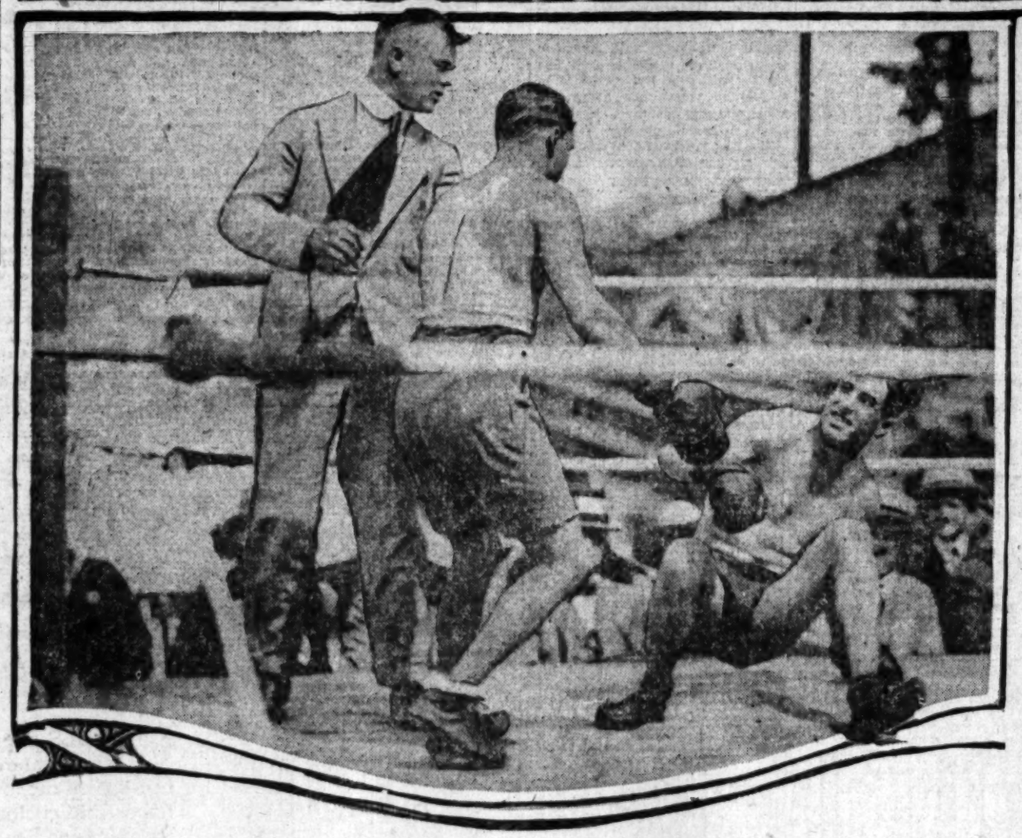

Sextette from Fistiana, Every One of Whom has Made History in the Squared Circle.

From left to right, ex-Champion Lightweight Ad Wolgast; Abe Attell, the daddy of all fighters around the 125-pound mark; Joe Rivers, one of the cleverest of all 133-pounders; Billy Papke, whom many regard as one of the greatest middleweights; our own Jim Jeffries, ex-champion heavyweight, and Jack Root, who at his weight was long regarded as invincible. All were on hand at Exposition Park yesterday to assist in entertaining and doing homage to the Gobs. In the lower cut Billy Papke is shown refereeing the best-liked bout of the whole afternoon. It was a comedy bout between Soldier Cummings and George Moss. The latter took a hard Keystone fall from Cummings which was more than a love tap. The judges gave the bout to the wearer of the green tights. As both wore green tights, it is easy to see who won the scrap.

SAILORS ENJOY SCRAPS.

Card of Boxing Events Furnishes a Royal Good Time to Gobs.

BY WOODHUGH B. LEAVITT.

Yes, kiddo, Los Angeles is sure glad to see the officers and men of our Pacific Fleet. They love to see a whole mob of 'em in a bunch, just lookin' happy, and satisfied, and well-fed, not meanin' they don't get three squares a day from Uncle Sam, every day they work for him.

Yesterday afternoon saw a couple thousand deliriously jazzful and ardent sport fans go the limit in havin' a good time at Exposition Park. The first thing on the schedule, but by no means the least, was a swell feed spread out on tables around the swimming pool, and some

(Continued on Second Page.)

RED CROWN GASOLINE

The Gasoline of Quality

"Red Crown" is high quality gasoline through and through. You can rely on it for full power and long mileage.

"Red Crown" is straight-distilled, all-refinery gasoline with the full and continuous chain of boiling points necessary for easy starting, quick and smooth acceleration, dependable power and long mileage. Look for the Red Crown sign before you fill.

Standard Oil Company (California)

AUTOMOBILE OWNERS

YOU CAN USE YOUR OVAL LENS WITH THE

NORTH STAR GLARE SHIELD

And Get More Light on the Road Than With Any Other Approved Device.

ASK THE MAN WHO USES IT.

Service Station Southwest Corner Los Angeles and Ninth Streets.

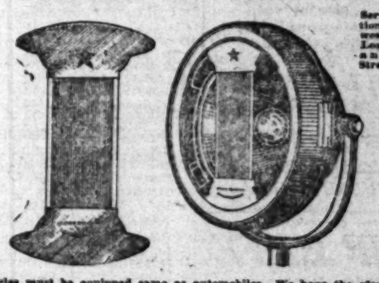

Motorcycles must be equipped same as automobiles. We have the glare shields.

M. & U. Co., 849 S. Los Angeles St.

...NNANDALE—

IN LAYING OUT THE ANNANDALE MODEL, ALEXANDER & OVIATT HAVE HAD PARTICULARLY IN MIND THE KEEN ATHLETIC TYPE OF BUSINESS MAN. THE MODEL, AS SKETCHED, WITH LONG SKIRT LINE, PARTLY FITTED BACK AND SHORT VENT, OUTLINES WITHOUT ACCENTUATING THE FIGURE. THE SHEPPARD LAPELS AND ENGLISH ROPE SHOULDER GIVE A PLEASING, WELL SET UP APPEARANCE. IN HARMONY WITH THE IDEA CONVEYED IN THE APPAREL FROM LONDON TAILORS OF ESTABLISHED REPUTATION, TO SECURE A NICE DEGREE OF EXCLUSIVENESS THE FABRICS HAVE NECESSARILY BEEN LIMITED IN RANGE.

...lexander & Oviatt

...ILL AT SIXTH STREET

...ANGELES' FINEST MEN'S SHOP

CATALINA ISLAND IS SCENE OF TOURNEY.

An open championship tennis tournament is scheduled for Catalina Island on August 13 to 17, inclusive, at which most of the best racquet stars in the city and vicinity will be entered. Entries for the affair are coming in steadily in satisfying numbers. Men's singles and doubles, ladies's singles and doubles and mixed doubles will be played.

The committee in charge of the tournament is composed of Frank Winne, Walter Bowers, Nat Browne, Fred Adams, and Marshall Ketchum.

Entries for the tournament will close Wednesday noon, and may be made up to that time with either Frank Winne at Tufts-Lyons Company, or with Simpson Sinsabaugh, at McLoughlin, Bundy, Sinsabaugh Company.

CLINE OUTPOINTED.

[BY A. P. NIGHT WIRE.]

PHILADELPHIA, Aug. 11.—Benny Leonard, lightweight champion, outpointed Irish Patsy Cline of New York, at the Philadelphia National baseball park here tonight.

Cline forced the fighting in three of the six rounds, but Leonard's superior boxing skill carried him out of danger. In the fifth and sixth rounds Leonard used a right-hand uppercut at close quarters. Cline's left eye was badly swollen. Leonard escaped without a mark.

Joe Benjamin, San Francisco, outpointed Al Thompson of the United States Marine Corps.

INDIAN ATHLETES SAVE U. S. MUCH.

[SPECIAL CORRESPONDENCE.]

RIVERSIDE, Aug. 12.—The athletes at the Sherman Institute, a government school for Indians near here, are expected to save the United States nearly $7000 on the new gymnasium which will be constructed as soon as the fall term opens.

Labor and material for the building would cost about $15,000 if outside labor were to be hired, according to the architect, but, as the boys are eager to do the work themselves, the total expenditure in cash will be only a little more than $8000.

Work will be found for nearly every boy at the school, it was said, including those who are learning trades which involve work in machine and blacksmith shops and in the woodworking department.

ROSS RETURNS

[BY A. P. NIGHT WIRE.]

PORTLAND (Or.) Aug. 11.—A telegram received here today stated that Norman Ross, champion swimmer, arrived in New York yesterday on the Imperator from France and would participate in the National A.A.U. ten mile marathon to be held at Riverton, N. J., August 16. The telegram was from Norman Ross to his father, C. F. Ross of Portland.

At last reports, Norman Ross was to stay in London for a time and to attempt to swim across the English channel.

AUSTRALIAN CRACKS TO MEET AMERICANS.

[BY A. P. NIGHT WIRE.]

NEW YORK, Aug. 11.—A team match between the Australian tennis players now visiting this country and representatives of the United States Lawn Tennis Association, will be played at Forest Hills, N. Y., September 5 and 6, the association announced here tonight. As the United States will not be represented in the Davis cup match this year, the match has been arranged to give tennis enthusiasts an opportunity to gauge the relative strength of the players.

The personnel of the American team has not yet been decided but probably will include Robert Lindley Murray, William M. Johnston, William T. Tilden, and R. Norris Williams.

PAPERS ARE SERVED ON BAN JOHNSON.

[BY A. P. NIGHT WIRE.]

NEW YORK, Aug. 11.—The rival forces in the American League fight occasioned by President Ban Johnson's suspension of Pitcher Carl Mays engaged in preliminary skirmishing today, preparatory to the hearings in the Supreme Court tomorrow in the injunction to restrain Johnson from interfering with Mays playing with the Yankees.

The New York, Chicago and Boston clubs had representatives here for the meeting called by the New York owners to discuss the Mays case. Johnson arrived in New York yesterday from Chicago. One of the employees of the New York American League club was waiting on the station platform and as soon as Johnson appeared he was served with papers in the injunction proceedings.

The announcement by Tris Speaker, manager of the Cleveland club, that he would protest the Yankees' victory at the Polo Grounds yesterday on the ground that a field rule had been violated provided a new angle to the already bitter controversy.

NEW YORK, Aug. 11.—Presidents Comiskey of the Chicago club, Frazee of Boston and Ruppert of New York at a conference here today decided to call a special meeting of the board of directors for Thursday, the day before the court argument will be heard. They constitute three-quarters directorate of which Johnson is a member only ex-officio. The Mays case will be considered in all its phases.

BICYCLE RIDERS TO MAKE WORLD TOUR.

[SPECIAL CORRESPONDENCE.]

SAN FRANCISCO, Aug. 12.—Sailing from San Francisco November 11 with a troupe of Sydney bicycle riders due here next month, Hans and Ernest Ohrt, San Francisco cyclists, plan to tour Australia. The two brothers are training here.

Mormons Here to Battle the Angels—Cincy Finally Loses a Game.

MORMONS TO MEET ANGELS.

Eddie Herr and His Buzzing Bees Here for Battle.

Locals Handicapped by Probable Loss of Fournier.

Tigers go to Seattle for Easy Time with Suds.

Eddie Herr and his formidable band of Mormons arrived here yesterday morning from Sacramento where they put in a successful week of it against Bill Rodgers' Yippers. The Bees are going great just now and loom up threateningly on the horizon for the Pacific Coast League pennant of 1919. The visitors are only three games behind the leading Angels. For this reason they are anxious to take the series from Killefer this week and in case they copped five of the seven games, they would be nose and nose with the Los Angeles team.

The Tigers, who are only a half-game behind the Seraphs, move up to Seattle this week and unless all signs fail, Bill Essick should be in front of the Angels and the Bees by this time next week. Essick figures to take four and probably five of the six games that are to be played in the far north this week. While the Tigers are pulverizing the Suds, Eddie Herr and Red Killefer will be playing right into Essick's hands by a desperate battle at Washington Park for this week's series.

IN SAD PLIGHT.

The Angels are in a sad plight just now. It is more than likely that they will lose the services of Jacques Fournier for a long time, consequent upon his fracas with Umpire Held at Washington Park last Sunday. Bates will undoubtedly be played at first while Red Killefer will betake himself to the center garden. Bates should do fairly well at first and if his arm were in good shape he could nicely fill in at the initial sack while Fournier is doing pennance for his transgression.

It really looks as if the crucial test of the season is centered in this week's clash at Washington Park. If the Angels were lucky enough to trample on Eddie Herr five out of seven they would be in a good position to fatten on the Yippers next week and then they would be able to leave here on their final road trip close enough to the top to keep on the Tigers' trail.

LOOKS GLOOMY.

Now that gloom has spread its sable wings over the Killefer camp by the loss of Fournier, it behooves Jim Morley all the more to get a move on himself and garner at least three good players. Other teams in the league have been able to bolster their line-ups and unless the Seraphs follow suit there is little likelihood of their repeating last year's victory for the pennant.

A good right-handed heaver and a hitting infielder and outfielder added to the Angelic lineup in the near future would almost clinch the gonfalon for them this year, but as the team is now constituted it will take some mighty tall sledding to land it in front by the time the first week of October slips around. Killefer's hopes would revive a great deal if Bill Kenworthy were suddenly to come out of his batting slump and hit 'em again in his old-time form.

BILL NOT THERE.

As this is hardly likely, however, as Bill has shown no indication to improve since the season started, the want of a hitting infielder accentuates itself as the season draws to a close. If Jim Morley is up and doing and can land several prizes that he has his eyes on down East, the Angels should again flaunt the pennant in the Pacific Coast League.

This week Sacramento slips over to San Francisco, where the Solons meet the Seals in a seven-game contest. Charley Graham's crew should prove easy picking for Bill Rodgers, as the Seals this year are somewhat of a joke. Oakland treks to Portland, where they clash with the Beavers in a six-game contest. As both teams are essentially second-division clubs, there should be little interest in this series.

It looks very much as if Bill Pertica will be started against the Mormons this afternoon. If Bill is able to regain control he should be a big factor in the Angels' success from now on. Eddie Herr will probably start Gould, but his choice will depend much upon whom Killefer will send to the crag. The first game of the present series will come off at Washington Park this afternoon, beginning at 2:45 o'clock.

SUDS BREAK EVEN.

[BY A. P. NIGHT WIRE.]

SEATTLE, Aug. 11.—By breaking even in today's double-header Seattle took the series from Portland 5 games to 3. Portland won the first game today, 6 to 2, due to erratic pitching by Bigbee and Gilligan.

First game:

PORTLAND.	AB	R	H	O	A
Rader,ss	2	1	1	2	2
Worrell,3b	3	0	0	2	4
Blue,1b	3	0	0	12	0
Farmer,lf	3	0	0	2	0
Oldham,cf	4	0	0	1	0
Koehler,c	3	0	0	7	0
Cox,rf	2	1	2	2	0
Kingdon,2b	3	0	1	2	3
Penner,p	2	2	1	0	6
Speas,rf	1	0	0	1	0
Totals	32	6	5	27	15

SEATTLE.	AB	R	H	O	A
Cragham,cf	3	1	1	2	0
Wares,2b	3	0	1	2	4
Schaller,lf	3	0	2	4	0
Compton,rf	4	0	1	0	0
Knight,1b	4	0	1	9	1
Lapan,c	4	0	0	10	2
Murphy,3b	4	1	2	1	2
French,ss	4	0	1	2	4
Bigbee,p	2	0	0	0	1
Gilligan,p	2	0	0	0	1
Walsh,x	1	0	0	0	0
Totals	34	3	9	27	11

x—Batted for Gilligan in 9th.

SCORE BY INNINGS.

	1	2	3	4	5	6	7	8	9
Portland	1	2	2	0	0	0	0	0	0—6
Seattle	0	0	1	0	0	0	0	0	2—3

SUMMARY.

Errors—Wisterzil, Oldham, Kingdon, Penner, Cunningham. Struck out—By Bigbee, 5; by Gilligan, 3; by Penner, 4. Bases on balls—Off Bigbee, 3; off Gilligan, 3. Two-base hits—Penner, Murphy. Three-base hits—Rader, French. Double plays—Rader to Blue; Wisterzil to Blue. Sacrifice hits—Schaller, Wares, Walsh. Stolen bases—Blue, Wisterzil, Oldham. Runs responsible for—Bigbee, 4; Penner, 3. Charge defeat to Bigbee. Umpires—Toman and Casey.

Second game:

PORTLAND.	AB	R	H	O	A
Rader,ss	3	0	0	2	2
Worrell,3b	3	0	0	1	2
Blue,1b	3	0	0	6	0
Farmer,lf	2	0	1	2	0
Oldham,cf	2	0	1	4	0
Baker,c	3	0	1	3	0
Speas,rf	3	0	0	1	0
Kingdon,2b	2	0	0	0	0
Garland,p	2	0	0	0	0
Maisel,x	1	0	0	0	0
Totals	25	0	3	19	4

SEATTLE.	AB	R	H	O	A
Cragham,cf	3	0	1	3	0
Wares,2b	3	0	0	1	1
Compton,rf	3	2	2	3	0
Schaller,lf	3	2	2	2	0
Knight,1b	3	1	1	15	0
Rocisle,c	3	2	1	1	0
Murphy,3b	3	0	0	0	2
French,ss	3	0	2	2	5
Reiger,p	3	0	0	1	0
Totals	24	4	8	21	7

x—Batted for Kingdon in 7th.

SCORE BY INNINGS.

	1	2	3	4	5	6	7
Portland	0	0	0	0	0	0	0—0
Seattle	0	0	0	1	1	2	x—4

SUMMARY.

Errors—Sutherland, Compton. Struck out—By Sutherland, 1. Bases on balls—Off Reiger, 1; off Sutherland, 1. Two-base hits—Cunningham, Knight. Three-base hits—Compton, Murphy. Sacrifice hits—Schaller, French. Stolen base—Farmer. Runs responsible for—Sutherland, 4. Umpires—Toman and Casey.

White Flannels

Silks, Linens, Mohairs and Sport Cloths in Abundance

The Jerrems way

of tailoring has become synonymous with *style*. It means clothes in which you look your best and feel at your best. Even when old, your clothes retain their *original distinction*.

Of Special Interest During August
Suit & Extra Trousers $50, $55, $60 and Upwards
All Goods marked in plain figures.

Your Evening Clothes and Fall and Winter Overcoats also at Advantageous Prices During August

NICOLL The Tailor
Wm Jerrems' Sons

Tailor for Young Men.
622 Spring St.
OSCAR BRUTSCH, Mgr.

SHIP CAFE
Venice-by-the-Sea
Bring Your Own Beverages

CLUB STANDINGS.

PACIFIC COAST LEAGUE.

Club—	Won.	Lost.	P.c.
Los Angeles	72	50	.590
Vernon	71	50	.587
Salt Lake	65	49	.570
San Francisco	62	59	.512
Sacramento	54	60	.474
Oakland	56	66	.459
Portland	51	65	.440
Seattle	43	73	.371

Yesterday's Results.

Portland, 6-0; Seattle, 3-4 (second game 7 innings.)

NATIONAL LEAGUE.

Club—	Won.	Lost.	P.c.
Cincinnati	66	31	.680
New York	58	33	.637
Chicago	53	43	.553
Pittsburgh	50	50	.500
Brooklyn	47	48	.495
Boston	38	58	.396
Philadelphia	35	54	.393
St. Louis	33	59	.359

Yesterday's Results.

Philadelphia, 5; Cincinnati, 3.
Pittsburgh, 5; Brooklyn, 2.

AMERICAN LEAGUE.

Club—	Won.	Lost.	P.c.
Chicago	62	38	.620
Detroit	56	41	.577
New York	53	43	.552
Cleveland	55	43	.561
St. Louis	51	45	.531
Boston	45	51	.469
Washington	40	59	.404
Philadelphia	28	68	.292

Yesterday's Results.

Detroit, 7; Philadelphia, 4.
Chicago, 7; Washington, 4.
Boston, 1; St. Louis, 0.
Cleveland, 15; New York, 9.

AMERICAN ASSOCIATION.

Toledo, 5; Minneapolis, 4.
Indianapolis, 6; Milwaukee, 2.
Louisville, 2; St. Paul, 0.
Kansas City, 1; Columbus, 0.

WESTERN LEAGUE.

Omaha, 2; Oklahoma City, 1.
Wichita, 5; Sioux City, 9.

BAUM REFUSES TO SAY ANYTHING.

Efforts were made by telegraph last night to learn just what action would be taken by President Baum of the Pacific Coast League in regard to Jacques Fournier, who assaulted Red Held at Washington Park last Sunday afternoon. Despite the fact that he was queried on the matter a number of times, he always gave out the same answer: "I will not give out anything on Fournier at present."

In case Baum takes no action today, Fournier will be seen at first base unless suspended by Manager Killefer. It is more than likely, however, that some action will be taken by Baum in regard to the case before the game starts at Washington Park this afternoon.

IN THE BIG LEAGUES.

AMERICAN LEAGUE.

HARPOON HARPER.

[BY A. P. NIGHT WIRE.]

WASHINGTON, Aug. 11.—Chicago got a five-run lead off Harper in the first inning today and won with ease the first game of the Washington series, 7 to 4. Williams was effective except in the ninth inning, when he let down. Infielder Silva, obtained from the Pittsburgh Club of the New England League, made his first appearance with Washington. The score:

CHICAGO.	AB	R	H	O	A
J.Collins,lf	5	0	1	6	0
E.Collins,2b	4	0	1	3	0
Weaver,3b	4	0	1	1	3
Jackson,rf	5	1	1	2	0
Felsch,cf	5	1	2	4	0
Gandil,1b	5	1	2	8	0
Risberg,ss	4	0	0	1	1
Schalk,c	2	1	1	6	0
Williams,p	3	0	0	1	1
Totals	38	7	14	27	5

WASHINGTON.	AB	R	H	O	A
Judge,1b	5	0	2	14	0
Shanks,ss	4	1	1	2	0
Milan,cf	4	0	1	2	0
Rice,rf	4	1	1	1	0
Gharrity,lf	2	0	0	2	0
Agnew,c	2	0	0	7	2
Menosky,s	0	1	0	0	0
Leonard,2b	3	0	1	3	5
Pichiich,xx	1	0	0	0	0
Silva,3b	4	0	1	1	4
Harper,p	0	0	0	0	0
Zachary,p	2	0	0	0	0
Johnson,x	1	0	0	0	0
Gill,p	0	0	0	0	0
Janvrin,zz	1	0	1	0	0
Totals	33	4	8	27	12

x—Batted for Zachary in 8th.
xx—Batted for Leonard in 9th.
z—Ran for Agnew in 9th.
zz—Batted for Gill in 9th.

SCORE BY INNINGS.

	1	2	3	4	5	6	7	8	9
Chicago	1	0	0	1	0	1	0	0	4—7
Washington	0	0	0	0	0	1	0	0	3—4

SUMMARY.

Errors—Shanks, Rice, 2. Two-base hits—Judge, Felsch, Gandil, Rice. Three-base hit—Shanks. Stolen base—J. Collins. Double play—Leonard to Judge. Bases on balls—Off Harper, 2; off Williams, 2. Struck out—By Williams, 5; by Zachary, 1.

HAMMER DAUSS.

[BY A. P. NIGHT WIRE.]

PHILADELPHIA, Aug. 11.—Philadelphia hammered Dauss for a three-run lead in the first inning today but two outfield fumbles by Burrus gave Detroit two runs and long drives by Jones and Ainsmith accounted for the other five, the visitors winning, 7 to 4. Cobb made two bases on an ordinary single to center in the seventh. The score:

DETROIT.	AB	R	H	O	A
Bush,ss	5	0	0	2	4
Young,2b	5	0	0	3	4
Cobb,cf	4	1	2	3	0
Veach,lf	5	1	1	0	0
H'mann,1b	4	2	1	15	0
Heilmann,rf	4	0	1	1	0
Jones,3b	4	1	3	0	3
Ainsmith,c	3	1	1	4	0
Dauss,p	4	0	0	2	1
Totals	37	7	11	27	12

PHILADELPHIA.	AB	R	H	O	A
Kopp,lf	4	0	1	0	4
Thomas,3b	4	0	1	1	0
Walker,cf	4	0	1	3	0
Burns,1b	4	1	1	8	0
Burrus,rf	3	0	0	1	1
Dugan,ss	4	0	0	2	3
Turner,ss	0	0	0	0	2
Perkins,c	4	0	1	4	1
Naylor,p	3	0	0	0	2
Kinney,p	1	0	0	0	0
Totals	34	4	7	27	8

SCORE BY INNINGS.

	1	2	3	4	5	6	7	8	9
Detroit	0	1	0	1	0	2	0	3	—7
Philadelphia	2	0	0	0	0	0	0	1	0—4

SUMMARY.

Errors—Burrus, 2. Two-base hits—Jones, Cobb, Witt, Burns. Home runs—Ainsmith, Walker. Sacrifice hits—Turner, Dauss. Double plays—Burrus to Perkins to Turner. Bases on balls—Off Dauss, 2; off Naylor, 4. Struck out—By Dauss, 3; by Naylor, 2; by Kinney, 1.

PENNOCK THERE.

[BY A. P. NIGHT WIRE.]

BOSTON, Aug. 11.—Pennock held St. Louis to four hits today, Boston winning, 1 to 0. With two out in the seventh inning, Hooper's single to deep short and three successive passes by Sothoron, the last to Ruth, forced over Hooper with the only run of the game. Jacobson broke his consecutive game hitting streak after it had reached sixteen. The score:

ST. LOUIS.	AB	R	H	O	A
Austin,3b	4	0	1	0	2
Gedeon,2b	4	0	1	3	3
Johnson,lf	4	0	0	2	0
Sisler,1b	3	0	1	8	1
Williams,cf	3	0	0	4	0
Smith,rf	3	0	0	1	0
Gerber,ss	3	0	0	2	2
Severeid,c	3	0	1	3	0
Billings,x	1	0	0	0	0
Sothoron,p	2	0	0	0	0
Tobin,xx	1	0	0	0	0
Totals	29	0	4	24	8

BOSTON.	AB	R	H	O	A
Hooper,rf	4	1	2	0	0
Vitt,3b	2	0	1	1	4
Walsh,cf	3	0	1	2	0
Ruth,lf	3	0	1	1	0
Schang,c	3	0	1	4	1
Mclnnis,1b	3	0	0	9	1
Pinson,2b	3	0	0	2	1
Scott,ss	3	0	0	3	0
Pennock,p	3	0	0	1	4
Totals	29	1	6	27	15

x—Ran for Severeid in 9th.
xx—Batted for Sothoron in 9th.

SCORE BY INNINGS.

	1	2	3	4	5	6	7	8	9
St. Louis	0	0	0	0	0	0	0	0	0—0
Boston	0	0	0	0	0	0	1	0	x—1

SUMMARY.

Two-base hit—McInnis. Stolen bases—Hooper, 2; Vitt. Double plays—McInnis to Schang; Schang to Shannon. Bases on balls—Off Sothoron, 6. Struck out—By Sothoron, 3; by Pennock, 3. Wild pitch—Sothoron.

KNOCK OUT QUINN.

[BY A. P. NIGHT WIRE.]

NEW YORK, Aug. 11.—Cleveland won a hard-hitting see-saw game from New York here today, 15 to 9. The Yankees drove Bagby out of the box for the second time during the series, without being able to win. Cleveland tied the score in the first, knocking out Quinn, when Smith's home run followed Speaker's single. Cleveland then knocked out Shore in the seventh and scored five runs on five hits and three bases on balls. Speaker scored five runs in six trips to the plate. The score:

CLEVELAND.	AB	R	H	O	A
Graney,lf	4	0	0	0	0
C'mac,2b	4	2	1	4	3
Speaker,cf	4	3	3	1	1
Smith,rf	5	3	2	1	0
Wood,rf	1	1	0	0	0
Gardner,3b	5	1	4	2	4
Wambsganss, ss,2b	4	1	0	1	4
Fruton,1b	4	1	2	14	0
O'Neill,c	3	0	1	5	0
Bagby,p	3	0	0	0	0
Myers,p	5	1	2	0	2
Totals	42	15	15	27	15

NEW YORK.	AB	R	H	O	A
Fewsler,ss	5	0	1	2	3
Vick,rf	5	0	1	2	0
Baker,3b	5	1	1	1	1
Lewis,lf	5	2	2	3	0
Pinn,1b	5	2	2	8	0
Pratt,2b	5	2	2	2	2
Rodie,cf	4	1	2	3	1
Ruel,c	2	1	1	7	1
Quinn,p	2	0	1	0	0
Shore,p	1	0	0	0	1
Flwood,p	0	0	0	0	0
Ward,x	1	0	0	0	0
O'Doul,p	0	0	0	0	1
Totals	39	9	14	27	9

x—Batted for Smallwood in 8th.

SCORE BY INNINGS.

	1	2	3	4	5	6	7	8	9
Cleveland	4	0	0	1	2	0	1	3	—15
New York	4	0	2	0	0	0	3	0	1— 9

SUMMARY.

Errors—Myers, Fewsler, Ruel. Two-base hits—Gardner, 2; Johnston, Vick. Home runs—Pipp, Rodie, Lewis, Smith. Stolen bases—Graney, Double plays—Pratt to Pipp; Chapman to Johnston; Bodie to Ruel. Bases on balls—Off Quinn, 1; off Shore, 2; off Smallwood, 5; off O'Doul, 1; off Bagby, 1; off Myers, 1. Struck out—By Quinn, 1; by Smallwood, 3; by Myers, 3.

SHOT BY A WOMAN.

Barber Hit Three Times by Pistol Bullets; will Recover.

Henry Brown, a colored barber of 1313 East Twelfth street, was shot three times last night when Stella Folwell, also colored, entered a barber shop where Brown was working at 509 South Central avenue and emptied a .38-caliber revolver at him. Brown was shaving W. J. Perry of 511½ Central avenue at the time, and when the shots were fired Mr. Perry leaped from the chair and knocked the woman's arm aside.

Police Sergeant Holowell and Patrolman Norris were passing the shop at the time and immediately arrested the Folwell woman. She was later taken to Central Station, where she told Detectives Gamash and Budgess that Brown had induced her to come from Tulsa, Okla., and that he had taken her savings of a lifetime, amounting to $500. After making a statement she was locked up on a charge of assault with a deadly weapon.

At the Receiving Hospital Dr. Crossan found that one of the bullets had entered Brown's mouth, another back of his left ear and the third had grazed his abdomen. He is expected to recover.

ESSICK SUGGESTS GOOD PLAN.

BY HARRY A. WILLIAMS.

A plan to increase interest in baseball and enhance the speed of the teams by giving them something definite in a monetary way to play for was outlined to the writer by Bill Essick in San Francisco.

Essick's plan calls for dividing the season into two parts, and also for a bonus. Both have been tried separately. Neither has ever proven entirely successful. Baseball men are inclined to doubt any permanent benefit from bonuses or purses. Dividing the season into halves results in the impression that the club which wins the first half is not particular about winning the second half in order to get the benefit of a play-off at the end of the season.

TO PUT UP.

Essick's idea is this. He would have each club in the league put up $1250, making a total of $10,000. Then he would divide the season. If one club went through and won both halves it would get the $10,000. This means that there would be no hippodroming, as there would be no play-off.

But if one club won the first half and another one the second, then they would be compelled to play a post-season series of seven games for the $10,000. The players would be under contract to do this, and the receipts from the play-off would go to the two club owners.

FOR BLOOD.

Such an arrangement means that the pennant fight would be for blood all the way through, and in the event of a post-season series this would be even hotter with $10,000 at stake.

The financial burden on eight clubs of such a purse would be a mere bagatelle. This suggestion of Essick's is one of the best ever made in the interest of minor-league baseball. Of course, there would be no necessity for such an arrangement if the proposed series for the minor-league championship is made a permanent one.

FABRIQUE GRABS SHIRT.

BY ED O'MALLEY.

Sit-Steady-in-the-Canoe Sam Crawford was rampant with his famous club again last week, this time against the Oakland heavers, from whom he accumulated twelve slashing bingles in twenty-nine times up. Wahoo's work with the stick was signalized by a number of extra-base wallops that drew salvos of applause from grand stand and bleachers. All season long this king of the bat has been rifling 'em out around the .350 mark, and unless all signs fail, he should continue at this gait until the season closes.

The marvelous part of Sam's great slugging lies in the fact that he has slowed up considerably in his running, and what at present are out, in bunts and infield hits, would several years ago, be scored as base hits. In few—if Sam were as fast as he was several years ago when a yoke-fellow of Ty Cobb—we feel justified in saying, that he would now be rapping 'em out over the .400 mark in the Pacific Coast League.

OH, YOU FABRIQUE!

And now, hats off to Baby Bunting Fabrique, who carried off the batting honors for the Angels last week. The diminutive shortstop gathered twelve good healthy hits in twenty-eight times up, thus nosing out ye Uncle Samuel for the shirt and cap. For the last fortnight Bunny has just been lambasting the old pill, and has gained 27 points. He is now entrenched in the .285 hole, and if he can keep up the lick that has characterized his work in the last two weeks, should soon be hammering 'em out near the .250 line. Should Fabrique find his batting eye from now on his efforts would materially strengthen the Angels in their fight for the pennant. The little fellow is a dandy infielder and a good base runner, and when he does bean the old onion, it surely travels.

It is a pleasing sight to the many friends of Too-Long-Too-Late Bates to see him just straightening out the old horseshide as he straightened it out last week. Ray has the peculiar faculty of lifting few flies to the outgardeners and this faculty makes him one of the most valued players in the league. Most of his hits are line drives over second and toward right field. Ray gained ten points last week over his showing against the Beavers, and is now fast pointing to batter's heaven, where he belongs.

JOHNNY THERE.

Johnny Bassler is also meeting the seamed horsehide right on the nose and has crawled to the .334 mark. Just leave it to Johnny. Ellis has been gradually dropping off in his willow work lately, but it's about time for Rube to throw off Joe Slump. We look to see him poking 'em out again in the near future.

Poor Bill Kenworthy, even with hundreds of Angels rooters pulling their lungs out for him to regain his batting eye, seems to have gotten into a rut from which there is no escape. It is simply inexplicable that a natural .300 hitter, as Bill really is, should hang fire all season long. He just can't get going. One of his weaknesses from which he appears unable to extricate himself is the hitting of slashing fouls to left and right field. Some of these pokes last week had home-run material in them if they had been kept within the bounds of the field regular.

GOOD WEEK.

Taking all things into considera-

BOWLING NOTES.

Play in the P.C.B.A. handicap league tournament now going on at the Majestic alleys is close and exciting with the first six teams in a position where one series can jump any one of them into first place. It is certainly some race.

The Fay brothers, Carl and Earl, ably assisted by Verge White, who compose the circulator team, are now leading the league by a small margin.

In the individual averages, Mackenzie leads the class A. White is way out in front in class B. Don Stratton leads the C's and Lohman the D's. The complete standing follows:

F. C. B. A. HANDICAP.
(Seventh Week.)

	W.	L.	Pct.	H.G.	H.S.
Circulators	20	12	.571	650	2864
Security, Tr. & Sav.	19	13	.594	624	2864
Hotel Mercey	19	13	.548	624	2861
Central Building	15	15	.514	606	2761
San Fernando	15	15	.514	606	2761
H. Jevne Co.	17	18	.486	600	2784
Fred Barman Cigar Co.	15	17	.469	597	2770
Hotel Albert	12	18	.400	615	2750

INDIVIDUAL AVERAGES.

Class "A."

	G.	H.G.	H.S.	Ave.
McKenzie	30	282	1041	197
E. Fay	30	241	960	189
Duffield	21	224	1018	185
C. Fay	30	250	988	181
Adams	30	250	988	179
McCollum	30	245	1026	178
Colf	19	169	717	177
Johnson	30	247	954	175

Class "B."

	G.	H.G.	H.S.	Ave.
White	30	258	1000	185
Bishop	20	218	963	173
Giffen	25	221	911	171

Class "C."

	G.	H.G.	H.S.	Ave.
Stratton	30	218	929	172
Harper	25	212	907	169
Stanford	30	193	842	160
McMullen	30	195	842	160
Barman	30	209	883	159
Wells	25	203	828	154

Class "D."

	G.	H.G.	H.S.	Ave.
Lohman	25	211	944	197
Kelly	30	219	944	157
Balagh	30	219	944	157
Lord	30	197	848	153
Mitchell	30	217	848	153
Grant	30	222	849	152
Price	25	208	920	150
Mansfield	30	196	795	148

PENFOLD VICTOR.

[BY A. P. NIGHT WIRE.]

SIOUX CITY (Iowa) Aug. 11.—Howard Penfold of Kansas City easily defeated William Winterable of Richland Center, Wis., for the singles title in the interstate tennis tourney here late yesterday.

The "Blackjack" Gang.

The "blackjack" gang is not a crowd of thugs or highwaymen. It is a title used to designate the fire-

BATHER BITES HIS OWN FOOT.

[LOCAL CORRESPONDENCE.]

LONG BEACH, Aug. 11.—A most unusual tragedy befell Alexander Nigg of Covina here this afternoon.

While the visitor was in bathing in the surf at the foot of Pacific avenue he was caught unawares by a big wave.

As he gasped for breath upon emerging from beneath the huge comber, his false teeth skidded from their mooring and were swallowed up in the hungry maw of the ocean.

This little incident in itself may not seem serious to anyone still in possession of the molars provided by Mother Nature, but, to make matters worse, Mr. Nigg, in trying to recover the plate, stepped on it and bit himself on the bottom of his foot, as it were.

The visitor was unable to locate his teeth even after he had them once in foot, and finally reported the loss to the police.

SAILORS ENJOY SCRAP

(Continued from First Page.)

clever feminine entrancers striving to give an O. K. swimming exhibition in front of the gaping "gobs."

The sailor boys had more than enough of the goodies, and almost enough pulchritude to last 'em many a long day. After the two items had spent their course, the throng of enthusiastic "white tops" rambled along to the grand stand and seated themselves for a rip-roaring time. And they got it, too, believe you me.

Music was not lacking to cheer the boys, as a band made up of soldiers played during the afternoon. And then, what added real spice, the Old Soldiers' Home Drum Corps of California came all the way from Sawtelle to fife and drum a big lot of pep into the proceedings. The old boys were Nathaniel E. Daniels and his brother, W. H. Daniels, Frederick F. Reiterman, T. B. Howe and Henry Hartman, and they were given a hand by all present.

Then Dan Tobey, who was the announcer, and some little announcer, by the way, got up and started things a humming. Six bouts were on deck, he said, the first one being Joe Gomez vs. Fred Williams. And who do you supposed refereed? No less a person than Abe Attell. Anybody that doesn't know him? The fight was at 120 pounds, and after four rounds of exchanging blows, Abe gave the decision to Gomez. The next bout found Young Farrell and Pete McCarty mixing it, with Jack Root, a heavyweight of prominence, as referee. The weight was 120 pounds for this scrap, which was a swatfest, and resulted in Farrell obtaining the decision donated him by the two judges, Billy Coe and Wally Wheeler.

Bout No. 3 was the prize bit with the sailor lads. It was pure comedy all the way through, and caused roar after roar of laughter from the delighted crowd. Soldier Cummings and George Moss, both Vernon favorites, stood up at catchweights and did some brotherly-love slapstick sparring. Billy Papke, once middleweight champion, refereed.

First Cummings would make use of a crouch, peculiarly his own, then a kangaroo-like swing, and land an awful blow at Moss. Moss was swinging around wildly and swatted the ever watchful Papke in the mush a couple of times, amusing that gent greatly.

Cummings kept after Moss right through the scrap, and at one almost drove him through the ropes into the laps of the judges, who perched alongside the ring was an upright post, and a very little space for Moss to bounce up and down, but a couple of Kewpie dolls he good-naturedly received. After all the judges got together and Tobey to announce the in the green tights was cision was evidently la men wore green tights.

"GOB" IN CO

For the fourth event, brother of Billy Papke on the battleship Wyomi Bryon Moss, brother gerent Moss family, Rivers was the third ring. Neither man was the other's forcible, lightweights made enough. At the end of gave the upstretched And the fleet boys rooted out that scrap with such

Next in order was Tom pell and Johnny Mellon pounds. The old boy, himself, and none of the "step back" about after some furious mix was acclaimed victor.

For the next scrap Oliver and Billy Wynn each other up, and complimentary toots to After they had pounding ring long Wilson was accredited

THE OLD GUARD

During the preceding wel-known pugilists ent, were lined up in snapped, and the crowd of eager goings-on, ice cream donated in big hunks by the Y. M. C. A.

Six more bouts afternoon, and a so to be run off. ball team from one ships and a local pelts. Bouts will gobs and local here, this aft. ago.

And oh yes, a five colored boys end of the proceedings everybody a huge

Mensel			
Borton			
Hall			
Edington			
Hall			
Chadbourne			
Metzler			
Fisher			
De Vormer			
Dell			
Pinkerton			
Hauck			
Pommer			
Dawson			
Mr. Mitchell			
Cade			

CAVENEY BOXING

[BY A. P. NIGHT WIRE.]

SACRAMENTO, Aug. 11.—Jack Caveney of manslaughter charge against James Cowan, the San Francisco heavyweight, was released from the county jail today. Cowan, the man who struck a Japanese in a fight one week ago in which the players were alleged to have participated.

Not Birds but Aces.

The orders for a new pet birds; they are to be hoisting arms stationed aside.

Camel CIGARETTES

CAMELS supply cigarette contentment beyond anything you

Good Scraps Promised at Doyle's Tonight—Essick Suggests Playing Scheme.

S ENJOY SCRAPS.

(... Page.)

...ers striving ...ning exhibi- ...ping "gobs." ... more than ... and almost ...t 'em many ...e items had ...e throng of ...ne" rambled ...d and seated ...earing time. ...ieve you me. ... to cheer the ...p of soldiers ...noon. And ...ntice, the Old ...orps of Cali- ...y from Saw- ...a big lot of ...es. The old ... Daniels and ...is, Frederick ...e and Henry ...re given a

... who was ...some little ... way, got ...gs a hum- ...re on deck, ...ing Joe Go- ...and who do

No less a ...nybody that ... fight was at ...ur rounds of ...gave the de- ... next bout ...d Pete Mc- ...ack, Reed, a ...nce, as ref- ...120 pounds ...e a swatfest, ...btaining the ...by the two ...lly Wheeler. ...rise hit with ...ure comedy ...nd caused ...er from the ... Cummings ... Vernon fa- ...weights and ...e slapstick ...nce middle- ...ed.

...ld make use ...is own, then ...and land an ... Moss was ... and swatted ...pke in the ...es, amusing

Moss right

...a splendid against the ...the Killefer- ...ne they are ...aying they ...ames out of ... fair week ...t the Seals. ...ar of the ...ell, who re- ...g eye with ...d up to the ...ews to Yer- ... Mitch rap- ...ped it last ...nale an aw- ...Bobby Meu- ...Chadbourne ... Fisher one. ... and Borton ...n. The per-

Wms.	Pct.	
132	.333	
114	.314	
126	.310	
129	.310	
118	.308	
112	.304	
114	.304	
111	.303	
111	.303	
111	.303	
111	.303	
111	.303	

...ntment beyond any- ...You never tasted such ... refreshing, appetizing ...amels you smoke the ...mels are such a cig-

... so fascinating is due ...nd of choice Turkish ...u'll say Camels are in ... made to meet your ...ays!

... after-taste or unpleasant ... desirable to the most fas- ...els as liberally as meets ...wishes, for they never tire

You are always keen for ...e satisfaction that makes ...ttractive. Smokers realize ...ue is in the cigarettes and ...ct premiums or coupons!

Camels with any cigarette in the world at any price!

...are sold everywhere in sealed packages of 20 cigarettes (200 cigarettes) or a ...paper-covered carton. We recommend this carton for the office supply or when you travel.

...NOLDS TOBACCO CO. ...ston-Salem, N. C.

DALTON TO BOX YOUNG GEORGE.

Southern Pacific Shops' Pet to Meet Tartar.

Curley Moss is to Clash with Joe Golden.

Exciting Good Card on Tap at Doyle's Tonight.

TONIGHT'S CARD.

Young George vs. Steve ..., 145 pounds.

Johnny Calmars vs. Cliff ..., 138 pounds.

Frankie Tucker vs. Gene ..., 135 pounds.

George Moss vs. Joe Gol..., 145 pounds.

Joe Gomez vs. Eddie Han..., 158 pounds.

Frankie Monroe vs. Joe ..., 118 pounds.

... fans who remember Steve ... as just about the toughest ...ommer that ever appeared in ... ring will have a chance to ... him in action again tonight ... he meets Young George in the ... event at Vernon. The last ... Dalton appeared here he ... 140 pounds, but he is con... heavier than that now and ... at 145.

... has been boxing around San ... for more than a year and ... in good shape. He claims to be ... as tough as ever and that he ... harder and punching ... He has never been knocked ... and hopes to put a stop to ... George's winning streak.

PUNCH HARD.

... the main event, the semi- ... will be between big fellows. ... Calmars being matched with ... Jordan. The two boxed four ... rounds a week ago with Jor-dan getting the decision. In that bout each took punches that would have stopped an ordinary scrapper and each is out for a decisive win tonight.

Frankie Tucker, who put up a couple of good bouts against Jack Papke, is matched with Gene Watson. Neither is a sensational performer, but they are likely to put up an entertaining bout.

DARK HORSE.

Old George Moss will get busy again and this time he will take on Joe Golden. Nobody knows just how good Golden is, but the fans can get a line on him after Moss gets through with him.

Joe Gomez and Eddie Hanlon who were to have met a week ago, but failed to clash because Gomez was not in condition, will meet tonight. Hanlon has put up some good bouts of late and as Gomez is a pretty good performer there should be considerable action. Frankie Monroe and Joe Miller will box the curtain raiser. Dick Donald will referee.

PERFECT SCORES MADE BY THREE.

[BY A. P. NIGHT WIRE.]

CHICAGO, Aug. 11.—The twentieth grand American handicap trapshooting tournament opened here today with three shooters making perfect scores in the South Shore Country Club special event. F. J. Cairns, Tampa, Kan.; William S. Hoon, Jewell, Iowa, and E. W. Thimgan, Louisville, Neb., each broke 100 targets.

Five contestants broke ninety-nine and there were twenty-six scores of 98. Officials said scores today were as good as any ever recorded on the opening day of the event.

Shooters making scores of 98 included: J. F. Dodds, Los Angeles, Cal.; E. Doelhoefer, Colfax, Iowa; F. E. Troeh, Vancouver, Wash.; W. E. Staunton, Ruth, Nev.; G. L. Becker, Ogden, Utah, and F. Middaugh, Fremont, Neb.

And He Did It Just 'Fore Breakfast.

The gentleman in the picture is Judge Chambers of Los Angeles Police Court, Department Three. The necklace of beauty trout are those he annexed in the cool of the morn, at Cold Brook Camp, and shortly after he was snapped he fried 'em for a swell meal. Must have been a great one!

JUDGE GETS A MESS O' FISH.

From fining overly-enthusiastic bevo-imbibers, and so forth, to catching a grand mess of fish is but a short jump for Judge Joseph Chambers, police judge in Department Three.

He recently took a vacation and went to Coldbrook Camp, up above Azusa, where he recreates himself when the pressure of the courtroom becomes too great. His favorite trick is to wake up in the early morning when it is cool and the dew is still on the bushes and go out on the creek near the camp and annex a tempting meal. Judge Chambers nearly always is lucky enough to get a limit, every whack out of the reel.

It is certain that such an outing is what keeps him so perfect in health and his vigor is a well-known thing in all courts he has presided over. Woe be it to the poor unfortunate who gets into court after the judge comes back. He'll be feeling fine, believe it!

COLORADO TENNIS TOURNEY DRAWS BIG.

[SPECIAL CORRESPONDENCE.]

DENVER (Col.) Aug. 12.—The largest gathering of tennis stars that ever participated in a Colorado State Tennis championship tournament is expected to be present at the courts of the Denver Country Club, when the annual tennis tournament of the State opens play on August 25. The tournament is being conducted under the auspices of the United States National Lawn Tennis Association. The local committee is composed of Franklin Ballou, Eugene Dines and Jack Phelps, of Denver.

Donald Harker, State singles champion, will play this year, but the double champion team, Harker and E. R. Bailey, will not be entered. Bailey now is living in Omaha. R. D. Brooks, who last year was runner up with R. W. Graham, is an entrant this year, among a host of other top-notchers of the Rocky Mountain region.

VIVA AMERICA SOLD.

[BY A. P. NIGHT WIRE.]

PARIS (Ky.) Aug. 11.—Viva America, widely-known race horse, has been sold by her owner, Charles T. Worthington, of Danville, Ky., to S. K. Nichols of this city for a reported price of $10,000, it was announced today. Viva America, third in the Kentucky derby in 1918, is four years old.

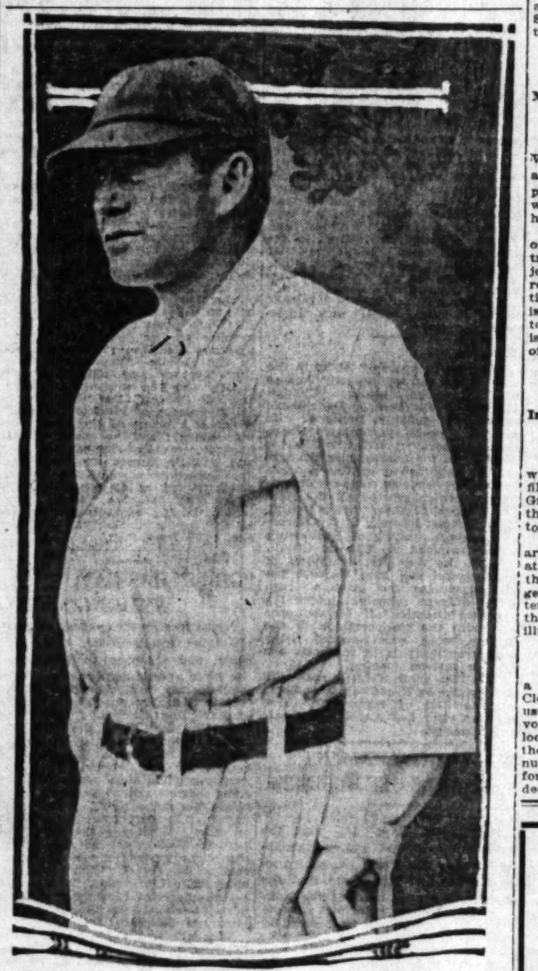

Miller Huggins, Leader of the Yanks.

This hustling manager has gotten together a mighty nifty American League team this year and at one time this year was in front for a long spell. Some wise fans look to see the former westerner cop the pag of 1919.

ONLY CRACKS ARE TO PLAY.

"Rabbits" Cut Out from the Big Tennis Tourney.

Forest Hill Championship Affair to be Hummer.

Immense Work Required to Complete Preparations.

[EXCLUSIVE DISPATCH.]

CHICAGO, Aug. 11.—Among the thousands of spectators who will witness the national tennis championship at Forest Hills the week of August 25, there will be few to realize the amount of detailed preparation involved in the successful holding of such an event. The mere matter of the entry cannot be ignored, for, with the qualifications set up as a requisite of the players who compete for this title there are a number of points that must be given attention.

The United States precedes the English in changing the championship from a wide open affair, but even the English had to modify the all-comers feature and had a committee to pass on entries at Wimbledon this year.

CUT "RABBITS."

Otherwise they would have been swamped with entries whom they designate as "rabbits"—players who do well enough, but who have no chance to win the tournament and drag it out to an unwieldy length.

The U.S.N.L.T.A. three years ago established qualifications under which the committee hopes to keep the entries to 128 and thus complete the play in seven days. Entries are accepted from players who have been ranked within the last five years or have ever been ranked in the first twenty, or who, within three years, have been semi-finalists or better in two sanctioned tournaments; or who, in the current season, have made a reasonably good record in three sanctioned tournaments; or those whose entry is acceptable by reason "of residence in foreign countries," promise of skill or other circumstances deemed sufficient to cause exceptions in their cases.

After the draw has been made the committee arranges a schedule of matches for the first day. This calls for three matches on each of the twenty courts which the West Side Club has available for the tournament. The first will go on at 1 o'clock, the next at 3 and the third at 5, or as close to those hours as conditions permit.

Before the tournament each player receives his card of admission and a notice showing the opponent he has drawn, the time and court on which the first match will take place and the number of his locker at the clubhouse. Consequently he can get ready for the match with the least possible delay or inquiry at a time when all the officials are busy with details of assigning umpires and getting the tournament under way.

Handling the crowd requires the attention of several men for days in advance. One has charge of the ushers, another controls the park arrangements and another the tickets. The tickets call for weeks of preparation, this duty having been assigned to Harry Parker, whose years of experience with Davis cup matches and events of similar importance qualify him for the job.

This year seats for 7000 spectators have been provided and season tickets may be had, until August 20, on application to Mr. Parker at 101 Park avenue, New York City. Single day tickets are sold only at the grounds on day of play.

VENICE AFTER H.C.L.

Mayor of Beach Town to Appoint Secret Investigator.

Acting at the suggestion of Trustee W. Gerety Mayor Coles of Venice announced last night that he will appoint an investigator of conditions which may have a bearing on the high cost of living.

The appointee will be known only to the Mayor and the city trustees and will continue on the job until his reports indicate a remedy or that no need for regulation is apparent. The appointment is to be made immediately and work to combat the prevailing high prices is to have the undivided attention of the city officials.

CHANCE GAME TEST.

Indian Chief Sues Police Chief for Arrest in Venice.

Chief Standing Bear, an Indian, who conducts a concession in Venice, filed suit against Chief of Police Griffin and others yesterday to test the right of the Venice authorities to close various games.

Chief Standing Bear has bows and arrows which patrons use, shooting at painted buffalos and Elks. If the painted animals are hit, they get a prize of ten cents. It is contended that no wagers are laid, but that the game is educational and illustrative of Indian days.

FEW DIVORCE SUITS.

Saturday having been practically a holiday, although the County Clerk's office remained open as usual, the fact that only six divorce cases were filed yesterday is looked upon as rather unusual by the county employees. This small number almost establishes a record for a Monday. Only one divorce decree was granted.

FRARY BITTEN BY HIDDEN ENEMY.

[BY A. P. NIGHT WIRE.]

SACRAMENTO, Aug. 11.—Ralph Frary, Coast League umpire, early today was treated at the Central Emergency Hospital. The emergency created quite a stir in Sacramento when it became known that hospital attendants said the wound in the indicator man's hip was caused by the breaking of a bottle in his hip pocket, the bottle having contained a liquor of more than 1 per cent. alcoholic content. Five stitches were taken to close the wound. Frary was rushing in an automobile to catch a train when the bottle in some manner was broken. Dr. W. J. Hanna, City Physician, treated the baseball arbitrator.

TRIAL FOR GARRETT.

Former Home Builders Officer Must Face Indictment.

L. R. Garrett, formerly of the Los Angeles Home Builders, returned by a deputy United States marshal to Los Angeles for trial on two counts of a Federal indictment, charging misuse of the mails, was released from the County Jail yesterday on $5000 bonds.

Garrett was accused of violating Sections Nos. 37 and 215 of the Federal Penal Code, which include conspiracy to use the mails to defraud. He was arrested several years ago at San Francisco and removed to the Southern California district for trial by a United States commissioner. He appealed to the District Court at San Francisco and the commissioner was upheld. Recently the United States Supreme Court upheld the District Court and he was removed here Sunday and lodged in the County Jail.

SIGNAL CORPS MEN TO RETURN HERE TODAY.

BIG WELCOME FOR ANGELENO MEN WHO LED "YANKS" INTO GERMANY.

Another big detachment of Angeleno fighters from overseas is due in this city shortly before noon today—the Three Hundred and Twenty-second Field Signal Battalion, the members of which prepared the way for the entry of the American army into Germany, and who have up to recently been stationed at Coblenz. The train bearing the soldier boys left El Paso at noon yesterday, and it is expected to arrive at the Southern Pacific Station here possibly as early as 11:30 o'clock this morning.

The battalion comprises some 500 men and was organized by Californians, half of the number being residents of this city. From a great many points along the line since the men arrived in New York they have been sending telegrams telling of the probable time of their arrival here, and nearly every message concluded with the request, "Meet us at the station with eats." The families of the soldiers will be at the station with lots of goodies and the heartiest kind of greetings, and in a few days the soldiers will be treated to a dinner-dance by the F.S.B. Mothers' Association, the date of which will be given on Thursday.

FAILS, FIFTY TO ONE.

Ross J. Newton of 1351 West Broadway, Long Beach, owner of a restaurant in that city, yesterday filed a petition in bankruptcy in Federal court. She lists debts of $4230.40 and assets of $85.

PROMINENT
In its exclusive richness of refinements with that well-bred aloofness of the Custom-Built Motor Car.
WESTERN MOTORS COMPANY
Eleventh and Flower Sts.
(14)
KISSEL Custom-Built Six

Carlisle Tires
Rope Tires
GEO. H. GRABE
1113 W. Pico St.

Get Away—

Go now—forget work
Go to the mountains—lakes—forests and canyons—visit your national parks and monuments—they are your playgrounds.

Go to the beaches—frolic in the surf—loaf on the cool white sands—mingle with nature—camp out—hike—"rough it"—live.

Summer Excursion Fares
In effect daily until September 30
Ask for folder "Outing Resorts." It tells in detail.
United States Railroad Administration
221 South Broadway

SELL DIRECT TO AN ESTABLISHED BOND HOUSE
CASH PAID WE BUY CASH PAID
Why pay large brokerage fees?
1st 3½s ... $107.00
2nd 4¼s ... $ 99.90
4th 4¼s ... $ 96.50
Victory ... $ 99.90
LIBERTY BONDS
War Stamps $4.31 (Value for Aug., 1919)
Bank Receipts CASHED
UNITED STOCK AND BOND CO.
634 So. Spring St.—Ground Floor. Private Office for Ladies.

LIBERTY BOND NOTICE
We Buy or Sell all issues of Liberty Bonds for Cash.
VICTORY BONDS—5TH LOAN—$99.50
We are members of the Los Angeles Stock Exchange and refer by permission to the First National Bank of Los Angeles.
PAUL S. HAMMOND & CO., 833 Van Nuys Bldg.
Over First National Bank, Seventh and Spring St.

WE POSITIVELY PAY
$98.50 for Victory
$99.00 for 3rd 4¼
All Coupons Attached
H. N. Willard & Co.
No Brokerage Charged.
$105.50 for 1st 3½ Liberty
95.75 for 4th 4¼ Bonds
4.10 for W. S. Stamps
Ground floor, 623 S. Spring.
14515

LIBERTY BONDS BOUGHT
AND WAR—We Pay Highest Market Prices. Cash at Once.
H. M. COLE.
Central Bldg., Opposite Pacific Electric Depot. Bank References.

WE BUY LIBERTY BONDS & W.S.S.
FULL MARKET TODAY.
$106.48 for 1st issue.
ALL COUPONS ATTACHED.
$99.76 for 3rd issue.
J. C. BURCH & CO.
Ground Floor, 619 S. Spring. Broadway 3815.

62651 Pico 3304
AMERICAN SECURITIES COMPANY
HIGHEST PRICE FOR ALL ISSUES OF
LIBERTY BONDS
OIL STOCKS
True 3¼; Trojan 8½
CALL, WRITE OR PHONE.
828 W. P. Story Building
202 West Third Street

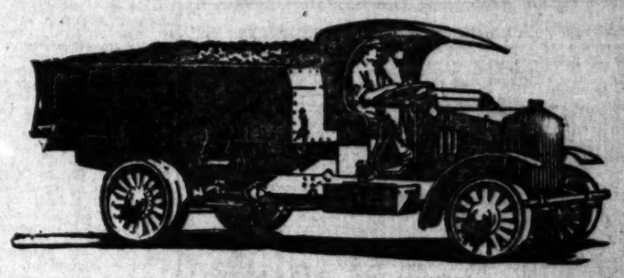

No need to guess; ask for facts

MORE than any other make of truck, Pierce-Arrows are used in businesses where profits depend on saving time.

Contractors earn bonuses by completing jobs ahead of schedule and suffer penalties for delays. They demand Pierce-Arrow reliability.

Owners who operate a single truck which, breaking down, would stop all deliveries, know the value of Pierce-Arrow reliability.

Users of cheap trucks which are often off the job for repairs, would find Pierce-Arrow reliability a wonderful relief.

You don't need to guess about Pierce-Arrows. Our records show just what they are doing in 148 different lines of business. We can tell you just what they can do for you.

Pierce Arrow

Delivers more work in a given time;
Loses less time on the job and off the job;
Costs less to operate and less to maintain;
Lasts longer, depreciates less and commands a higher resale price at all times.

WILLIAM E. BUSH
1701-1711 South Grand Avenue, Los Angeles, Cal.

SOCIETY.

BY VIRGINIA WOODS.

Engagement Announced.

At a luncheon given at her home in Oakland, Mrs. T. A. Crallin announced the engagement of her daughter, Miss Florence Crallin, to George Griffith, Jr., son of Mr. and Mrs. George P. Griffith of Los Angeles. The wedding will take place some time in the fall.

Home from France.

Miss Inez Clark, daughter of Mr. and Mrs. Wesley Clark of the Hotel Darby, is returning from France on The Imperator and is expected to reach Los Angeles in about fifteen days. Miss Clark has been doing clerical work with the U. S. Army Base Hospital at Mars. When that Unit was disbanded about two months' ago Miss Clark joined the quartermaster's department and worked with that in Paris for two months. At the Base Hospital where she was stationed for a year there were at the time of the signing of the Armistice 16,000 wounded soldiers, 10,000 nurses, doctors and civilians composing the ten units in charge of the hospital, and accommodations for 60,000 wounded.

Miss Clark expects to remain in New York for several days before leaving for Los Angeles.

By Miss Kellogg.

Miss Margaret Kellogg entertained Friday evening at her country home in the hills beyond Pasadena with an out-of-doors supper and swimming party in honor of Miss Catherine Warman, the house guest of Miss Julia Hayward. The guests included Misses Julia Hayward, Catherine Warman, Louise Force, Helen Fisk, Corrinne Eisenmayer, Margaret and Carolina Winston, Charlotte Winter, Margarita Schneider, Olga Simpson, Marion Kellogg, Ethel Marony, Marion Marony, Dextra Baldwin, Florence Marsh, Fessrs. Frank Brown, LeGrand Daly, Charles Garretson, Edward Scheller, Ardina Winter, Al McGuire, Hoyt Fisher, Kenneth Dulin, Herbert Cheesborough, Charles Thomas, Harry Lane, Paul Noble, Chandler Kellogg, Ted Miller and Hugh Golden.

For Fleet Officers.

Mr. and Mrs. Russell McDonnell Taylor were hosts at dinner at their home, 11 Berkeley Square, last evening. Their guests were Mrs. Joseph Hixon, Mrs. Marshal Wellborn, Capt. Commander Townsend and Food and Drugs Acts.

Commander Jacobs. Later they assembled their guests at the Naval Ball at Shrine Auditorium.

Marriage Announced.

Mr. and Mrs. A. O. Adams announced the marriage of their daughter, Miss Margaret Grace Adams, to Alfred W. Johnson, last Friday evening at the home of the bride's parents, 2812 Brighton avenue, in the presence of immediate relatives and friends. The bride wore beaded georgette crepe and carried bride's roses. Mrs. Leo McLaughlin was matron of honor, Mr. Louis Briggs served as best man. The decorations were pink carnations and lillies and maidenhair ferns. They will make their home in San Pedro where Mr. Johnson is engaged in business.

Mrs. Banning Entertains.

Mr. and Mrs. Henry W. Toulman of Monterey and Boston are house guests of Mrs. E. T. Earl and the three have been members of a house party which Mrs. Hancock Banning has been entertaining at her country place at Wilmington.

Last evening Mrs. Banning gave a dinner in compliment to Mr. and Mrs. Toulman, going over later with her company to the ball for Secretary of the Navy and Mrs. Daniels and Admiral Rodman.

Personals.

Mr. and Mrs. George A. J. Howard, who have been spending the summer at Santa Monica, left yesterday for a two-weeks' motor trip, intending to stop at the Belvedere at Santa Barbara and at Del Monte.

Mrs. Cynthia C. Hunt and daughter, Miss Florence Hunt, are leaving Friday for two weeks in Catalina.

Mrs. Beatrice Coghlan Prior, neice of Sir Edward Nicholson and of the later Rear-Admiral Joseph B. Coghlan, has taken a bungalow in Hollywood for an indefinite stay.

Mrs. John Francis Elden and her small daughter, Betty Jane, of Washington, D. C., are the guests of Mr. Elden's parents, Mr. and Mrs. J F. Elden, for the summer. Mrs. Elden was Miss Bess Murphy of Los Angeles before her marriage.

SUBSTITUTE SPANISH FOR ITALIAN OIL?

Action for libel of seventy-one cases of alleged Italian olive oil, shipped from New York by Strohmeyer & Arpe Company to Edwin T. Van Wart of Los Angeles, was instituted here by the government, yesterday through United States District Attorney O'Connor. It is alleged Spanish oil was substituted in violation of the Pure

Theaters—Amusements—Entertainments

GRAUMAN'S — Continuous Show: Starts 11:15 a.m. until 11:30 p.m. Before 5:30, 15c and 25c. Evenings, 25c and 35c. Morning Organ Recitals, 11:15 until 11:30 a.m., except Monday. MILTON CHARLES at the Wurlitzer.

GRAUMANS MILLION DOLLAR THEATER Broadway at Third

PROGRAM
Overture—"If I Were King".....Adams
Played by Grauman's Symphony Orchestra.
ARTHUR KAY, Conductor.
The Famous Griffin Twins in "Military Visions."
ADELINA IMMERMAN, concert pianist.
GRACE IMMERMAN, premiere danseuse.
The Scenic Beautiful.
THE CHILD OF MYSTERY.
AND SEVERAL OTHER FEATURES.

ADOLPH ZUKOR PRESENTS
Marguerite Clark IN
A PARAMOUNT PHOTOPLAY
GIRLS

MOROSCO THEATER— EVERY NIGHT AT 8:15 MATINEE THURSDAY
OLIVER MOROSCO PRESENTS
SEVENTH BIG WEEK
64TH PERFORMANCE TONIGHT
OF THOMPSON BUCHANAN'S COMEDY SUCCESS
"CIVILIAN CLOTHES"
With CLYDE FILLMORE and a Great Cast.
PRICES: NIGHTS—10c TO 75c. MATS.: 10c TO 50c.

ORPHEUM — "THE RECKLESS EVE"
With Esther Jarrett, Cecil Summers and Company.
NELSON & CHAIN "Use Your Own Judgment"
NELLIE V. NICHOLS Mesif
IONE PASTORI Lyric Soprano
AL TRELOAR "Keeping Fit"
CLIFFORD & WILLS "At Jasper Junction"
THEODORE BEKEFI & CO. Russian and Classic Dances
Orpheum Orchestra
SHEILA TERRY & CO. "Three's a Crowd"
Hearst News Views

CLUNE'S Broadway Theater 528 South Broadway — KING BAGGOTT AND WONDERFUL CAST
"THE MAN WHO STAYED AT HOME"
Motion Pictures of the Fleet in San Pedro Harbor.
SHOWS: 11, 1, 3, 5, 7, 9. PRICES: 15c, 20c, 30c.

PELTON'S BURBANK— DAILY MATINEES AT 2:15 EVERY NIGHT AT 8:15
LAST BIG WEEK
Geo. M. Cohan's "45 Minutes From Broadway"
WITH 40 SINGERS, DANCERS, COMEDIANS.
NEXT WEEK—"A YANKEE PRINCE."—PHONE Broadway 3777.

WASHINGTON PARK— PACIFIC COAST BASEBALL LEAGUE
Salt Lake vs. Los Angeles
TODAY AT 2:45.
ADMISSION, 30c; GRAND STAND, 55c; INCLUDING WAR TAX.

HIPPODROME—VAUDEVILLE—NOW
HIP
AND
MONTAGUE LOVE
IN
"A BROADWAY SAINT"
SOME SHOW! LET'S GO!

QUINN'S RIALTO— 313 S. BDWY. — A JUST RIGHT SHOW FOR EVERYBODY
MARGUERITE CLARK in
"COME OUT OF THE KITCHEN"
Also a Sennett Comedy—"Trying to Get Along"—Latest Kinegram and Special Organ Numbers.

SUPERBA— 520 SOUTH BROADWAY — WELCOME PACIFIC FLEET
See HARRY CAREY in Bret Harte's Immortal Story
"THE OUTCASTS OF POKER FLAT"
Also a delicious comedy, "Two Tired," and marvelous movies of our great fleet. Marjorie Wallis sings "Traviata."

VICTORY THEATER — 11 A.M. to 11 P.M. 11-19-20c
HERBERT RAWLINSON
AS "CRAIG KENNEDY," MASTER DETECTIVE,
in "THE CARTER CASE."
"STARTS WITH A WALLOP—NEVER STOPS."

FLASHES.

STONE TO FILM.

CHANGES FORECAST IN THE MAJESTIC COMPANY.

By Grace Kingsley.

Word leaked out yesterday that the Majestic Theater is to have an entirely new stock company, with a well-known actor as its star, all to come from New York. A number of new plays are also lined up for production, so that it is likely the Majestic will be even more successful than since it opened with the Lewis Stone company.

As for Stone himself, that popular actor is to sign up with Marshall Neilan, and will play the star part in "Bob Hampton of Placer," which Mr. Neilan is about to produce, making the picture partly here and partly in New York. While the plans of Florence Oakley, leading woman at the Majestic, are not yet announced, it is understood she is to return East.

Great success has attended the Stone productions at the Majestic, and that theater is one of the most popular in the city. It is understood that forthcoming announcements will assure theater patrons of continued first-class entertainment.

HOLUBAR PHOTOPLAY PROVES A THRILLER.

Of plays and photoplays treating of Bolshevism and its insidiously evil effects there will no doubt be a bumper crop. But it isn't likely that any of them will exceed in humanness, vividness and forcefulness Allen Holubar's "The Right to Happiness" nor Dorothy Phillips's brilliant acting in a double role, all on view at the California this week.

The words "Bolshevism" and "The Right to Happiness" sounded together, might appear as though Mr. Holubar were taking up the cause. But quite the contrary.

A powerful story, vividly told, reveals many obscure workings and sources of the Reds and concerns the doings of a crowd of lawless Red agitators and connected up with that other class of Reds, impractical idealists and dreamers, furnishes the lurid background of events. Against this is played the tale of the principal characters, including a fiercely earnest, tigerish, little bob-haired, half-Russian girl, wonderfully portrayed by Dorothy Phillips; the rich factory owner's daughter who becomes interested in the lives of the workmen in her father's factory, a widely different character, also played charmingly and with her usual artistic sincerity by Miss Phillips. There are also her dreamy idealist lover, and others almost equally interesting.

At the end the little Russian, working out her ideals to their logical result, gives her life for the other girl, but, dying, turns to her idealist lover and tells him that his theory is right—it is love and understanding and sacrifice that will make the world a better place to live in, not violence and wrath and hate. All of which may sound mushy and preachy in the telling, but doesn't look that way at all, delivered as the message is by the forcefulness of Holubar's telling and the sweet sincerity of Miss Phillips's acting.

Holubar has a way of revealing his meanings in lightning-like flashes of human happenings, which keep one thrilled and uplifted, no matter how melodramatic his theme. There is indeed something of the human appeal of Dickens's "Hard Times" in the story—the spirit which prompted Stephen Blackpool to exclaim in bewilderment to his sweetheart—"Life is a' a muddle, lass! Life is a' a muddle!"

The cast is an excellent one, including William Stowell as the foreman, Winter Hall as the humane employer, Hector Sarno as the apostle of free love and others.

VIVID SUSPENSE IN PLAY AT TALLY'S.

If you want to get new excitement from the deathless drama, be sure and see "The Woman Under Oath" at Tally's Broadway. It is warranted to produce a thrill a minute or even oftener.

A live murder mystery story never proves a "dud" on the screen. Its inherent suspense naturally makes for breath-holding drama. So story writers vie with each other in evolving ingenious, hair-raising plots. Probably there never was a better one, nor one with a more surprising finish, than "The Woman Under Oath," in which Florence Reed and Gareth Hughes are appearing at Tally's. I mention Gareth Hughes because he fairly shares honors with Miss Reed—in fact he has the greater acting part and proves himself a finely tuned dramatic instrument reacting to the power of terrible circumstance, when he is accused of the murder of a libertine who has ruined his sister. A woman is impanelled on the jury, and, while the story surprises from moment to moment, and is played as intensely as the dramatic situations require, the supreme surprise comes in the last reel, when—but there, I shan't tell you any more.

While it seems like screen license that the court officials didn't more thoroughly examine the new juror-woman, still the big resultant drama is sufficient excuse for the lapse. Not only is the story ingenious, but it is produced in a manner to get every ounce of thrill and suspense from it.

CLEVER FUN MAKERS AT THE ORPHEUM.

The Orpheum continues along in the even tenor of its way, presenting, this week, a pleasing bill, with one riot on the list.

Headlining the aggregation is a clever tabloid musical comedy entitled "The Reckless Eve." It's a very amusing, pepful piece, but one keeps watching for the "recklessness," without finding it. Artists' models there are to be sure, but you never see them on the job, working at being models, and when they are told to do such a little thing as to show their knees, they don't even do that! The only recklessness displayed, in fact, was in the springing of a couple of jokes so venerable that the perpetrator might reasonably expect to be hit by somebody.

On the other hand, however, most of the lines are bright and snappy, costumes and girls are pretty, Esther Jarrett sings nicely and Cecil Summers is as funny in the role of the engineer as only Cecil Summers knows how to be.

The riot mentioned is furnished by the audience in response to the capital fooling of Eddie Nelson and Dell Chain. They are the original come-on kids for this sort of thing. I don't know which is which, but there's a dark boy with a wicked twinkle in his eye and a blond one with some remarkable comedy powers in his system, and the two simply weren't allowed to stop yesterday, until they went through a long, amusing routine of patter, song, parody and general kidding that must be heard to be appreciated.

Miss Ione Pastori is the possessor of a sweet personality and a well trained and beautiful soprano voice. With only these, and no stage settings to aid at all, she put over four numbers to a gratifying reception.

Everybody is of couse interested in early—or at least pretty early—morning exercising as was evidenced by the silence yesterday when Al Treloar showed you how to be strong and healthy. He did some remarkable balancing feats as well. The holdovers are Theodore Bekefi and his dancers, Nellie Nichols and Sheila Terry.

Will Come Home Today.

No less important a person than Lois Weber will arrive in the city today from New York. She has been vacationing for several months. She will be accompanied by her talented husband, Phillips Smalley.

The news came in a letter from Miss Weber, received yesterday, in which the director states that in spite of a most fascinating holiday she and Mr. Smalley are getting homesick for Los Angeles.

"We may roam about the Pacific Ocean a bit, having got the habit," says Miss Weber, "but absence only makes the heart grow fonder of Los Angeles, Hollywood and their exceptional communities. I guess that you know I have arranged to release Lois Weber productions on the Paramount-Artcraft programme, but as no time limit is in the agreement, I am in no hurry to start work."

Walter Hearn a Dad.

If Walter Hearn, treasurer of the Mason, deals you the wrong tickets when you go to see "Tea for Three" at the Mason this week, please excuse him. The fact of the matter is, Hearn is a proud dad, which same he became only last Sunday, when his wife presented him with a fine boy. Julian Eltinge helped Mr. Hearn to celebrate by presenting him with a fine case of Mumm's, and Hearn is doing as well as could be expected.

Florence Reed to Come.

Florence Reed is to come West to make pictures in Los Angeles, according to the recent announcement of the United Picture Theaters Company. The exact date is not set, but it is understood she will be here early in the fall.

While the company did not make any announcement concerning the identity of its new stars to whom it alluded in a recent statement of plans, yet it is understood that said new stars are none other than Seena Owen, Niles Welch and Anna Q. Nilsson.

Sam Rork Returns.

Among the important arrivals from Ney York last Sunday night was Sam Rork, manager of the Katherine MacDonald Pictures Corporation, which recently became affiliated with the First National Exhibitors' Circuit.

Rex Beach Company Flits.

The Rex Beach company, to be directed by Frank Lloyd, will leave today for Seattle, where will be made most of the scenes of "The Silver Horde." Robert McKim is to play the masculine lead, and the production will serve to bring back to the screen one of its favorites who has not been seen for some time, viz., Myrtle Stedman, who has the feminine lead.

Goldwyn Has Noted Visitors.

"From Los Angeles to Cairo in twenty-seven minutes," said Rear-Admiral W. R. Schoemaker of the Pacific Fleet as he stepped out of a big touring car at the Goldwyn studios Monday forenoon, "is the fastest time I ever made — and I can't tell the difference from the real Egypt."

W. A. Barker, classmate of the admiral, represented the Los Angeles Chamber of Commerce Executive Committee in entertaining the fleet officers. Mr. Barker was in the class of '84, and met a number of old classmates in the fleet, in fact, he went to San Diego to welcome the officers. In the visiting party were, besides Admiral Schoemaker, Admirals McCormick and Parks of Secretary Daniels's escort; J. S. McKean, R. E. Koontz and Miss Corinne Eisenmayer of the motor corps.

The party was entertained at a delightfully informal luncheon in the Goldwyn studio cafe by Samuel Goldwyn, who just arrived from New York. The cafe was a brilliantly-decorated and interesting place—stately Arabs, aristocratic sheiks, and gaudily-dressed natives making the bulk of diners. The officers were delighted to see the Goldwyn studios, and even enjoyed meeting Geraldine Farrar and Lou Tellegen, Mabel Normand, Pauline Frederick and the witty Will Rogers, who entertained them with his comical rope throwing.

BOOSTING :: THE :: FILM :: STORY.

Notables at Culver City Studio.

Authors and Producer.

Left to right, Rupert Hughes, Samuel Goldwyn and Rex Beach, snapped at the Goldwyn studio, where Hughes and Beach are having their novels produced.

NEGRO SAYS FAMILY BEATEN IN OAKLAND.

[EXCLUSIVE DISPATCH.]

OAKLAND, Aug. 11.—Twice attacked by angry white men and women, resenting their presence in the neighborhood, three colored persons, William Harris, his wife and daughter, aged 20, a student at the University of California, appeared at police headquarters today and swore to John Doe and Jane Doe complaints. They charge that Mrs. Harris and her daughter were attacked and badly beaten Saturday night by a group of white women. Harris said he was beaten last night by white men. He said he had been threatened with death unless the family moved from the neighborhood.

KING BAGGOT BRINGS SLY PLOTTERS TO BAY.

Once again that fertile field for stories of mystery, the intricate net work of the German spy system, is used for plot material in the Metro release, "The Man Who Stayed at Home." King Baggot is the Nathan Hale of the government service who severs the threads of the enemy snares, thus precipitating the downfall of plotters at a fashionable resort, his plans being aided through that most dangerous of Teutonic weapons, the submarine.

The photoplay is not inclined to the conventional spy-sleuthing drama. The mystery is, however, sustained by covering identities and is given a certain amount of new color by the handling of incidents. The climax is reached over the direct route, however, without any special novel twist. Instead there is a spectacular destruction of the submarine by an American chaser. All the villains are meanwhile taken home to roost in captivity by the government agent, who thereby redeems his unwarranted reputation as a slacker acquired through misunderstandings.

It is rather hard to reconcile the idea of an out-and-out slacker with King Baggot in "The Man Who Stayed at Home," because his appearance is not sufficiently youthful. Aside from this slight personal incongruity he realizes very potently the secret service agent on the trail. Baggot has poise and does not overact. In general, the acting level is smooth and natural for the type of play, with Claire Whitney and Robert Whittier and others in the supporting cast. While not an extraordinary mystery play, "The Man Who Stayed at Home" has plenty of sustained interest.

Excitement as usual is furnished in the Houdini serial now in its seventh episode.

Morosco.

With no prospect of let-up in the continuous run of capacity houses at the Morosco Theater, "Civilian Clothes," Thompson Buchanan's sensational comedy, entered its seventh week yesterday. There seems to be every indication that a record run for Los Angeles theaters will be established by this success.

The Los Angeles company, members of which created all the roles in "Civilian Clothes," are watching with greatest interest Oliver Morosco's eastern opening of Buchanan's vehicle tonight in Atlantic City.

With the very first symptoms of a successful run here Morosco began organizing the eastern cast. After diligent rehearsal under the personal direction of Mr. Morosco and with the co-operatidon of the author, word was received today that everything is in readiness for the big eastern opening.

"Civilian Clothes" will make its appearance on Broadway, New York, on the first of September, three months after Los Angeles first saw this comedy.

WANT GOVERNMENT'S HANDS OFF BUSINESS.

[BY A. P. NIGHT WIRE.]

SPOKANE, Aug. 11.—That the government should not participate in business which can be carried on by private individuals and that the great and crying need of the hour is sound business principles in government, were opinions expressed by twenty-five men of the Chamber of Commerce of the United States, who arrived here today from Seattle on a get-together trip.

Announcement of a change of itinerary so that the visiting business men will spend four days each in Glacier and Yellowstone National Parks before continuing their journey eastward was made.

DRAMA.

"TEA FOR THREE."

SMART COMEDY ENTERTAINS AT MASON.

By Edwin Schallert.

Somebody said the other day that where three or four were gathered together over the teacups it was better to be present than to be virtuous. This might be very aptly applied to the intimate attraction of "Tea for Three," which opened at the Mason last night, for, while going to see this so-called "angle on the triangle" does not involve any question of morals, there is no doubt about the advisability of enjoying the smart talk which makes the three acts of Roi Cooper Megrue's comedy.

Triangles of every shape and design have been dangled before the theatergoer within the past few years, but "Tea for Three" is to the others what the stripped model is to the rest of the motor car styles. It contains only three people that count; there are no accessories, such as interested friends, the only other two characters being a maid "who is merely a maid" and a valet "who is quite a valet."

As a play, Roi Cooper Megrue's piece is an anomaly, and anomalies are all the rage in the dramatic world nowadays. We've had straight plays that were musical comedies, and musical comedies that were dramas, and farces that were serious, and tragedies that were funny—the whole hybrid crew of a transitional period.

"Tea for Three" is a play virtually without action. Its dialogue is practically carried on by the three principals. And this dialogue is remarkable not only for its smooth fluency, but its brilliancy. Some of the flashes are so sharp as to be worthy of a George Bernard Shaw, and are never overloaded with philosophic headstones. Much of the talk is the small talk of the club, the gossip of the golf course, and in the more serious moments of the domestic complications, cuts straightaway to sharp, clever satire. Altogether the effect is one of extreme smartness.

The character of the friend "who has his angle that the triangle can be square" is the pretty paradox on which the play is built. He represents the finished product of a higher civilization, the medical man who dares to be more than a mere professional doctor, one who also prescribes for social ailments. He actually loves the Wife, "who has her angle on the triangle that it must be a right angle," and brings about understanding between her and the Husband, who "doesn't know much about angles," but learns a great deal before the play is over.

Arthur Byron may not be the Beau Brummel that you would expect as The Friend, but he is thoroughly the part. You feel that he is somewhat the actor in life—the soldier of fortune, not the type of man you would expect a woman to marry, but a very delightful and amusing companion. And one who in matters of honor would be thoroughly upright. Byron gave a fleet vivid impression of the type. Elsa Ryan delineates the wife in rather strong outlines; she is dealing with the modern woman. She was, as a whole, supple in her variations from this general mood. Frederick Perry's excellent portrait of the husband matched the other two. Albert Marsh was capital as the valet, and Mara Kevel appears in the brief bit of the maid.

And that is all there is to the cast, but it is quite enough, for while "Tea for Three" does not avoid being talky, its conversation is at all times interesting, and amusing.

DOUBLE-HEADER BILL AT PANTAGES.

Pantages is offering two shows in one this week. The Kelly Field Players, at the head of the main bill, have an act that is a completo miniature vaudeville bill by itself, with half a dozen or more "acts," each two or three minutes in length, twelve men composing the company. The "headliners" of this miniature bill are a couple of blackface comedians who have made a joyous farce out of camp life.

Anita Diaz did not train her monkeys for children only, for her tribe of what Darwin claims the human race sprang from, are getting laughs from everyone from the orchestra leader to the little man in the tin shop. If it can make him find time to laugh, the act is bound to be good.

The four Rennes present a group of pleasing dances; one to represent each of several different countries. (Note to prospective bald-headed rows: Egypt is one of the main countries on the list.) Others include Holland, and France—and of course, America. The Misses Harris and Nolan (although speaking of them as misses, it wouldn't be true to say that they don't hit the spot) are heralded on the programme as two girls and a piano. ('Nother note: the piano is the one in the middle—sometimes.) They sing together and seperately, and chatter the way women will. Sam and Ada Beverly offer "Some Mirthful Moments of Musical Comedy," which is a group of the most popular songs from the most popular musical comedies. Incidentally they add a little humor all their own. Joe Darcey is a darky comedian, singing a few of his own songs, and a few not his own. Gale Henry sets a shining example for herself in the future, in her latest Bullseye, "The Poor Fish."

"GIRLS" HAS GAY, AMUSING STORY.

Secret treaties always lead to complications, international and personal, and so when three girls at the hour of midnight swear a hate pact against men, they devised the wherewithal for the pretty tangle of intriguing fancy of "Girls," the photoplay feature of the Grauman programme this week, of which the star is Marguerite Clark. Of course, the bachelor girl trio of this very attractive story made familiar some seasons ago when Clyde Fitch wrote his stage play, of the same name. The film comedy is based on this. Whatever the type of heroine that might be chosen for the stage production, it is certain that on the screen "Girls" is a real Marguerite Clark play, for she can be the charming creature who takes herself seriously for the purpose of pure and delightful fun.

The delicate shades of comedy are prettily displayed in "Girls." Its story is insignificant, but that makes its lightness all the more fascinating. It is the kind of play you will enjoy just for the mere sake of the enjoyment.

How, gradually, the male of the species invades the sacred precincts of the bachelor girl circle, until Pamela Gordon's co-partners in the scheme leave her in the lurch and she herself finally capitulates, makes for many bright and fascinating situations.

The subtitles are enlivening. The whose argument of surrender to mere man power is summed up in what one of the girls says: "I always believe that a woman should follow her inclinations and mine led me straight into the arms of a man." The finish of the play is admirably done. Members of the cast who prove the especial merit of their acting are Harrison Ford, who overcomes Pamelo's prejudices; and Mary Warren, in the role of one of the girls.

Julian Eltinge, Jr., made his appearance yesterday, for little "Tiny Lehman" can qualify for that title. He's undoubtedly the smallest female impersonator in the world, and the best of it is he keeps the audience guessing as to his sex. Part of this novelact is concerned with his robing and disrobing in a series of very becoming gowns wherein he also emulates the renowned Julian.

Dancing and music by Grace Immerman, a pupil of Ernest Belcher, and Adelina Immerman, piano pupil of Julian Pascal, add to the variety of the programme which has the usual film features.

"TRUE HEART SUSIE" AT THE GARRICK.

Into a rural village for setting, and into a woman's soul for his theme went David Wark Griffith for the materials of his [illegible] ture "True Heart Susie," opened a week's [illegible] Garrick yesterday.

It is one of those [illegible] monplaces which rise to the [illegible] of screen classics by reason of the artistry of the producer. The fascinating story of a [illegible] girl who loves with [illegible] the heart interest is [illegible] plicity marks the entire [illegible] and love dominates [illegible] Griffith plays.

The producer has woven a romance that is appealing and [illegible] up his suspense [illegible] final scene with his first [illegible] dramatic.

Lillian Gish plays the [illegible] Susie, Robert Harron the [illegible] liam and Clarine Seymour [illegible] Beautiful) that of Betty, the [illegible] fly wife of William.

The play was directed [illegible] by D. W. Griffith and the [illegible] faphy is by William Bitzer.

Gobs Like Marguerite.

The gobs certainly like Marguerite Clark, as evidenced by the number of sailor boys in attendance at Quinn's Rialto yesterday.

All of the downtown theaters issued invitations to the [illegible] come and enjoy themselves during their stay in the city, and it is said that a large party would be given "shore leave" yesterday, the management of Quinn's Rialto having rule of the house and issued a bunch of passes to the [illegible] salts. They came in [illegible] hugely enjoyed "Come Out of the Kitchen."

Theaters—Amusements—Entertainments

CALIFORNIA— Main at 8th S. — NOW SHOWING
California
First Show at 11 A.M.
Matinees, Except Sunday, 15c, 25c, Loges 35c. Evens., 15c, 25c, 35c; Loges 50c.
Dorothy Phillips IN "THE RIGHT TO HAPPINESS"
ALLEN HOLUBAR'S STAGGERING DRAMA OF THE HOUR
Seven Other Features Including
California Orchestra, Jesse Crawford and the Seller Twin

KINEMA THEATER— Grand at [illegible]
"Meet the SUNSHINE GIRL" Shows 1-3-5-7-9. Daily Mat. 15-25c. Eves. & Sun. 25-35c.
WM. PARSONS PRESENTS DAINTY
Billie Rhodes
IN HER NEWEST PRODUCTION
"THE BLUE BONNET"
SOMETHING THAT GETS UNDER YOUR SKIN—DON'T MISS HER.
CROWN PRINCE IN "HIDING IN HOLLAND." "[illegible]" PARSONS IN "OH, BILLY, BEHAVE." PROLOGUE [illegible] "THE SPIDER AND THE FLY." NEWSBOYS QUARTETTE [illegible] CONCERT ORCHESTRA.

MASON OPERA HOUSE— MATINEE TOMORROW
SELWYN & COMPANY SERVE
TEA for 3
BROADWAY'S BRIGHTEST, SNAPPIEST COMEDY
By Roi Cooper Megrue, with
ARTHUR BYRON, FREDERICK PERRY, ELSA RYAN
Original N. Y. Cast and Production Direct from 1 year at Mason [illegible]
PRICES: 50c to $2.00. Matinee, Sat., 50c to $1.50; Wed. $1.00.

TALLY'S BROADWAY— 833 S. Broadway
FLORENCE REED IN A BIG TIMELY DRAMA
"THE WOMAN UNDER OATH"
Can a Beautiful Woman Juror Change the Opinion of Even Male Co-Jurors? ? ? ? ? ?
SHOWS 10:45, 12:30, 2:15, 4, 5:45, 7:15, 9:30

MAJESTIC— MATINEE TODAY
Los Angeles' Leading Playhouse — THOMAS WILKES Presents
RIO GRANDE
WITH LEWIS S. STONE
And an Augmented Cast of Majestic Players
Phone Reservations EARLY—Prices 50c, 75c, $1.00, $1.50
MATINEES, WED. and SAT.—Prices 35c and 50c; Nights 50c, 75c, $1.00, $1.50

PALACE— 7th Street at Broadway — CORRINE GRIFFITH in "A GIRL AT BAY"
LARRY LEMON IN THE "SIMPLE LIFE"
and other features.

SYMPHONY— Broadway Bet. 6th & 7th — THIRD WEEK "BETTER TIMES"
THE SUNSHINE PICTURE

GARRICK THEATER— Broadway at [illegible]
POSITIVELY THIS WEEK ONLY—THE ONE AND ONLY
D. W. GRIFFITH Presents
TRUE HEART SUSIE

PANTAGES VAUDEVILLE— MATINEE TODAY AT 2
TONIGHT AT 7 and 9
"MEET ME AT PANTAGES"
This Week's Show includes FAMOUS KELLY FIELD PLAYERS, [illegible] Artists just from the U. S. Air Service, a round dozen of [illegible] the FOUR RENNES, JOE DARCEY, SAM AND ADA BEVERLY, [illegible] NOLAN, ANITA DIAZ' MONKEYS, a Gale Henry Comedy Picture, [illegible] SINGER'S MIDGETS all next week. The world's most [illegible]

THEATER DE LUXE— ALVARADO BET. 6TH & 7TH OPPOSITE [illegible]
ENID BENNETT in "The Haunted [illegible]

ALHAMBRA 731 S. Hill St. — MABLE NORMAND IN "UPSTAIRS"
Her Funniest Comedy [illegible]

G NEW ISSUE BY UNION OIL.

...ining Stock is Offered for Six Million.

...ring Terms are Given to Present Holders.

...re Land to be Developed and New Wells Sunk.

The Union Oil Company is about completes its capitalization under ...ditions which present stockholders will find inspiring because they ...ll be enabled to acquire the new ...k at par on liberal terms, or far ...w the present market price, ...ich was $159.50 on the stock exchange yesterday.

When this transaction is completed the Union will have a fully paid-up capital of $50,000,000 divided into 500,000 shares of the par value of $100 each and held in large volume in California, where the corporation is one of the corner-stones upon which the oil industry is built. At the present time there are 1,...,715 shares outstanding, and under the decision of the board of directors, which first became known yesterday, the remaining $4,284,285 worth, representing a par value of $428,500, will be offered to stockholders of record at the close of business August 25, payable $25 per share on or before September 2, 1919, and $25 a share on January 1, 1920, and September 1, 1920.

PLAN EXTENSIONS.

The proceeds of this extraordinary ...e will be devoted to the acquisition of additional prospective oil ...perty; to drilling and developing ...t present and to-be-acquired property of the company; to the making ...additions and improvements; to ...extension of refining plants and ...cilities; to the acquisition of ad...ional marine and other transportation facilities (boats and tank ...) to additional marketing sta...ns and facilities.

...his 64,285 shares which remains ...the treasury of the company is ...l to 14.74291 per cent. of the ...standing stock, and it is the purpose to issue certificates of right to ...e their pro rata in whole and ...tional shares, but when the stock ...f is issued there will be none ...rts of shares. The problem of ...tional share has been met ...ause the holder the right to ...ell or combine his fractional ...ings with those belonging to ...r stockholders and secure a ...ll share or shares.

READY TO BUY RIGHTS.

...group of eastern bankers and ...mulative financiers has under...en the agreement to purchase ...e any and all stockholders cer...ates for whole or fractional ...res on the basis of $40 per whole ...re right, or stockholders may ...l their fractional certificates to ...e the First National Bank or the ...ercy and Merchants' National ...k, and they will be taken up at ...e same rate.

...a few days a circular letter ...e mailed to all stockholders ...e them of this action, and ...t August 30 the certificates of ...k will be sent to the individual ...olders entitled to such.

...is is one of the most interesting ...d far-reaching financial ...ans which has been made lo...e for a long time, involving ...e thousands of local stockhold...s and having as important bear...upon the development of a great ...stry.

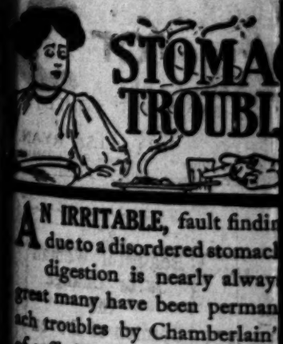

STOMA... TROUBL...

AN IRRITABLE, fault findi... due to a disordered stomach ... digestion is nearly alway... great many have been perman... ach troubles by Chamberlain's ... of suffering. These tablets str... and enable it to perform its ... Try them. They only cost a...

Chamberlain...

Children Cry for...

CASTO...

The Kind You Have Always Bou... ture of Chas. H. Fletcher, and ... personal supervision for over 3... deceive you in this. Coun... "Just-as-good" are but experi... health of Children—Experience...

What is CAS...

Castoria is a harmless substitute ... goric, Drops and Soothing Syr... Opium, Morphine nor other n... more than thirty years it has be... relief of Constipation, Flatul... Diarrhoea; allaying Feverish... and by regulating the Stomach ... stimulation of Food; giving he... The Children's Panacea—The M...

The Kind You Have ...

Bears the Sign... Chas. H. Fl...

In Use For Over...

in the
h and
makes
nating

. The
er to
up in
"I al-
should
ne led
man."
trably
who
ir act-
ever-
and
ns of

is ap-
"Tiny
title.
ct fe-
t, and
e au-
Part
with
eerieb
herein
owned

e im-
licher-
pupil
ariety
the

ICK.
tting.
r his
h for

NEW ISSUE BY UNION OIL.

ing Stock is Offered for Six Million.

ing Terms are Given to Present Holders.

Land to be Developed and New Wells Sunk.

The Union Oil Company is about to subscribe its capitalization under conditions which present stockholders will find inspiring because they will be enabled to acquire the new stock per on liberal terms, or far below the present market price, which was $150.50 on the stock exchange yesterday.

While this transaction is completed the Union will have a fully paid-up capital of $50,000,000 divided into 500,000 shares of the par value of $100 each and held in large volume by California, where the corporation is one of the corner-stones upon which the oil industry is built. At the present time there are 300,000 shares outstanding, and under the decision of the board of directors which first became known yesterday, the remaining 64,285 shares, representing a par value of $6,428,500, will be offered to stockholders of record at the close of business August 15, payable $25 per share on or before September 2, $25 a share on January 1, 1920, and September 1, 1920.

PLAN EXTENSIONS.

The proceeds of this extraordinary issue will be devoted to the acquisition of additional prospective oil lands; to drilling and developing present and to-be-acquired properties of the company; to the making of betterments and improvements; to the erection of refining plants and other facilities, to the acquisition of additional tank cars and other transportation facilities (boats and tank cars); to additional marketing stations, etc.

The 300,000 shares which remains unissued of the company is owned 51.51391 per cent. of the outstanding stock, and it is the purpose to issue certificates of right to subscribe for new stock in whole and fractional shares, but when the stock is issued there will be none of fractional shares. The problem of fractional shares has been met by giving the holder the right to buy or combine his fractional shares with those belonging to other stockholders and secure a share or shares.

READY TO BUY RIGHTS.

A group of eastern bankers and financial financiers has undertaken the agreement to purchase all rights and all stockholders certificates for whole or fractional shares on the basis of $40 per whole share right, or stockholders may sell their fractional certificates to the First National Bank or the Security Merchants' National Bank and they will be taken up at that price.

Within a few days a circular letter will be mailed to all stockholders advising them of this action, and about 30 the certificates of right will be sent to the individual stockholders entitled to such.

One of the most interesting and far-reaching financial deals which has been made locally in a long time, involving hundreds of local stockholders and having an important bearing upon the development of a great

WOULDN'T BUY A POWDER RAG.

'Tis Comment of Brunette on Her Hundred-a-Month in Alimony.

Judge Taft yesterday denied the motion of Thomas Kimball Litch to modify the order of the court allowing Mrs. Maurine Kimball, whom he married under the name of Litch, alimony of $100 a month.

"Why, in these days, that wouldn't buy a powder rag," Mrs. Kimball, a vivacious brunette, exclaimed in the corridor.

The court stated that Litch, in setting up the allegation that Mrs. Kimball was not his legal wife at the time he married her in New Mexico, had laid no basis for a demand to modify the order. Mr. Litch is the son of a Pittsburgh steel magnate, it is said.

WE'RE TO BE MODEL.

Texas Highway Official Praises Our Roads and Possibilities.

Texas will have something like $200,000,000 to spend on highways within the next three years, and the roads of the Lone Star State will probably be patterned after those of Southern California, was the statement made yesterday by C. N. Avery, State Highway Commissioner of Texas, who, accompanied by his family, registered at the Alexandria. Before leaving California Mr. Avery will consult Gov. Stephens and members of the State Highway Commission. This morning he will be taken by local officials to visit certain sections of roadways in Los Angeles county.

"So far," said Mr. Avery, "Southern California has the finest roads I've seen since leaving Austin, and I don't wonder that the people here believe in constructing splendid highways, for, at the risk of seeming disloyal to Texas, I want to say that I never was so impressed with the beauty and richness of a country as I have been since entering the Southland."

AS RECRUITING HEAD.

Cavalryman Succeeds Officer Who is Ordered to Staff College.

Col. William A. Shunk arrived here from the East, yesterday, to take charge of recruiting activities for the army in Southern California and Arizona. He succeeds Col. A. M. Wetherill, who has been ordered to the staff college at Fort Leavenworth. Col. Shunk is an officer of the Regular Army and a West Point graduate. His former service has been in the cavalry.

A recruiting party, consisting of Gerald J. Murray and Henry Schelan returned yesterday from a ten-day trip through the towns of Southern California, including Pomona, Corona, Ontario and Riverside. They used a sidecar motorcycle and stopped at the various towns, en route, giving information regarding the securing of bonus, travel pay and Victory buttons. They also were active in recruiting and enlisted a number of men for the army while on the trip.

TRADE BLAZER IS OPTIMISTIC.

Federal Agent Returns from South American Tour.

Tells of Possible Markets for Local Merchants.

Credit System Improvement Found by W. W. Ewing.

William Wallace Ewing, trade commissioner of the Federal Department of Commerce, who has just completed a two years' investigation of trade opportunities in South American countries, is a visitor in Los Angeles and for two days will make his headquarters at the foreign trade department of the Chamber of Commerce. Mr. Ewing brings a most optimistic message to local exporters and importrs. He said yesterday:

"I went to South America in the fall of 1916, remaining away about two years and four months, and visited all the countries except Paraguay and the Guianas, making an investigation of the market for construction materials and contractors' machinery." The Guianas, Mr. Ewing did not visit, as he explained, because they are foreign possessions of friendly rival nations.

"In making that investigation, I had the opportunity of meeting all the government officials who had charge of public works, both national and municipal, and have undertaken in my reports to describe some of the best public works executed in the various countries and have given statistics of the source of supply of such materials. Portland cement is the most important item for this section."

Mr. Ewing said there is a market on the west coast of South America for lumber, as well as cement, food products, flour and among other items from this port, hoisting machinery. He emphasized particularly the changed system of credits now prevailing.

"Credits have improved, I believe," he declared. "The old requirements for long time changed considerably during the war. This was brought about by heavier trading with the United States for manufactures in this country required shorter time payments."

Formerly, in trade with European countries, three to six months' time, or even a year, on large articles such as pianos, was allowed. The rule with America now is sixty to ninety days, or 120 days, from time of invoice.

Mr. Ewing gave an example of the way in which payment has become on a cash or short time basis, in the case of the sheet glass business, which he believes is typical. A Pittsburgh, Pa., manufacturer found that for most of the east coast countries, thiry days, or practically cash, was the rule for 50 per cent. of his business; 25 per cent. asked a little more time; while the remaining 25 per cent. wanted the European long time terms.

"The tendency on the part of the best merchants in South America," Mr. Ewing continued, "is to seek the advantages obtained from discounting bills. And they like now to be shown these advantages by quotations being made accordingly."

Mr. Ewing, in each of his booklets, has a chapter on commercial practices and requirements in South America which is invaluable. Trading is far more leisurely in Latin-America than in the United States, he says, and a prospect cannot be pushed hard. Houses which can do so will find it wise, he says, to send as a pioneer a man who belongs to the internal organization of the concern and knows the business, not one who is more or less of an outsider. Such a man, if he is capable, can, upon his return, be an intelligent director of succeeding salesmen.

Mr. Ewing's publications on Chile, Peru, Ecuador, Colombia and Venezuela, contain an amount of matter regarding climate, topography and other conditions of peculiar use to salesmen.

ERROR IN IDENTITY.

Woman Killed in North at First Said to be Angeleno.

Error in identifying a woman who yesterday jumped or fell from the roof of a fourteen-story hotel at San Francisco led to a report that she was a Mrs. Pallissier of this city. The woman's body was identified late yesterday at the Bay City as that of Mrs. Helen Goodman of San Francisco, whose remains were recognized by her two sisters.

The other name was telegraphed here before the mistake in identification was discovered and resulting inquiries attracted some attention.

ENJOYING DELIGHTS OF HUNTINGTON LAKE.

ANGELENOS WHO FIND REST AND RECREATION IN HIGH SIERRAS.

Huntington Lake in the lofty San Joaquin Sierras is more popular than ever with residents of Los Angeles this summer. The hotels and boarding-houses at the mountain resort are filled with rest and recreation seekers, most of them being guests for the entire season. Many tourists go to Fresno by train and thence by stage or automobile through seventy-five miles of picturesque country to the pine lands and the gushing streams 7000 feet above sea level. Here amid the most romantic surroundings the motion-picture concerns stage some of their most thrilling scenes, and in the streams and the long lake anglers find unending pleasure.

Los Angeles people who have enjoyed a vacation at the lake this season are: E. R. Davis, Don Morgan, E. J. Hardesty, H. Sparks, Robert Sparks, T. H. Williams, D. Edward H. Jones, D. A. Munger, George R. Connor, S. C. McClung, William Duncan, W. S. Smith, Jr., L. A. McKay, Don Dodg, Elmer J. Brown, Orrin Johnson, Walter Rodgers, Don W. Clark, Alvin E. Kerr, John Cassel, R. J. Cash, Jr., A. M. Klinkhemmer, Thomas C. Jolt, A. F. Witesman, Mr. and Mrs. S. M. Kennedy, Mrs. W. L. Rodgers, A. F. Biggi, R. E. Pruess, J. C. Wagner, Warren R. Thompson, Charles H. Thomsen, F. E. Carlson, Ethel M. Carlson, Dr. and Mrs. W. L. Moon, Mr. and Mrs. E. A. Suites, Mrs. C. I. Davidson, John Pemblinton, W. P. Barker, Francis Haynes Lindley, George A. Murdock, H. LeBlanc, Ruth M. Ford, Mrs. W. H. Barker, Jr., Mr. and Mrs. J. W. Caswell, Mr. and Mrs. J. Campbell, Mr. and Mrs. J. A. Hartley, Mr. and Mrs. V. Norris, Aileen Norris, Mrs. C. J. Sproul, Mrs. R. P. Chandler, Miss Louise Chandler, Miss Grace Cunard, Landy Parks, Mr. and Mrs. W. J. Barlow, Miss E. B. Barlow, H. N. Seaborn, M. Heller, H. Wall, H. A. Barre, A. Wilstam, H. Michener, W. R. Battell, Edward Stoman, Clark Bond, C. G. McKeef, John Geefy, Mr. and Mrs. A. B. Bowles, Mrs. A. L. Shrienborn, Clifton Pelzer, R. H. Bay, P. G. Von Turini, Lawrence Filmer, Mr. and Mrs. C. J. Albert Barney Morris, Mr. and Mrs. C. A. Barney, Mr. and Mrs. Irving R. Smith, Miss Gladys R. Smith, Roy V. Mayo, R. F. C. Cook, H. A. B. Clark.

Oldest Dry Goods Store in Los Angeles — Best in Dry Goods Since 1878

Coulter Dry Goods Co. FOUNDED IN 1878

Seventh Street at Olive

Downtown Agency for McCall Patterns

For 29 Years Home of Perrin Gloves

36 and 40-in. Figured Voiles

—One of the most approved weaves in the newest patterns and colorings of the season. A most exceptional assortment, specially priced 39c, 59c and 75c a yard.

36-in. Poplin, 49c

—White and a good assortment of the desired plain colors.

32-in. Ginghams, 75c

—Both the imported and the American weaves included in this assortment —and there's a remarkable array of patterns and colorings. There are plaids, stripes and broken checks specially priced, 75c yard.

(Yardage—Second Floor)

August Clearance Prices on Auto Robes and Steamer Rugs

—There is a very complete line and the prices are much lower than they have been—and much lower than they will be this winter.

—There are extra heavy qualities at $16.00 and $20.00 that were formerly marked several dollars higher; and medium weights at $5.00 to $12.50 and in every case reductions are worth noticing.

—*And in addition we have some odd ones to go at just HALF PRICE.*

(Bedding—Second Floor)

Extra Size Muslinwear

—LA GREQUE DRAWERS, a just received line of these approved garments for stout women—garments widely known for their quality. Of best muslin with lace or embroidery trimming. All sizes, prices, $1.75 to $3.45.

—EXTRA SIZE NIGHT GOWNS, a pleasing style of good muslin daintily trimmed with Valenciennes lace and ribbons, for $1.95.

—A square neck style trimmed with Valenciennes insertion and embroidery medallion, $2.70.

—EXTRA SIZE PETTICOATS, of good muslin with lace and embroidery trimming. Prices begin at $1.20.

(Muslinwear—Third Floor)

Bed Room Furniture at Much Reduced Prices

—News that will interest many a home furnisher. Goods and prices are more than ordinarily attractive.

—There are dressers, beds and chairs—odd pieces that we have been using as floor samples.

(Bedding—Second Floor)

Summertime Frocks for $11.75, $16.75, $19.75

—And these are sharply lessened prices as you will appreciate when you see the garments.

—Printed lawns, voiles and printed organdies in the daintiest of summer styles—also plain organdies in white, pink and blue.

—*WASH SKIRTS, of cotton gabardine*.....$2.95

—*WASH SKIRTS IN LARGE SIZES, OF BEST GRADE GABARDINES AND BEDFORD CORDS*..$6.25 and $7.25

(Garments—Third Floor)

New Dresses of Tricotine

—There are daily arrivals in these—the season's smartest and most distinctive styles at prices ranging upward from $42.50.

(Garments—Third Floor)

New Blouses of Crepe Georgette—$6.95

—Such charmful styles—beautifully beaded, embroidered and braid trimmed.

—Blouses with collars and others without them; both round and square neck styles in white and flesh tint.

(Blouses—Third Floor)

Silk Sweaters in Fetching New Styles

—They embody the very newest ideas and a charming variety of them.

—Tuxedo effects in pink, rose, beige, cardinal, Copenhagen, turquoise, heather mixtures, navy and the strongly demanded black and white.

—Prices from $39.50 to $69.50.

(Sweaters—Third Floor)

Autumn Royal Society Package Outfits Have Arrived

INEXPENSIVE GIFTS AT MODERATE PRICES—the vogue for gay smart needlework beyond question is ever on the increase, and as usual gives ROYAL SOCIETY FIRST PLACE. Autumn has evolved its own new graces, as well as surprising new styles, which will be of special interest to the Needlewoman.

This is a most timely arrival and contains all the latest novelties and versions of GIFT PACKAGES for the HOLIDAY SEASON, ETC.

We would urge you to come early and make your selections while the assortment is replete with dainty, original and charming novelties—Phone Screens, Scarfs, Pillow, Baby-sets, dainty Underthings galore.

(Art Goods; Fourth Floor)

COULTER'S—Seventh Street at Olive

Seventh Street at Olive—COULTER'S

A Good Thing to Remember—

WHEN you *experiment* with some highly medicated dentifrice, remember, the experiment is on *you*—not on the dentifrice. The results may take the unexpected form of irritated throat, nose or mouth membranes—as many experimenters have discovered.

It is that chance—that possible *misapplication* of drugs—which has made thinking people wary of experimenting with drugged dentifrices.

Besides, they know that a dentifrice cannot be expected to do *safely* more than clean and polish the teeth; and that Dr. Lyon's has performed this delightful service thoroughly for over 50 years.

Dr. Lyon's contains no drugs—no harmful possibilities.

Dr. Lyon's

The Dentifrice that made fine teeth Fashionable

Powder Cream

I. W. LYON & SONS, Inc. 532 West 27th Street, New York

THE BEST MILK FOR BABIES
CRESCENT MILK
"Pasteurized in the Bottle"
Every Bottle Sealed With a Sanitary Metal Cap.
Phone for Service — Crescent Creamery Co. (b) — Main 1444

BARNES MUSIC CO.
231-233 South Broadway

Cuticura Soap Ideal for the Complexion

All druggists: Soap 25, Ointment 25 and 50. Talcum 25. Sample each free of "Cuticura, Dept. L, Boston."

NOVO RELIABLE POWER

There's Service Back of Novo

YOU ask us whether Novo Power will do certain work for you. If we say it will, we see that it does.

That's one of the reasons why it will pay you to investigate Novo Reliable Power, and the Novo Service that goes with it.

Novo Engines, 1½ to 18 H.P. Furnished to operate on gasoline, kerosene, distillate, natural or artificial gas. Outfits for Pumping, Soliciting, Air Compressing, Sawing. Apply for full information.

NOVO ENGINE CO.
Clarence E. Emment, Vice-Pres. & Gen. Mgr.
Factory and Main Office: Lansing, Mich.
New York: Wentworth Building
Chicago: Old Colony Building
Los Angeles Distributors, Smith-Booth-Usher Co., 223-235 Central Ave.

WE CURE
Piles, Fistula
And All Rectal Diseases
WITHOUT an OPERATION

For twenty-five years we have been curing diseases of the rectum and lower bowel. During that time our experience has enabled us to develop a method that is superior to others. We cure without surgery and our patients are not confined in bed and seldom lose a moment's time from their business.

Here are some of the persons who have been restored to a normal condition, and would not go back to the old life for any consideration:

Edward L. KLAMROTH	3100 Gleason St., Los Angeles, Cal.
MRS. S. M. BOGGS	1901 Orange St., Los Angeles, Cal.
L. B. VAN WINKLE	827 Lake St., Los Angeles, Cal.
MRS. MARY THOMAS	331 So. Westlake St., Los Angeles, Cal.
CLARENCE E. FREEMAN	Elsinore, Cal.
A. W. JONSON	Box 16, Irvine, Cal.
J. P. USHER	845 Ceres Ave., Los Angeles, Cal.
R. F. HARDENBROOK	325 So. 3rd St., Sawtelle, Cal.
A. E. HALL	145 So. Thomas St., Los Angeles, Cal.
W. V. STAHL	765 Rose Ave., Long Beach, Cal.
B. ALAMIAN	1103 E. 11th St., Los Angeles, Cal.
M. S. WEAVER	339 So. Eastlake Ave., Los Angeles, Cal.

SEND FOR OUR FREE BOOKLET
Drs. C. H. White and C. C. Wainwright, Successors to
Dr. C. H. WHITE Rectal Specialists 106 W. Third St., Los Angeles. 522-524 Wesley Roberts Bldg. (Old Citizens' Nat'l Bank Bldg.)

—ments — Entertainments

Main at 8th Street

NOW SHOWING

First Show at 11 A. M.

...nees. Except Sunday, 15c, 25c; Loges, 35c
Eves., 15c, 25c, 35c; Loges 50c.

Phillips

HT TO NESS"

BAR'S OF THE HOUR

Including Jesse Crawford and the Sailor Tenor.

R— Grand at 7th

E GIRL" Shows 1-3-5-7-9. Daily Mats. 15-25c. Eves. & Sun. 25-50.

NTS DAINTY

Rhodes

ODUCTION

BONNET"

UNDER YOUR

ING IN HOLLAND." "SMILING BILL BEHAVE." PROLOGUE BEAUTIFUL— LY." NEWSBOYS' QUARTETTE—KINEMA

ATINEE TOMORROW

N & COMPANY SERVE

EA for 3

HTEST, SNAPPIEST COMEDY

Cooper Magrue, with REDERICK PERRY, ELSA RYAN

ion Direct from 1 year at Maxine Elliott Theatre, N. Mat., 50c to $1.50; Wed., $1.00.

VAY— 833 S. Broadway

IN

HE VOMAN NDER ATH"

Can a Beautiful Woman Juror Change the Opinion of Seven Male Co-Jurors ? ? ? ? ? ? ?

MATINEE TOMORROW

THOMAS WILKES Presents

ROWDED

WIS S. STONE

ed Cast of Majestic Favorites.

...ons EARLY—Prices 25c; 50c; $1.00

...—Prices 25c and 50c; NIGHTS, 25c to $1.00

RRINE GRIFFITH

n "A GIRL AT BAY"

IN THE "SIMPLE LIFE"

ther features.

THIRD WEEK

BETTER TIMES"

THE SUNSHINE PICTURE

R— Broadway at 8th

EK ONLY—THE ONE AND ONLY

FFITH Presents

EART SUSIE

MATINEE TODAY AT 2:30.

TONIGHT AT 7 and 9

"MEET ME AT PANTAGES"

OUR KELLY FIELD PLAYERS, with Vaudeville Service, a round dozen of clever Vaudeville Stars, SAM AND ADA BEVERLY, HARRY & ...a Gale Henry Comedy Picture, "The Poor Fish." The world's most unique attraction.

E— ALVARADO BET. 6TH & 7TH STS. OPPOSITE WESTLAKE PARK

"The Haunted Bedroom"

ABLE NORMAND

IN "UPSTAIRS"

...w Funniest Comedy Since "MICKEY"

STOMACH TROUBLES

AN IRRITABLE, fault finding disposition is often due to a disordered stomach. A man with good digestion is nearly always good natured. A great many have been permanently cured of stomach troubles by Chamberlain's Tablets after years of suffering. These tablets strengthen the stomach and enable it to perform its functions naturally. Try them. They only cost a quarter.

Chamberlain's Tablets

Children Cry for Fletcher's

CASTORIA

The Kind You Have Always Bought has borne the signature of Chas. H. Fletcher, and has been made under his personal supervision for over 30 years. Allow no one to deceive you in this. Counterfeits, Imitations and "Just-as-good" are but experiments, and endanger the health of Children—Experience against Experiment.

What is CASTORIA

Castoria is a harmless substitute for Castor Oil, Paregoric, Drops and Soothing Syrups. It contains neither Opium, Morphine nor other narcotic substance. For more than thirty years it has been in constant use for the relief of Constipation, Flatulency, Wind Colic and Diarrhoea; allaying Feverishness arising therefrom, and by regulating the Stomach and Bowels, aids the assimilation of Food; giving healthy and natural sleep. The Children's Panacea—The Mother's Friend.

The Kind You Have Always Bought

Bears the Signature of

Chas. H. Fletcher.

In Use For Over 30 Years

THE CENTAUR COMPANY, NEW YORK CITY.

ASSOCIATED OIL
UNION OIL
A complete report on either of these active issues sent free upon request.

UNITED EASTERN
TOM REED
An interesting analysis of either of these active securities sent free upon request.

Private Wire Service With New York and Other Markets.

For Quotations call 60151—Station 5.
For Information call 60151—Station 6.

Prompt and Efficient Service

A. W. COOTE
Stock and Bond Broker,
Member
Los Angeles Stock Exchange
San Francisco Stock Exchange
614 South Spring.
327 E. 1st Street, Long Beach, Cal.
Tel. 60351. Main 4117

PIONEER HOUSE
E.F.Hutton&Co.
MEMBERS
New York Cotton Exchange
New York Stock Exchange
Chicago Board of Trade
115 West 6th Street
Home Phone 10204, Sunset Main 2170.
Hotel Alexandria.
Home Phone F1615 Sunset Main 8089
Pasadena—Hotel Maryland
Tel. Fair Oaks 66.
Through Wires to
Chicago and New York
Without Relay

Free Report
On Any Texas Oil
OUR STATISTICAL DEPARTMENT has been collecting for the past six months data on TEXAS OILS and we shall be glad to supply you with any information. If you want to know what is doing in the OIL FIELDS, write us. We have it, or will get it for you.
E. H. SCHIEK & COMPANY
BROKERS
Phones 62714 and 61159
600 I. W. HELLMAN BLDG.
Los Angeles, Cal.
COUPON
Please send me report on
.....
.....
.....
Name .....
Address .....
L. A. T.

WE RECOMMEND
PACIFIC GAS & ELECTRIC
Preferred.
(Netting 6¼%)
GOODYEAR TIRE
Preferred.
(Netting 6¼%)
CALIFORNIA DELTA FARMS
(Netting 6¼%)
CALL, WRITE, TELEPHONE
Howard G. Roth Company
Established 1900
Investment Securities
Members L.A. Stock Exchange
Security Bldg. Los Angeles.
Telephone 8236

GENERAL PETROLEUM
The annual statement will be issued late this month. It is expected to show big earnings.
WILSON, LACKEY & COMPANY
Stock & Bond Brokers
Orders Executed all Exchanges
414 I. W. Hellman Bldg.,
Los Angeles. Main 3781.
"Quick, Satisfactory Service"

STOCKS & BONDS
L. S. ESTLE
Member L. A. Stock Exchange
62813. 480 I. W. Hellman Bldg.

W. A. STUART, Broker
725 Merchants National Bank Building
Free Texas Map showing oil development.

The Times First Financial and Market Page

DAILY TRADE TALK.

I. W. W. Strike at Oatman, Mine Stocks Sent Tumbling; Investment News.

BY CHAPIN HALL.

An attempt on the part of the I.W.W., element in the Oatman district to force recognition and a $6 per day scale resulted in a general shutdown of the camp yesterday, and a sharp decline in the leading stocks. United Eastern dropped from $4.50 to $4.25 during the course of an hour's trading after the news was received; Tom Reed, which started the day at $1.60 wound up at $1.52, and Big Jim declined a full point, from 11 1-2 to 10 1-2 cents.

S. S. Wold, president of the Tom Reed Mining Company, appeared at the stock exchange during the afternoon. He says that the operators will stand pat on the open shop policy which has been in effect in the camp. He declares that only about one-third of the miners are union men and that a much smaller percentage have I.W.W., affiliations. The question is not one of an additional fifty cents per day pay, for some of the mines are already paying the scale demanded, but it is one of whether or not the radical element of labor shall rule. In the opinion of those familiar with the situation the difference will soon be adjusted on the operators' basis. The I.W.W., is also out for a six-hour day, but it is said the regular labor unions are not contesting the eight-hour schedule.

The news of the labor troubles came during the noon recess, and stocks which had been fairly firm during the morning call tumbled when business was resumed in the afternoon. United Eastern which led the drop opened in the morning at $4.55 and in spite of heavy selling did not fall below $4.50. In the afternoon the opening price was $4.42 1-2 and that steadily receded under the pressure to as low as $4.25. Professional interests sold short in large parcels, and a quick recovery would precipitate an interesting situation.

Tom Reed, the other mine leader, was quiet during the morning only one transaction being recorded at $1.66 but in the afternoon there was heavy selling and a decline to a closing sale of $1.53 which was followed by off-board trading at $1.53. In spite of the flurry there was a surprisingly good absorption of the stock offered. Other Oatmans were comparatively inactive.

Oils were fairly active with tendencies towards a higher level. Associated sold at $90. American Crude was active and strong, opening at 36 cents and advancing to 37 1-2 thereby establishing a new high mark. There is development talk in this field. United showed unusual strength all day and sold under an active market from 64 1-2 cents to 66 cents and closed in good demand at 65 1-2 bid. Union was steady at $159.50 until near the close when it advanced to $160.

Industrials recovered somewhat from the raggedness of last week but were comparatively inactive. Union sugar sold up to $48 and was in demand at that figure. Liberty Bonds were steady but in light volume.

In War and Peace.

The Blankenhorn-Hunter-Dulin Company is fully eligible to membership in the Lucky Thirteen Club, first because thirteen members of its staff served in the military arm of the country during the war, and second because they all returned safe and sound and have been busy ever since re-establishing and building up the investment business which was reduced at the call to service to the merest skeleton. The last member of the force to doff the habiliments of war for those of peace is Wellslake D. Morse who survived the Argonne and other historic battles as a member of the Ninety-first Division and yesterday resumed his desk in the Pasadena office of the company.

Mr. R. E. Hunter, the 'nterme diate member of the firm, is now in the East, and while he will visit business associates in New York and other Atlantic cities his chief activities will be in Chicago where the B-H-D Company, has just established an especially gratifying coalition with the well-known firm of Mitchell, Hutchins and Company, which carries with it a partnership with J. Ogden Armour, Chauncey Keep, Wm. Wrigley, Jr., H. M. Byllesby, Charles Garfield King, W. E. Stanley and John J. Mitchell, names with which to conjure in the investment world. Wm. H. Mitchell, head of the firm, is the eldest son of John J. Mitchell, of the Illinois Trust and Savings, and James C. Hutchins, Jr., is the son of another famous Illinois banker. The other members of the firm are almost equally well known. W. E. Stanley, who was recently in Los Angeles, is manager for E. W. Clark.

Mr. H. S. Dulin, speaking for his company, yesterday said that he felt the new connection to be an especially advantageous one in that it will provide an outlet in the east for Pacific Coast financing and enable the firm to keep in close contact with eastern conditions. While in Chicago, Mr. Hunter, will also establish a branch office of the Los Angeles company in that city. Mr. Dulin goes north today to visit the firm's offices in other Coast cities.

H.C.L. And Bonds.

When the high cost of living comes down, and the dollar shrinks to something like its proper proportion in relation thereto, bond men believe that there will be a greatly stimulated interest in that type of investment. It is true that the present inflation both in respect to its purchasing power as related to foodstuffs, and in its earning capacity when expressed in terms of interest has helped to create a condition as a result of which the investing public or a certain percentage of if has felt that it must earn a larger return; that because a dollar is only worth half as much as it used to be it must work twice as hard to make up the difference. This has been one reason for the tremendous plunging in stocks which offered a chance at least to realize a larger percentage of increase. The bond business has been and is good, but with the deflation of currency which is bound to begin soon the scales will more nearly balance and the bond will again come into its own.

Lawson on the War Path.

Tom Lawson is on the war path again. This time he has issued a sensational quarter sheet bearing a scare head, "Stock Gambling." Two-thirds of this publication is devoted by the versatile Lawson to taking the hide from off the stock market and all its works. "Since the government," he says, "educated 20,000,000 Liberty Loaners to the use of bonds as stock gambling markers all America has thrown pretense to the winds, and like the hordes of Monte Carlo, only asks to get their bets down." The latter part of the dissertation Lawson devotes to an exposition of the merits of his particular contribution to the "hordes of Monte Carlo," and assures his readers that there is nothing crooked about his stock which is "a good honest gamble." Tom was ever a funny cuss, but he at least adds a touch of comedy drama to the everyday business of stock dealing.

Oil Field Wages.

As a result of the meeting held last week at Santa Barbara by the President's Mediation Commission with representatives of, and workers in, the oil industry of California it was decided that, beginning July 1, a minimum wage of $5 per day will be established in the oil fields and on the pipe lines for roustabouts or semi-skilled laborers. A further meeting to define classifications will be held in room 600, Federal Building, Los Angeles, for refineries, August 18-19; fields, August 20-21; pipe lines, August 22-23. The notice which is issued to all oil producers, refiners, oil and gas pipe line companies, gasoline and topping plants, and contracting drillers is over the signatures of J. L. Spangler, Hugh L. Kerwin, and E. P. Marsh, members of the commission. As a result of the efforts of this commission it is said that most of the pressing labor problems of the oil industry will be successfully ironed out.

Furs for Los Angeles.

Notwithstanding her climatic supremacy over the balance of the world Los Angeles is a large buyer of furs. The trade has kept up fairly well all summer due to the increased wearing of so-called summer furs, and local dealers anticipate a heavy fall and winter business. This city will be represented at the St. Louis sale, which has been advanced, because of the unprecedented demand, from September 15 to September 10. Available stocks are low, and receipts from Russia have fallen off since that government fell into the hands of the Bolshevists. Europe will be again in the market, and altogether it looks like a big season at high prices.

Ballard Says We're Ok'd.

R. H. Ballard, of Los Angeles, and the new president of the National Electric Light Association, has made a few characteristically pointed remarks for the benefit of that organization, but which lend themselves to general application. He says:

"We have gone through a very strenuous war period, and had many claims to meet, but taking a broad view of things it is plain that our country as a whole is in good shape right now. The banking power of the United States is far greater now than ever in history; factories are

(Continued on Seventh Page.)

BUTTER AND EGGS: LATEST PRICES.

LOS ANGELES, Aug. 11.—Butter, creamery extras, Produce Exchange closing price, 57 cents per lb.

Eggs—Fresh extras, Produce Exchange closing price, 56 per doz.; case count, Produce Exchange closing price, 55 per doz.; pullets, Produce Exchange closing price, 53 per doz.

Cheese—34 per lb.

SAN FRANCISCO, Aug. 11.—Butter 56. Eggs extras 60; firsts 56 1-2; pullets 57. Cheese firsts 35; young Americas 35.

NEW YORK, Aug. 11.—Butter unsettled; 12,173; creamery higher than extras 54 and 54 1-2; creamery extras (92 score) 53 and 53 1-2 firsts 51 1-2 and 52 3-4.

Eggs irregular; 14,798; fresh gathered extras 54 and 55; fresh gathered extra firsts 51 and 53; firsts 47 and 50.

Cheese steady; 5,303; state whole milk, flats, current make, specials 32 and 32 1-2.

FINANCIAL.

OFFICE OF THE TIMES,
Los Angeles, Aug. 12, 1919.

Bank clearings yesterday were $5,681,737.13, an increase of $730,906.54, as compared with corresponding day last year.

	1919.	1918.	1917.
Monday	$5,681,732.13	$4,954,770.59	$5,201,234.91

LOCAL STOCK EXCHANGE.

[Following were the closing prices and sales, as posted yesterday at the Stock Exchange, ground floor, I. W. Hellman Building.]

BANK LIST.

	Bid.	Asked.
Citizens' National Bank	$290.00	$315.00
Commercial National	175.00	....
Farmers' & Merchants' Nat.	200.00	....
First National	705.00	715.00
Guaranty Tr. & Sav.	220.00	....
Hibernian Savings Bank	150.00	....
Home Savings Bank	185.00	....
Merchants' National	177.50	200.00
Security Tr. & Sav. Bank	390.00	415.00
Union Bank & Trust Co.	125.00	....
U. S. National Bank	155.00	....

BOND LIST.

(With Accrued Interest.)

	Bid.	Asked.
American Petroleum Co.	98	....
Associated Oil Co.	98½	100
California Delta Farms	104	....
Home Telephone Co.	91	92
Home Tel. Co., 1st Refg.	88	91
L. A. Electric Co.	95	100
L. A. Gas & Elec. Ref.	92	....
L. A. Pac., 1st Con. Mtge.	84	85
L. A. Pac. Ry., 1st Refg.	76	....
L. A. & Pasadena Elec. Ry.	85	....
L. A. Public Market Co.	100	....
L. A. Railway Co.	85	88
L. A. R. R. Co.	....	76
Mission Trans. & R. Co.	98½	....
National Co. of California	80	82
Pacific Electric Ry.	77½	....
Pacific Light & Power Co.	99	99
Pacific L. & P. Gtd.	99	99
Prod. Transportation Co.	99	100
S. P. R. R. Co., 1st Refg.	88	....
Temescal Water Co.	99	....
Traders' Oil Co.	95	....
Union Oil Co.	94½	95½
Union Transportation Co.	97¾	97¾
U. S. L. D. T. & T. Co.	75	....
Visalia Water Co.	99	....
Whittier Home T. & T. Co.	50	....

INDUSTRIAL LIST.

	Bid.	Asked.
California Delta Farms	$ 60.00	$ 60.50
California Packing com.	69.50	71.00
Consolidated Realty Co.	79.50	80.00
Globe Grain & Mill Co.	190.00	200.00
Globe Grain & Mill pfd.	....	....
Goodyear T. & R. pfd.	101.75	101.50
Hawaiian C. & S. Co.	56.00	....
Hutch. Sugar P. Co.	24.50	26.00
L. A. Brewing Co.	98.00	....
L. A. Investment Co.	87	....
San Cal. Edison pfd.	108.50	104.00
San. California Edison com.	90.00	....
Union Sugar Co.	48.00	48.75

OIL LIST.

	Bid.	Asked.
Amalgamated Oil	$ 74.00	$ 78.00
American Crude Oil	....	.40
Associated Oil	89.75	90.00
Columbia	1.50	1.70
Gen. Pet. com.	156.75	158.00
Jade Oil Co.	.19	.20
Mascot Oil Co.	1.90	2.12½
Mt. Diablo	1.50	1.52
Nat. Pas. O. Co.	10¼	10¾
Nat. Petr. P. Co.	.32	....
Olinda Land	....	.09½
Premier Oil Co.	.55	.60
Rice Ranch Co.	.80	....
Union	139.	150.75
United Oil Co.	.65½	.65¾
Victor Oil Co.	....	.37
West Coast pfd.	95.00	....
White Star Oil Co.	.05	.07

MINING LIST.

	Bid.	Asked.
Oatman District—		
Adams Mining Co.	$ .01¾	$ .02
Arizona Tom Reed	.01	....
Argo Mines	.02	.03
Big Jim Cons. Mining	.10¾	.10¾
Black Range Mining	.02	....
Boundary Cons.	.01¾	.02
Gold Dust	.13¾	.14½
Gold Ore Mining Co.	.02¾	.04¾
Gold Road Bonanza	....	.05¾
Lucky Boy	.04	.06
Nellie Mining	.07	.08
Oatman Gold	.01½	.01¾
Sunnyside Mining	.06¼	.06½
Telluride Mining	.04	....
Tom Reed	1.52½	1.52
United Eastern	4.25	4.27½
Other Districts—		
Rose Gold Mining	.20	.23
Richmond Mining & Milling	.40	.45

SALES.

Morning session: 1200 American Crude Oil at .36; 1000 do. at .37½; 1000 do. at .37½; 90 Associated Oil at 90.00; 2000 Big Jim Consolidated Mining at .11½; 2000 do. at .11¾; 4000 do. at .11¾; 4000 do. at .11¾; 12 Cal. Delta Farms at 60.37½; 3000 Jade Oil at .19½; 200 L. A. Investment at .90; 2 $100 1st Liberty Loan 3½s, 1917, at 99; 1 $100 1st Liberty Loan Converted 4s, 1917, at 98¼; 1 $100 1st Liberty Loan Converted 4¼s, 1918, at 98¼; 1 $100 2nd Liberty Loan Converted 4s, 1918, at 97.92; 1 $100 3rd Liberty Loan 4¼s, 1918, at 98.50; 1 $100 4th Liberty Loan 4¼s at 94½; 85 $100 4th Liberty Loan 4¼s at 94¾; 3 $50 do. at 94¾; 6 $100 Victory Bonds at 99.50; 1 $1000 do. at 99½; 1 $1000 do. at 99½; 500 Olinda Land (Oil) at .30; 700 Premier Oil at .55; 200 Richmond Copper Co. at .03½; 1000 supplement, 000 at .09; 10 .09; .09 Vog Mining at .04½; 20 So. California Edison com. at 90.00; 50 Tom Reed at 1.67; 100 do. at 1.66; 1000 Telluride Mining at .24; 1000 United Eastern at 4.55; 300 do. at 4.62½; 1900 do. at 4.50; 1000 do. at 4.50; 1000 do. at 4.48.50; 1000 United Oil, seller 10 days, at .65½; 1000 do. at .65; 2000 do. at .65½; 1000 do. at .65¾; 2000 do. at 4 [illegible] at 150.00.

Informal sales: 10 Associated Oil at 90.00; 100 General Petroleum at 157.87½; 15 Union Sugar at 48.00.

Afternoon session: 10 Associated Oil at 90.00; 1000 Big Jim Cons. Mining at .11¾; 2000 do. at .11¾; 2000 do. at .11¾; 4000 do. at .11¾; 1000 do. at .10½; 3000 do. at .10¾; 1000 do. at .10¾; 1000 do. at .10¾; 2000 do. at .10¾; 1 $50 1st Liberty Loan 3½s, 1917, at 99; 3 $100 2nd Liberty Loan 4s, 1917, at 98¼; 2 $50 do. at 98¼; 2 $50 do. at 98¼; 2 $50 do. at 98¼; 1 $100 do. at 98¼; 2 $50 do. at 98¼; 4 $500 do. at 98¼; 2 $50 Victory Bonds at 99.50; 2 $100 do. at 99½; 1 $1000 do. at 99½; 1000 Sunnyside Mining at .06¼; 1000 do. at .06¾; 100 Tom Reed at 1.55; 900 do. at 1.54; 1000 do. at 1.52½; 200 do. at 1.52½; 1200 do. at 1.53; 700 do. at 1.52½; 10 So. California Edison pfd. at 108.50; 200 United Eastern at 4.42½; 100 do. at 4.45; 100 do. at 4.40; 200 do. at 4.39; 700 do. at 4.35; 100 do. at 4.35½; 100 do. at 4.30; 500 do. at 4.25; 100 United Oil at .65; 1000 do. at .65¾; 2500 do. at .65½; 63 Union Oil at 159.00; 50 do. at 158.25; 50 do. at 158.50.

Informal sales: 100 Associated Oil at 90.00; 100 California Packing com. at 70.00; 100 do. at 69.50; 1 $100 4th Liberty Loan 4¼s at 95¼; 77 Union Oil at 159.00.

PRICES ON LOCAL GRAIN EXCHANGE.

Oats—	Bid.	Asked.
No. 2 red rust proof	$ 3.12	$ 3.26½
No. 3 red rust proof	3.00	3.22½
California feed	3.00	3.20
California seed	3.00	3.20
Egyptian corn	3.42½	....
Alfalfa molasses	....	35.00
Alfalfa meal	....	38.00
Wheat—		
Local	48.00	53.00
Northern mill	48.00	51.00
Northern water	48.00	50.00
Utah-Idaho	48.00	....
Los Angeles Flash Elevator—		
With diversion	48.00	....
Without diversion	47.50	....
Milo maize—		
On track	3.09¾	....
In transit	3.10	....
10-day shipment	3.10	3.11
20-day shipment	3.09¾	3.11¼
Barley—		
On track	3.05	3.09¾
In transit	3.05	3.10
10-day shipment	3.05	3.07½
15-day shipment	3.06¼	3.08¾
20-day shipment	3.07½	3.10
Corn—		
Sacked, No. 1 yellow	3.75	4.05
Sacked, No. 2 yellow	3.70	3.95
Sacked, No. 3 yellow	3.65	3.90
Sacked, No. 2 white	3.70	3.95
Sacked, No. 3 white	3.65	3.90
Milo maize, 100-ton lots—		
First half August	3.05	....
Second half August	3.05	3.20
First half September	3.05	3.12½
Second half September	3.05	3.12½
All August	3.05	3.12½
All September	3.06¼	3.07½
All October	3.00	3.10
All November	2.97½	3.05
All December	2.98¾	3.00
Barley, 100-ton lots—		
First half August	3.05	3.11¼
Second half August	3.05	3.10
First half September	3.05	3.10
Second half September	3.06¼	3.15
All August	3.05	3.07½
All September	3.05	3.12½
All October	3.06¾	3.16¼
All November	3.08¾	3.20
All December	3.18¾	3.22½

TODAY'S SALES.

Barley—
2 cars 20-day $3.09¾
Milo—
200 tons all December 2.98¾

THE METAL MARKET: COPPER AND SILVER.

[BY A. P. NIGHT WIRE.]

NEW YORK, Aug. 11.—Copper dull and unsettled; electrolytic, small lots for spot and prompt delivery, 22@22¼; September, nominal; 24 iron steady; No. 1 northern, 30.00; No. 2 northern, 29.00; No. 2 southern, 28.50. Metal Exchange quotes lead dull; spot, 5.40@6.00; September, 5.75. Spelter quiet; East St. Louis delivery, spot, 7.20@7.35; September, 7.25@7.50.

CANTALOUPE DEMAND IS STILL KEEPING UP.

OTHER PRODUCE MOVES READILY ON SLIGHTLY HIGHER MARKET.

Activity characterized the majority of the transactions of the floor of the local produce exchange yesterday and all lines of fruits and vegetables with the exception of a few lots of inferior stock moved readily on a slightly higher market. Most of the arrivals were of common quality, but despite that fact wholesalers had little trouble in disposing of their poor stock on an advancing market. There was considerable leftover stock on hand and most of it was very soft and unfit for consumption, but the peddlers cleared the market of this grade of stock early at a very low level. The local retail and hotel buyers were very active and tried to drive prices down, but failed owing to the increasing demands of the small retailers. The farmers were present as usual with large quantities of all varieties of small fruits and vegetables, but refused to be bullied by the shippers and retailers and tightened up. This had a tendency to send prices up and during the latter part of the session all grades of offerings made moderate advances.

Cantaloupes featured the fruit list owing to the heavy arrivals and excellent demand for all grades of offerings despite the poor quality of most of the arrivals. Prices made sharp advances during the closing hours owing to the increasing demands of the small retailers for good stock. There were a few crates of fancy home-grown stock placed on the market, but this was snapped up by the local shippers before the retailers knew it had been placed on the floor at a very high level. The retailers were so hard pressed for good stock that they bought most of the fancy stock from the shippers, paying a handsome profit for most of it. Watermelons also received their share of the prosperity and as good offerings moved readily at from 1¾ to 2 cents per pound, an advance of from 1 to 1¾ cents per pound over Saturday's closing figures. The majority of the arrivals were in first-class condition and the market was cleared of this stock long before the close of the session. The large restaurants and the hotel buyers were the principal purchasers of this stock. Dealers say, if the warm weather of the past two days holds up, prices on good melons will make sharp advances owing to the scarcity of all grades of offerings. The arrivals of watermelons during the past week have been very light and producers say that the peak of the local shipping season is well passed and from now on shipments will decrease steadily.

The vegetable market was also active and prices on all varieties made moderate advances according to their quality and condition.

Other fruits and vegetables were in fairly good condition and closed strong, making fractional advances.

The following prices were obtained by local wholesalers yesterday:

APPLES—1 car arrived. New crop, Alexanders, apple boxes, No. 1, 2.75@3.00; Gravenstein, bulk, 5@6 per pound; packed, 3.25@3.50; Red Astrakhans, 4@5 per pound; Crabapples, 1.50@1.75.

BEANS—Kentucky Wonders, 3@3½ per pound; practically no demand.

BLACKBERRIES—4.25@4.50 per crate of 20 baskets.

CANTALOUPES—2 cars arrived. Quality and condition generally good. Honey Dews, 75@1.00; local Tip Tops, unwrapped, 75@1.00; Green Gems, standard crates, best, 75@1.00.

CORN—Roasting ears, 55@60 per lug box of 3 dozen.

CARROTS—85@40 per dozen bunches.

CUCUMBERS—Local stock, lug boxes, 20@25.

CELERY—Local, best, 1.00@1.25 per dozen bunches; smaller, 75; crates, best, 4.50@5.00.

EGGPLANT—Best, 6@7 per pound; poorer less.

GRAPES—1 car arrived. Local, Imperial and Coachella Valley, Thompson Seedless, best, 5½@6 per pound; Northern Thompson seedless, 5½@6 per pound.

GRAPEFRUIT—Local fancy, 2.50@4.00; poorer, 1.50 up.

LEMONS—Fancy, 6.00@6.75; local packed, 4.00@4.50; boxes, some rips, 3.00@4.00.

CRANBERRIES—4.50@5.00 per crate of 20 baskets.

NECTARINES—1 car arrived, 7@8 per pound.

ONIONS—7 cars arrived. Demand and movement moderate. Homegrown, White Globes, 90@1.00 per lug box; 3.25@3.50 per cwt.; yellow varieties, 2.75@3.00 per cwt.; lugs, 1.00@1.10.

ORANGES—Valencias, medium size, fancy, 5.25@5.75; local packed, 3.00@4.00.

PEACHES—13 cars arrived. Demand and movement good. Locals, various varieties, 4¾@6 per pound; lug boxes, 1.25@1.90.

PEARS—2 cars arrived. Northern Bartletts, No. 1, 7¼@8½ per pound; No. 2, 5@6 per pound; lug boxes, 1.25@2.00; packed, 3.50@3.75.

PEAS—Locals, 7@8; Northern, 8@9.

PEPPERS—Bell, 65@70 per lug; Chili, 40@50 per lug box.

PINEAPPLES—15@16 per pound.

PLUMS—4 cars arrived. Demand and movement good. Salsomas, 6@6½ per pound; Wickson, 6@6½ per pound; Burbanks, 4@5 per pound.

POTATOES—13 cars arrived. Demand and movement moderate, market steady. Stockton, Burbanks, sacked, per 100 pounds, 2.25@2.50. New stock, Stockton Burbanks, 3.40@3.65. Mixed, grown, White Rose, 1.00@1.10 per lug box; sacked, per 100 pounds, No. 1 grade, 3.00@3.25; No. 2 grade, 2.50@2.75.

RASPBERRIES—Locals, 4.50@5.00 per crate of 20 baskets.

SWEET POTATOES—5½@6 per pound.

TOMATOES—No carlot arrivals. Lug boxes, ripe, 30@40; turning, 50@60.

WATERMELONS—Demand and movement slow.

POULTRY—Prices to producers:

Hens, over 30 lbs. and under 36 lbs to the doz	$ .24
Hens, over 36 lbs. and up to 40 lbs. to the doz	.25
Hens, 4½ lbs. and up, per doz	.29
Hens, colored, weighing 4 lbs. and up each	.27
Broilers, weighing 1 lb. and up to 1¼ lbs	.27
Broilers, 1¼ lbs. and up	.27
Fryers, 4½ lbs. and up	.30
Roosters, soft bone, 3 lbs. and up	.20
Stags	.16
Old cocks	.17
Ducklings, 3½ lbs. and up	.27
Ducklings, other than Pekins, 3½ lbs. and up	.27
Ducks, "old," 3½ lbs. and up	.23
Geese	.20
Young Tom turkeys	.40
Hen turkeys	.34
Old Tom turkeys	.30
Belgian hares	.13
Capons	.42
Squabs	1.65
Old pigeons, per doz	1.00

THE NATIONAL CITY COMPANY
NATIONAL CITY BANK BUILDING
NEW YORK

Bonds Backed by Whole Communities

TWENTY different States, from Massachusetts to California, supply the 31 carefully selected State and municipal bond issues included in our current offerings to investors. Complete exemption from all Federal Income Taxes is one excellent feature of these securities.

These bonds range in yield from 4.275% to 5.40% per year.

Our Offering Sheet of these securities will be sent to you upon request for LT-238

The National City Company
of California
Correspondent Offices in 51 Cities
Los Angeles—507 South Spring Street
Telephone—10203
Bonds Short Term Notes Acceptances

STREET IMPROVEMENT BONDS
Income Tax Exempt
QUIRK BROTHERS
The Street Improvement Bond House
501 Hibernian Bldg., Los Angeles, Cal.
310 Watts Bldg. San Diego, Cal.

AUSTIN, NICHOLS & CO., INC., 7% CUM. PREF.
J. C. PENNEY CO. 7% CUM. PREFERRED.
PACKARD MOTOR CAR CO. 7% PREFERRED.
ALLIED PACKERS, INC., CONVERTIBLE 6s, 1939.
CROWN OIL & REFINING CONVERTIBLE 7s, 1922.
Merrill, Lynch & Co.
MEMBERS NEW YORK, CHICAGO, DETROIT STOCK EXCHANGES
216 VAN NUYS BLDG. PHONE 62579.

We own and offer, subject to prior sale and change in price:

MUNICIPAL BONDS
(Exempt from Federal Income and State Property Taxes)

		Maturity	Price	
2,000	City of Berkeley School District, 5's	1938		
2,000	City of Los Angeles Electric Plant 4½'s	1934		
14,000	City of San Francisco Water Works 4½'s	1924		
3,000	City & County of San Francisco Sewer 5's	1954		
1,000	City of San Diego N. & E. Sewer 4½'s	1945		

CORPORATION BONDS

15,000	Pacific Light & Power Corp. 1st Ref. 5's	1951	93	
10,000	Union Oil Company of California 5's	1931	Mkt.	
9,000	Home Tel. & Tel. Company 1st Ref. 5's	1945	Mkt.	
9,000	Huntington Land & Imp. Company 6's	1925	100¾	
12,000	Southern California Edison Co. 6's	1944	101	
3,000	Sperry Flour Co. 1st Mtge. 6's	1934	Mkt.	
*10,000	San Joaquin Light & Power Co. 6's	1950	100	
25,000	Duquesne Light Company 6's	1949	100	
5,000	Canadian Northern Railway 6's	1924	100	
30,000	Southern California Edison Debenture 7's	1924-1927		
4,000	San Diego Con. Gas & Elec. Co. 6's	1922	97¾	
20,000	Sutter Basin Company 1st Mtge. 7's	1927-1928	100	

*Legal Investment for California Savings Banks

PREFERRED STOCK

100	Shares Globe Grain & Milling Co. 7% Pfd.	1932	104.25	
1,000	Shares Pacific Gas & Elec. 6% Pfd.		89	
100	Shares Holt Manufacturing Co. 7% Pfd.		Mkt.	

Please refer to Dept A.

BLYTH, WITTER & CO.
U. S. GOVERNMENT, MUNICIPAL AND CORPORATION BONDS
521 Trust & Savings Building. Tel. Broadway 327.
Los Angeles.
San Francisco. Seattle.

SAFE INVESTMENT BONDS
To Net 5¾% to 7¼%

			Maturity.
$10,000	Miller & Lux, First Mortgage	6%	1933
10,000	Central Power Company, First	6%	1924
25,000	Paraffine Co.	6%	1925-8
10,000	Huntington Land & Imp. Co.	6%	1926
7,000	San Joaquin L. & P. Corp. Deb.	6%	1927
5,000	Chester Fire Proof Bldg. Co.	6%	1930-1

PREFERRED STOCKS
50 shares Goodyear Tire & Rub. Co. of Calif.
50 shares Pacific Cotton Mills Co. of Calif.

All offerings subject to prior sale.
Full particulars at our office.

E. L. McCORMACK & CO.
Government, Municipal and Corporation Bonds
410 Van Nuys Building, Los Angeles
Member L. A. Stock Exchange.

MERCANTILE PAPER, LIBERTIES, SILVER.

[BY A. P. NIGHT WIRE.]

NEW YORK, Aug. 11.—Mercantile paper, 5¼; sterling, sixty-day bills, 4.28; commercial, sixty-day bills, 4.27¾; commercial, sixty-day bills, 4.37½; demand, 4.81½; cables, 4.32¼. Time loans steady; sixty days, ninety days and six months, 6 per cent. Call money in fair demand; high, lower ruling rate and closing bid all 6; offered at 6¼; last loan, 6. Bank acceptances, 6.

Liberty Bond final prices today were: 3½s, 99.90; First 4s, 94.00; Second 4s, 93.00; First 4¼s, 94.00; Second 4¼s, 93.36; Third 4¼s, 94.00; Fourth 4¼s, 93.48; Victory 3¾s, 99.86; Victory 4¾, 99.82.

LONDON, Aug. 11.—Bar silver, 38¼d per ounce. Money, 2% per cent; discount rates short bills, 3 7-16@3¼ per cent; three-month bills, 3 9-16@3¾.

SAVANNAH NAVAL STORES.

[BY A. P. NIGHT WIRE.]

SAVANNAH, Aug. 11.—Turpentine firm, 1.83; sales, 184; receipts, 444; shipments, 680; stock, 7974.

Rosin dull; sales, none; receipts, 1899; shipments, 4120; stock, 8297.

Quotations: B, 16.80; D, 17.00; E, 17.75; F, 17.85; G, 19.25; H, 19.60; I, 19.85; K, 20.25; M, 21.15; N, 23.45; WG, 23.70; WW, 23.90.

NEW ISSUE
$1,000,000 Class "A" Stock
WE OFFER SUBJECT TO PRIOR SALE
1,000 Shares
Ajax Oil Company
Class "A" Stock
Par Value $10 per Share

PRODUCTION
The present production of the Ajax Oil Company is [illegible] thousand barrels daily, or approximately [illegible] monthly.

MANAGEMENT
The Ajax Oil Company is under practically the same management as Hercules Petroleum Company.

We quote herewith telegram just received from [illegible] & Company, members of the New York Stock Exchange, reads in part as follows:

"New York, N. Y., August 9, 1919.

Wm. Cheadle Borchers,
Trust & Savings Bldg., Los Angeles, Cal.

We are bringing out Monday new issue [illegible] Ajax Oil Company class "A" stock par value ten dollars per share, price ten dollars per share. Company [illegible] practically same management as Hercules. Has about one thousand barrels daily production, approximately [illegible] thousand acres leases. We are offering you participation of ten thousand dollars, allotments to be paid for [illegible] stock ready for delivery, approximately August 15th. We anticipate large oversubscription.

FARSON, SON & COMPANY."

Because of subsequent developments and in view of the fact that we have only $10,000 worth of this stock to sell, we reserve the right to immediately withdraw the offering and discontinue sale of the stock.

Reservations for Ajax Oil Company's stock will be accepted in the order received subject to rejection for the [illegible]

Price $10 per share

Wm. Cheadle Borchers
BONDS AND INVESTMENTS
901 TRUST & SAVINGS BUILDING
LOS ANGELES
BRANCHES.
San Francisco Oakland

I NEED MONEY
Must sacrifice 100 shares Texas Crude Oil Co. stock. Paying 12 per cent. dividends. Price $2 a share, cash or terms. Minimum sale, 25 shares. Albert B. Russell, Address D, box 576, TIMES BRANCH OFFICE.

Windsor [illegible]
Wilshire's [illegible]
Corners as low as [illegible]
Inside frontages as low as [illegible]
R. A. HOWAR[illegible]
Main 7[illegible]

$28,000.00
Government of the Dominion of Canada
5½% Gold Bonds
Due Aug. 1, 1929
Principal and Interest Payable in New York
A direct obligation of the Dominion of Canada. Exempt from Canadian Taxes when owned by residents of

The Times Second Financial and Market Page

NEW YORK STOCK EXCHANGE

[BY A. P. NIGHT WIRE.]

NEW YORK, Aug. 11.—Stocks were strong at the opening of today's session, indications pointing to a continuance of the rally which accompanied the trading of the final days of last week, but the market soon reversed its course and closed with mixed gains and losses.

Reasons for the setback were based in part on the stronger tone of the money market and further unsatisfactory labor conditions. Call loans opened at 6 to 6 1-2 per cent., the higher rates, which prevailed virtually throughout the day, probably being caused in part by last Saturday's bank statement which disclosed a moderately heavy loss in cash reserves.

The check to business at important western and southwestern sections was attributed less to the high cost crusade than to further strike developments which more seriously affected the shipment to market of raw materials.

Heaviness in United States steel, which fell two points from its slight initial advance, was ascribed, for want of a more convincing reason, to the death of Andrew Carnegie, but that theory found few supporters in the financial district.

Minimum quotations were made in the drive of the mid-session, but the strength of equipments, especially American Car and Pressed Steel Car effected rallies of one to almost three points from the lowest levels. Sales amounted to 975,000 shares.

More stable conditions ruled in foreign exchange, the French rate hardening, with a steadier tone for sterling, but Italian remittances suffered another slump.

Firmness attended the restricted dealings in bonds, although internationals were slightly lower. Total sales aggregated $9,350,000. Old United States bonds unchanged.

STOCK QUOTATIONS IN NEW YORK CITY.

[Furnished by Logan & Bryan, Members New York and Boston Stock Exchanges, Van Nuys Bldg., Los Angeles.]

NEW YORK, Aug. 11.—Following are the closing prices, sales, and high and low quotations today:

Sales	Stocks—	High.	Low.	Closing bid.
1,300	Alax Tire	105¾	102¾	102¾
400	Atlantic Cost. Line	98¼	96¼	96¼
2,200	Atlantic Gulf & W. I.	154¾	149	149
4,000	Allis Chalmers	41¼	39¼	39¾
100	Allis Chalmers pfd.	....	....	91¼
1,600	Alloy Steel	53¼	52¾	52¾
4,100	Am. Agr. Chemical	102¾	101	102¼
1,400	Am. Beet Sugar	87¾	86¼	86¼
42,500	Am. Car & Fdy. Co.	132	126¾	126¾
4,700	Am. Can Co.	53¾	50¾	51¾
1,300	Am. Cotton Oil	57¾	56¾	56¾
400	Am. Drug Syndicate	11¾	11¼	11¼
400	Am. Express	....	....	84
4,000	Am. Hide & Leather	34¼	32¾	33¼
1,000	Am. Hide & L. pfd.	132¾	131	132
200	Am. Ice Sec.	52	52	52
100	Am. Ice Sec. pfd.	....	....	91¼
11,000	Am. Int'l Corp.	101¾	97	97¼
1,200	Am. Linseed	74¼	73¼	73¼
100	Am. Linseed pfd.	....	....	110¼
7,600	Am. Locomotive	87¾	84¼	84¾
4,900	Am. Steel Foundry	87¾	85¾	86¼
1,400	Am. Smelt. & Ref. Co.	97¾	94¾	94¾
3,800	Am. Sugar	132¾	129¼	129¼
11,600	Am. Sumatra Tobacco	96¾	90¾	91¼
700	Am. Tel. & Tel. Co.	109¼	107	108¼
2,300	Am. Tobacco Co.	230	227	227
2,300	Am. Woolen	115¾	110¾	111¾
800	Am. Zinc & Lead	28	27¾	27¾
200	Associated Oil	....	....	91¼
7,200	Anaconda	68¾	66¾	66¾
2,100	A. T. & Santa Fe	91¾	90¼	90¼
33,700	Baldwin Locomotive	108¾	103¾	103¾
1,600	Baltimore & Ohio	43¾	42¾	42¾
100	Balt. & Ohio pfd.	....	....	72
100	Bethlehem Steel "B"	91	91	91
400	Butte & Superior Cop.	29¾	29¼	29¼
1,100	Brooklyn R. T.	39¾	38¾	38¾
1,600	Chi. Pneumatic	60¾	58¾	58¾
3,500	Cal. Petroleum, Co.	25¾	24¾	24¾
1,100	Canadian Pacific	157	153¾	154¾
21,100	Central Leather	109¾	103¾	104¾
3,800	Cerro de Pasco	54¾	52¾	52¾
400	Chandler Motors	208	205	205
100	Chemical & Ohio	....	....	95
5,100	Chile Copper	24¾	23¾	23¾
100	Chino Copper	45	45	45
200	C. & O. pfd.	65	65	65
1,400	C. M. & St. Paul	43¾	41¾	41¾
2,900	C. M. & St. Paul pfd.	67¾	64¾	64¾
800	Colo. Fuel & Iron	48	45	44¾
1,000	Colorado Southern	59	58¼	58¼
1,100	Columbia Gas	59¾	58¾	58¾
300	Consolidated Gas	90	89	89
1,200	Coast I. Ore. com.	57¾	56¾	56¾
11,300	Corn Products	51¾	49¾	49¾
1,100	Crucible Steel	103¾	98¾	98¾
1,400	Cuba Cane Sugar	78¾	77¾	77¾
100	Cuba Cane Sugar pfd.	....	....	93¾
8,700	Cuba Cane Mines	66	64	64¾
2,500	Erie	18¾	18¼	18¼
1,200	Erie 1st pfd.	30¼	29¾	29¾
100	Erie 1st pfd.	....	....	30
100	Federal M. & S. com.	....	....	15
500	Gaston, Williams	85¾	81¾	81¾
200	General Electric	....	....	162¾
4,900	General Motors com.	291¾	278	278
100	General Motors pfd.	98¾	98¾	98¾
1,300	Goodrich Rubber Co.	78¾	77	77¾
1,400	Goodrich Rubber pfd.	94¾	93¾	93¾
1,600	Great Cahada Sugar	48¾	47¾	47¾
1,400	Great Nor. Ore Ctfs.	44¾	43¾	43¾
200	Gulf States Steel	61	60	60
8,400	Haskell Barker	44	42¾	42¾
200	Illinois Central	97¾	96¾	96¾
2,900	Inspiration Copper Co.	63	60¾	60¾
4,900	Industrial Alcohol	109¾	103¾	103¾
1,200	Int'l Harvester com.	103¾	98¾	98¾
2,800	Int'l Nickel	25¾	24¾	24¾
1,200	Int'l Paper	41¾	40¾	40¾
1,800	Inter-Met. Comm. pfd.	29¾	28	28¾
19,700	Int'l Marine	31¾	30¾	30¾
8,100	Int'l Marine pfd.	115¾	114¾	114¾
100	K. C. Southern	32¾	32¾	32¾
2,800	Kennecott Copper	37¾	36¾	36¾
400	Kelly Springfield com.	130	127¾	127¾
10,100	Keystone Tire Co.	18¾	17¾	17¾
1,100	Lackawanna Steel	81¼	80¾	80¾
800	Lee Tires	61	61	61
1,000	Lehigh Valley	54¾	53¾	53¾
8,500	Lorillard Tob. Co.	265	255	255
100	Loose Wiles Bis. Co.	....	....	107
1,000	Maxwell Motors	48¾	47	47
700	Do 1st pfd.	78¾	77¾	77¾
100	Do 2d pfd.	70¾	70¾	70¾
100	Mar. Dent. Stores com.	10	10	10
9,100	Mex. Petroleum Co.	178	173¾	174¾
1,000	Miami Copper Co.	31¾	30¾	30¾
8,700	Midvale Steel	53¾	52¾	52¾
1,000	Minn. & St. L.	18¾	17¾	18
2,000	M. K. & T.	19¾	18¾	18¾
900	M. K. & Texas pfd.	34¾	33¾	33¾
1,000	Missouri Pac. com.	28¾	27¾	27¾
6,800	Missouri Pacific pfd.	61¾	59¾	59¾
1,100	Mexican Petroleum	178	173¾	174¾
100	National Enamel	76	75	75
1,400	Nevada Con.	21¾	20¾	20¾
1,900	N. Y. Air Brake	93¾	91¾	91¾
1,700	N. Y. Central	74¾	73¾	73¾
11,700	N. Y., N. H. & H.	34¾	33¾	33¾
100	N. Y., O. & W.	19¾	19¾	19¾
500	Norfolk & Western	100¾	100¼	100¼
3,100	Northern Pacific	82¾	81¾	81¾
8,500	Okla. City Gas	34¾	33¾	33¾
5,000	Oklahoma Producers	10¾	10¾	10¾
100	Ontario Silver	....	....	97
200	Pacific Mail	46	44¾	44¾
1,000	Pacific Tel. & Tel.	99	97¾	97¾
11,200	Pan-American com.	105¾	104¾	104¾
1,000	Pan-American pfd.	108¾	107¾	107¾
5,200	P., L. & E. R. com.	20¾	19	19¼
100	Do. 1st pfd.	....	....	35
12,400	Southern Pacific	88¾	87¼	87¼
4,900	Southern Railway	26¾	25¾	25¾
400	Southern Ry. pfd.	54	53¾	53¾
7,000	Studebaker com.	106½	102¼	102¼
200	Third Avenue Ry.	20	19¾	19
5,600	Tennessee Copper	14¾	14¼	14¼
2,200	Texas Oil	257¾	250	250
2,200	Texas Pacific	50¾	47¾	47¾
17,500	Tobacco Products	106	100	100¼
3,500	Union Pacific	126	124¾	124¾
200	Union Pacific pfd.	70	69¼	69
2,200	United Cigar Stores	98¾	96¾	96¾
100	United Cigar S. com.	156¾	156¾	156¾
8,700	United Fruit Products	82¾	78¾	80
400	United Profit	176	173	173
2,900	U. S. Cast Iron Pipe	38¾	36¾	36¾
1,000	U. S. Realty & Const.	70	68¾	68¾
7,700	U. S. Rubber	126¾	123¼	124¾
100	Do. 1st pfd.	....	....	112¾
103,200	U. S. Steel Cor.	106¾	105	105¼
500	U. S. Steel Cor. pfd.	118	116¾	116¾
1,100	U. S. Smelting	49¾	48	48¾
1,900	Va.-Car. Chemical Co.	82	81¼	82
2,200	Va. Coal & Coke.	60	59	59
2,200	Wabash	10¾	10¼	10¼
300	Wabash "A"	31¾	30¾	30¾
5,200	Westinghouse Elec.	41	39¾	40¼
4,600	Western Maryland	32¾	31¾	32¼
800	Western Union	93¾	92¾	92¾
300	W. & L. E.	10	9¾	9¾
4,300	Willys-Overland	24¾	23¾	23¾
8,600	Willys Overland pfd.	93¾	92¾	92¾
1,000	Wilson & Co. com.	97¼	93¾	93¾
1,000	Wrig. Manufacturing	174	170	170
1,100	Famous Players	107½	105	104
1,000	Yellow Taxi	79	78	78
2,000	South Fisheries	20¾	19¾	19¾
100	Pacific Gas	....	....	87
2,600	Pond Creek	66	65	65
400	Cadillo Oil	37	36¼	36¼
200	South Manado	112	111	111
87,400	Retail Stores	109¾	103¼	107¼

BONDS

$ 325,000	Liberty 3½s	99.90	99.78	99.80
50,000	Do. 1st 4s	94.20	94.00	94.10
100,000	Do. 2d 4s	94.20	94.00	94.10
15,000	Do. 1st 4¼s	94.20	93.90	94.10
500,000	Do. 2nd 4¼s	93.50	93.24	93.50
1,425,000	Do. 3d 4¼s	93.50	93.24	93.50
2,881,000	Do. 4th 4¼s	93.52	93.30	93.50
1,048,000	Victory 4¾s	99.90	99.82	99.92
510,000	Victory 3¾s	99.90	99.82	99.92

Total sales of stocks—894,900 shares.
Total sales of bonds—$9,170,000.

SAN FRANCISCO LIST OF MINING STOCKS.

[Following are today's quotations and sales on the San Francisco Stock Exchange furnished by A. W. Poett, 624 South Spring street, Los Angeles and San Francisco Stock Exchanges.]

SAN FRANCISCO, Aug. 11.—Quotations:

Sales	Divide District—	Bid.	Asked.
500	Alhed Divide	.00	.02
1,000	Alto Divide	.14	.15
	Apex	.00	.10
2,000	Bullion Divide	.04	.05
20,000	Bonanza Extension	.03	.07
	Ben Hur	....	....
	Butte	.16	.17
7,400	Brunner Divide	.03	.05
	Bullion	.00	.02
10,000	Chariot Divide	.00	.07
	Divide Amset	.00	.07
2,000	Divide City	.21	.22
1,000	Divide Cons.	.22	.25
9,000	Divide Extension	2.92½	2.95
	Divide Gold	.00	.02
2,000	Divide Dividend	.07	.08
	Eureka	.00	.02
3,000	Florence Divide	.15	.16
	Gold Divide	.27	.28
	Gold Reef Divide	.00	.07
4,000	Gold Wedge Divide	.05	.07
4,000	Grand Divide	.05	.07
4,000	Grimes Divide	.17	.18
	Hamilton	.00	.02
5,500	Hanford	.00	.10
	Hill	.10	.12
	Jumbo Divide	.00	.10
	Kentucky Bar	.00	.02
	Midwest Divide	.10	.12
11,000	Myra	.00	.03
	North Divide	.04	.05
	Operator	.06	.08
	Rand	....	....
	Rawhide	.07	.08
	Revert	.45	.47
11,000	Rescata Divide	.09	.10
	Rosa	.00	.10
	Silver Divide Mines	.22	.23
8,000	Silver King Divide	.07	.08
2,000	Smuggler	.00	.10
	Sutherland Divide	.00	.10
	Sweepstakes	.00	.10
8,000	Tannery	.00	.10
2,000	Tonopah Divide	5.95	6.00
62,000	Tonopah Extension	.70	.72
	Trilby	.05	.08
	Victor Divide	.00	.02
6,500	Victory Divide	.34	.35
	West Divide	.00	.10
	Wonder	.00	.10
	Wonder Divide	.00	.10
	Atlanta	.04	.05
	Blue Bell	.00	.10
	Blue Bell (New)	.00	.10
	Blue Bull Reorg.	.02	.03
	Booth Reorg.	....	....
	C. C. C.	.00	.10
	Combination Fraction	.04	.06
	Crackerjack	.05	.07
	Diamondfield S. K. Re.	.01	.02
	Diamondfield Daisy	.01	.02
	Dovewell	.00	.10
	Goldfield Cons. Mines	.17	.18
3,000	Grandsire	.03	.04
	Great Bend R. I.	.00	.10
	Jumbo Extension	.11	.12
	Jumbo Junior	.02	.03
2,000	Kewaunee	.04	.05
	Lucky Star	.00	.10
	Red Hills	.08	.09
	Sandstorm Kendall	....	....
	Silver Pick	.06	.07
	Simmerone	.00	.10
	Steamboat Gold	.07	.08
	Tramp	.00	.10
1,400	Goldfield Development	.18	.19
	Tonopah District—		
	Belmont	3.12	....
	Cash Boy Cons.	.05	.06
	Silver Queen	.02	.03
	Great Western	.02	.03
	Halifax	....	....
	Jim Butler	.28	.30
	MacNamara	.05	....
3,000	Midway Con.	.23	.24
	Mizpah Extension	....	.10
	Montana	....	.16
1,000	North Pittsburgh	.04	.05
	North Star	.07	.08
6,500	Rescue Eula	.20	.21
	Tonopah Extension	2.40	....
	Tonopah 76	....	.12
	Unatilla	....	.01
	West End	1.40	1.47½
	West Tonopah	.08	.09
	Comstock District—		
	Best & Belcher	....	.20
300	Con. Virginia	2.80	2.85
	Hale & Norcross	.19	....
300	Mexican	.26	.27
400	Ophir	1.02½	1.05
	Sierra Nevada	.17	.18
400	Union Consolidated	.14	.15
	Other Districts—		
	Cimo	....	.35
2,000	Mayflower	.03	.05
	Nevada Hills	.02	.03
	Nevada Packard	.01	.02
400	Simon Lead	1.17½	1.20
	Rochester	....	.20
	Rochester Merger	.04	.05
	Round Mountain	.37	.38
8,000	Manhattan White Caps	.17	.18

MINING QUOTATIONS: SALT LAKE PRICES.

[EXCLUSIVE DISPATCH.]

SALT LAKE CITY, Aug. 11.—Closing quotations:

	Close		Close
Antelope Star	.01¼	Nail Driver	.54
Alta Con.	.21½	Nova	.01¼
Central Eureka	.03	O. K. Silver	.04
Cedar Talisman	.02	Opohonzo	.04
Columbus Rex	.03	Orig. Bamsack	.03
Colo. Con.	.15	Ohio Copper	.59
Daly	3.00	Plutus	.62
Dragon	.20	Prince Con.	.03
Empire Mines	.20	South Standard	.17
Empire Copper	.48	Sells	.06
Eureka Mines	.06	Syndicate	.01¼
Gold Chain	.17	Silver King Coal	1.40
Grand Central	.03	Silver King Con.	2.20
Horsell	.10½	Stour Con.	.05
Home Run	.01	South Hecla	1.70
Iron Blossom	.28	South Park	.06
Indian Queen	.01¾	Uinta Central	.00¾
Iron King	.47	Uintah Standard	4.87½
Mich. Utah	.10¼	Wilbert	.06
New Quincy	.07½	West Toledo	.12
		Walker Mining	5.00

ALFALFA MARKET.

The Alfalfa Growers of California, Inc., 325 Central Building, Los Angeles, furnish the following quotations on alfalfa hay, which are selling prices to purchasers of carload lots f.o.b. Los Angeles. The grower to arrive at his selling prices f.o.b. station, should deduct the carload rate of freight from the highest below quotations: No. 1 dairy 27.00@28.00; standard dairy, 24.00@26.00; standard alfalfa, 21.00@22.00; stock alfalfa, 17.00@19.00.

STOCKS AND BONDS IN SAN FRANCISCO.

[BY A. P. NIGHT WIRE.]

SAN FRANCISCO, Aug. 11.—Following are today's quotations and sales on the San Francisco Stock and Bond Exchange:

Bonds—	Bid.	Asked.
Liberty Loan 3½s	99½	99¾
Associated Oil Co. 1st 5s, 1922	97	100
Cal. Gas & Elec. Unif. & Ref. Mtg. 5s, 1937	....	88
City Elec. Co. 1st Mtg. 5s, 1937	84	....
First Federal Trust Co. 1st Mtg. 6s, 1945	100	....
Gen. Pipe Line 1st Mtg. 6s, 1925	....	101
Great Western Power Co. 1st Mtg. 5s, 1946	85	....
L. A. Electric Co. 5s, 1925	95	....
L. A. Gas & Elec. Corp. 1st Ref. 5s, 1939	96	97
L. A. Ry. 1st Mtg. 5s, 1958	....	85
L. A. Railway Corp. 1st & Ref. 5s, 1940	....	69¾
Natomas Co. of Cal. Gen. & Ref. 6s, 1925	79¾	79¾
Northern Cal. Power Co. Cons. Mtg. 5s, 1949	....	88
Pacific Gas & Electric Co. Gen. & Ref. 1942	84½	....
Pacific Electric Ry. 5s, 1942	78¾	....
Pacific Tel. & Tel. Co. 1st Mtg. Cal. Trust 5s, 1937	91¾	....
San Joaquin L. & P. 5s, 1945	87½	....
S. F. R. R. 1st Ref. 4s pfd., 1960	77¾	....

SALES.

Morning session—Bonds: 1000 United States 1st 4¼s at 94; 1000 do. 2d 4¼s at 94¾; 11,000 do. 4th 4¼s at 93¾; 5000 Northern Cal. Power 5s at 87½; 3000 Sperry Flour 6s at 100¾. Stocks: 200 Western Power 7pf. at 79; 10 Home Fire 4. Marine Insurance at 44; 115 do. at 44½; 100 do. at 44¾; 10 Union Sugar at 48¾; 30 do. at 48½; 30 do. at 48¾; 30 do. at 49; 320 Hawaiian Commercial & Sugar at 55¾; 100 Pioneer Mill at 37; 50 Oahu Sugar at 28¾; 45 do. at 28; 300 Cal. Packing Corporation at 70; 155 do. at 70; 25 Associated Oil at 75½; 7 Union Oil at 150¾; 25 General Petroleum common at 157½; 95 do. at 157¾; 50 do. at 157¾; 10 do. at 157.

Afternoon session—Bonds: 1000 U. S. Government 3½s at 99¾; 1000 do. 1st 4s at 93½; 1000 do. 4th 4¼s at 93¾; 4000 do. 4th 4¼s at 93¾; 11,000 do. 4th 4¼s at 93¾; 1000 Pacific Tel. & Tel. 5s at 91¼; 1000 S. F. Branch 6s; of Cal. 6s at 107; 50 Associated Oil 6s at 89¾; 40 do. at 89½. Stocks: 1 Sperry Flour 6s at 100¾; 100 Pacific Tel. & Tel. 6

Outdoor Glasses

For motoring, golf, at the seaside, for all outdoor life your eyes should have protection from the glare of the sun's rays. Highly-colored glasses shut out even the beneficial light rays, thus putting an added burden on the eyes, to say nothing of their being over-conspicuous.

We highly recommend Sir William Crookes lenses which let through practically all the daylight and yet remove the menacing rays, and are so delicately tinted that they do not dim natural colors.

Any prescription you now wear or need we can grind for you in Sir William Crookes Glass.

Make an Appointment

MARSHUTZ OPTICAL CO.

Established 1887 (30) 227 West Seventh Street Between Broadway and Spring. Telephone 63752.

Schools and Colleges

Commercial Experts' Training School

The School of Intensive Training

Successor to Hoff's Training Schools

COURSES

Secretarial, Stenographic, Bookkeeping, Commercial Law, Dictaphone, Filing, Civil Service, Commercial Spanish

DAY AND EVENING CLASSES
NEW CLASSES FORMED EACH WEEK

PICO 251 GROSSE BLDG. 60278

CALIFORNIA'S SELECT MILITARY SCHOOLS—

San Diego Army and Navy Academy — Pacific Beach, Calif. Preparatory to Colleges, West Point and Annapolis.

Pasadena Army and Navy Academy — Pasadena, Calif. A School for Younger Boys

These two schools emphasize the highest type of physical, mental and moral training. Both are undenominational, yet pervaded by a distinct Christian influence. The San Diego school has been consistently in "Division A." It is under War Department supervision. The Pasadena school covers the work corresponding to the grades from the third through the first two years of high school. For new catalogue write or phone

CAPT. THOS. A. DAVIS, Pacific Beach, or MR. CHAS. M. WOOD, Pasadena. Phone 29491.

WILLIAMS INTERNATIONAL SCHOOL

THE BOARDING AND DAY SCHOOL THAT APPEALS BOTH TO BOYS AND PARENTS. WRITE FOR AN ILLUSTRATED CATALOGUE.

507 W. ADAMS LOS ANGELES, CALIFORNIA., U. S. A.

Long Beach Military Academy

ON THE BEAUTIFUL BLUFF AT BELMONT HEIGHTS.

2710 E. Ocean Ave., Long Beach.

Boarding and Day School for Boys. Full particulars on application to PROFESSOR BLACKWELL

THE MARLBOROUGH, School for Girls, Los Angeles.

Offers unexcelled opportunities for study, recreation and health in delightful climate. New cement buildings. Schoolrooms and bedrooms instantly convertible into open-air rooms. Strong Latin, English and French courses. Modal flat for Domestic Science and Art. Postgraduate work in Literature, History of Art, General Information, etc. Accredited colleges east and west. Gymnasium. All outdoor sports. 31st year opens September 24th. Address MRS. GEO. A. CASWELL, Principal, 5029 W. Third, Los Angeles, California.

COLLEGE OF OSTEOPATHIC PHYSICIANS AND SURGEONS, 300 San Fernando Bldg., Los Angeles, Cal. Young men and women just finishing high school and seeking a vocation wherein is coupled service to their fellows and adequate remuneration for this service should investigate Osteopathy as a vocation and the College of Osteopathic Physicians and Surgeons as the school wherein to prepare themselves. We urge that the serious-minded young men and women investigate our system and its schools. Our next class will be matriculated September 15th. Call at above address or write to DR. R. W. BOWLING, Dean.

HARVARD SCHOOL For Boys 20th (Military) Year — Largest and best Equipped Boys' School in the West. Highest ranks in scholarship and military efficiency. 7-acre campus in a wonderfully healthful location. Designated by the War Department as a Reserve Officers' Training Unit, Junior Division. Graduates eligible for commission. Accredited to leading Universities and West Point. Summer session begins June 30th. For further information address: R. B. Gooden, A. M., Head Master, 16th and Western Ave., Los Angeles.

American Chiropractic Drugless College 1924 S. Figueroa. Phone 22364.

Chiropractic, Post Graduate, Philosophy of Chiropractic, Drugless and Practical Nurse courses. Day and evening classes; 14 competent teachers. Clinical Department under supervision of the Faculty. Enroll now. Both men and women.

WILLIS-WOODBURY BUSINESS COLLEGE

Foremost Since 1894.
THE SCHOOL OF SATISFACTION.
S. P. WILLIS, PRESIDENT. 8TH FLOOR, HAMBURGER BUILDING

Page Military Academy A BIG SCHOOL FOR LITTLE BOYS

The largest school of its class in America. Pupils admitted at any time. In session the years around. Summer rates $50 a month. Send for catalog. R. F. D. No. 7, Box 356, Phone 742J4, Robert A. Gibbs, Headmaster.

LOS ANGELES MILITARY ACADEMY

Delightfully situated on Huntington Drive, near Pasadena. Highest standard in SCHOLARSHIP, MILITARY TRAINING AND GENERAL CULTURE. Complete equipment. The school that appeals to thoughtful and discriminating parents. Special rates for summer months. Phone 21411. Walter J. Bailey, A.M., Principal.

HOLLMAN Business Colleges Business Training and Secretarial Courses. Fall Term opens Sept. 2nd. Realty Board Bldg., 631 So. Spring. 65522. Pico 3727.

EGAN SCHOOL Not only a school for drama, but a school for general culture. MUSIC, DANCING, DRAMA, in all their branches. Patronized by Oliver Morosco, John Cort and many others. Little Theater for Rent for Recitals and Amateur Theatricals. Little Theater Bldg. 1324 So. Figueroa St. Home Phone 60871

THE BISHOP'S SCHOOL FOR GIRLS (Scripps' Foundation)

LA JOLLA - BY - THE - SEA.

Twelfth year begins September 24th. Right Rev. Joseph H. Johnson, President. Mrs. Davis, representative of the school. Can be seen daily at 513 S. Olive St., by appointment. Pico 1921.

MACKAY Business College Secretarial Course, Gregg and Machine Shorthand, Book-keeping, Telegraphy, Railroad and Commercial work. Part or all expenses may be earned by assisting in office or private home. Day and Evening Classes. Founded by S. P. R. R. Co., 14th year under present management. Accredited. 626 S. Main. Phone 61193.

Learn Autos and Tractors Earn $100 to $200 a month. Learn in few weeks by our system of practical instruction. All modern equipment. Expert instructors. Free $50 tractor scholarship offer now open. Earn board and room while learning. Write for free catalogue. Shows students at work, tells how YOU can make a big success in this business. NATIONAL AUTOMOTIVE SCHOOL, 823 South Figueroa, Los Angeles, Cal.

GIRLS' COLLEGIATE SCHOOL Adams and Hoover Streets. Resident and Day Pupils.

Eighth Grade, Academic Courses. Accredited. Two years post-graduate work—Secretarial Training, Fine Arts, Home Economics, Social Science, Musical Advantages. Miss Parsons and Miss Dennen, Principals.

CALIFORNIA MILITARY ACADEMY 14th Year — Phone 74071

The Home School for young boys only. Individual attention. Boys taught how to study. Constant supervision. Fine gymnasium, large athletic field, skating rink, sloyd. Army officer in charge of military drill. In session all year. Catalogue on request. 1500 S. Norton Ave., N. Wm. Brick, M. A., Principal.

Elliott School for Girls, 1301 Gramercy Place

SUMMER SESSION, JUNE 20 TO AUG. 18.
Residence and Day School. Ideal Home Life. Character Building.
MARTHA COLLINS WEAVER, M. A. Telephone 72826

Y. M. C. A. Quick-Training Courses

Practical Instruction in Stenography, Book-keeping, Typewriting, Assaying, Spanish, Mathematics, Engineering, Automobile Repairing, Vulcanizing, Machine Shop, Accountancy, Advertising, Wireless. Write today. 715 South Hope St., Los Angeles.

BEER STAGES A COME-BACK.

Burnell Rules that City Can Issue Licenses.

Means Sale of "War Brew" is Again Legal Here.

However, Ruling Contains an Emergency Proviso.

City Attorney Burnell yesterday put the "kick" into United States District Judge Bledsoe's "wet" decision, when, in an opinion sent to City Clerk Wilde, he authorized the city to again issue licenses under the Gandier ordinance. This means that if the holders of Police Commission permits to operate under the Gandier ordinance will appear at the City Clerk's office today with the necessary money, they will receive licenses.

Armed with these the license holders may then sell 2.75 per cent., or war beer, if they desire to take chances of prosecution by the Federal government, for all licenses will be stamped that they are issued "subject to all provisions of the United States statues."

If Congress enacts the definite law it now has in the making, stating just what is intoxicating liquor, and what is non-intoxicating, under the Eighteenth Amendment, then the Federal officers will be in a position to swoop down on all Gandier license holders. But this is looking into the future, and the license holders were joyful last night over the Burnell decision as a great victory in restoring conditions as they were before the drouth set in, July 1.

There are thirteen social clubs, 107 hotels, restaurants and cafes, and seventy-one wholesalers in Los Angeles holding Police Commission permits under the Gandier ordinance. It is generally believed that few, if any of the wholesalers will open up for a brief lease of life as a result of the City Attorney's opinion, but it is deemed a certainty that most of the restaurants and hotels will resume selling under the Gandier ordinance.

NEW UNIT FOR FLEET.

Destroyer Zane will be Launched at Mare Island Today.

The destroyer Zane will be launched today at the Mare Island navy yard and will at once become a part of the Pacific Fleet.

The new craft is named for Maj. Randolph Talcott Zane of the Marine Corps, who died from wounds and influenza in France. It will be sponsored by Mrs. Zane and her 5-year-old daughter. Mrs. Zane is the daughter of Gov. Stephens.

Maj. Zane commanded American forces at Boureshes when the marines helped stop the German drive at Chateau Thierry. He was severely wounded and for bravery and coolness was cited by Maj.-Gen. Barnett and later decorated by Gen. Pershing. While provost-marshal at Havre, he succumbed to influenza and complications due to his injuries.

TO START FLOOD WORK.

Portion of Flood Channel Contract Can be Awarded, Senator Wires.

Senator Johnson telegraphed Supervisor Cogswell yesterday, with reference to starting work on the flood control channel in Long Beach, that it appears from telegraphic information that "it will be possible to award a contract for the most necessary portion of the work under the proposals which have already been received."

The supervisors have been anxious to get the work started, and the wires have been kept hot to Washington for definite information.

SAYS SHAMPOO MAY HURT HER EYESIGHT.

Charlotte R. Moore filed suit against the proprietors of a beauty parlor yesterday alleging that the sight of one eye is threatened to be destroyed by a hair preparation applied to her scalp during a shampoo. The preparation ran into her eyes she claims and caused her intense pain. Among the defendants named are Viola McMichael and Georgia George.

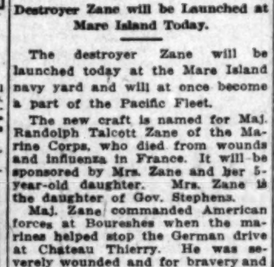

A Boarding and Day School
205-209 N. Union Ave.
Los Angeles.
Tel. Wilshire 2436.
Grammar and High School Grades. Fits for any College. Business Branches.
FINE GYMNASIUM—ATHLETIC DIRECTOR.
Emphasizes the "Home Life." SPECIAL ACCOMMODATIONS FOR DAY PUPILS.
Send for Illustrated Catalogue.
F. G. Adams, B.A. (Yale,) Head Master.

Schools and Colleges

SUMMER SCHOOL URBAN MILITARY ACADEMY CAMP AT BEACH CLASSES at 800 So. Alvarado. 52647.

CUMNOCK SCHOOL OF EXPRESSION ACADEMY AND JUNIOR SCHOOL
Resident and day school for girls and young women
Fall Term Opens September 30, 1919.
HELEN A. BROOKS, M.A., Director
300 South Vermont Avenue Telephone 84726, Wilshire 79

1924 S. Fig. Phone 22364
MISS REILLY'S SCHOOL
Miss Helen C. Reilly, Principal.
New Location 2633 ELLENDALE PLACE.
INDIVIDUAL INSTRUCTION. Telephone 21121.

THE BISHOP'S SCHOOL FOR GIRLS (Scripps' Foundation)

LA JOLLA - BY - THE - SEA.

Twelfth year begins September 24th. Right Rev. Joseph H. Johnson, President. Mrs. Davis, representative of the school. Can be seen daily at 513 S. Olive St., by appointment. Pico 1921.

ART STUDY UNDER IDEAL CONDITIONS.
COLLEGE OF FINE ARTS
University of Southern California.
Painting, Sculpture, Architecture, Design, Commercial Art.
Fall Terms Begins September 15.
W. L. Judson, 200 So. Ave. 66.

The Claremont School for Boys

A school for a limited number of recommended boys. 25 miles from Los Angeles. Thorough academic work and much out-of-door life. W. R. GARRISON Ph.D. Headmaster, Claremont, Calif.

TWO MEN AND WOMAN SOUGHT AS PLOTTERS?

DEPUTY U. S. DISTRICT ATTORNEY ALLEGED TO BE IMPLICATED.

Despite persistent rumors emanating from San Francisco, Federal authorities here were unable last night to substantiate the statement that Federal warrants have been issued for two men and a woman here who are said to be sought for conspiracy in connection with the release of a German from internment at Fort Douglas recently.

Although the trio of alleged conspirators is unnamed in reports from San Francisco it is said that the plot concerns a present or former Deputy United States District Attorney at this place who is supposed to have received money from the widow of a former State Senator of Nevada to secure the release of a German who had been interned as an alien enemy.

United States Marshal T. C. Walton said last night that to the best of his knowledge no such warrants had been received at his office. United States District-Attorney Robert J. O'Connor stated that was not in a position to discuss the rumor, and Gordon Lawson, his assistant, declared he had heard nothing more than rumors concerning the case. He expressed doubt that the warrants had been issued by Federal authorities.

MONO MAN AND EX-WIFE IN FIGHT FOR CHILD.

MEANWHILE ADOPTED SON IS JUVENILE COURT WARD. A WOMAN'S DEFI.

Orrin Kirkwood, the adopted son of M. Y. S. Kirkwood, chairman of the Board of Supervisors of Mono county, was declared a ward of the Juvenile Court by Judge Shenk yesterday, but Mr. Kirkwood may remove him to Mono county, further proceedings being transferred to the court in that county.

The fight for the control of the boy was between Mr. Kirkwood and his former wife, now Adelaide Kirkwood Clark. The records show that Mrs. Kirkwood met Mr. Clark at the beach and never returned to her husband. They were married in Missouri, both Mrs. Kirkwood and Clark obtaining divorces from their spouses.

Lena Clark, the second wife of Mr. Clark, encountered her husband and Mrs. Kirkwood in an apartment-house. Mrs. Kirkwood asked Mrs. Clark if she did not want Mr. Clark, could she have him.

"If you can win him, you can have him," was the alleged reply.

JEWELS ARE MISSING.

Canadian Widow Reports Loss of Baubles Worth Thousands.

Mrs. A. R. MacKay of Montreal, Canada, widow of a wealthy and prominent Dominion statesman, arrived in Los Angeles last evening from Long Beach, after reporting to the police there that a diamond brooch and a ring, worth $10,000, were missing.

Mrs. MacKay arrived at a large Long Beach hotel one week ago from Phoenix, Ariz. She spent Sunday evening with friends and on returning to her room at the hotel, she said, she found her ring, which contains fifteen diamonds, and her brooch, containing eight diamonds, were missing from her handbag, having been either lost or stolen.

TO PROTECT HARBOR.

Wire from Washington Indicates Channel Work will Proceed.

That the chief of engineers of the United States Army believes it will be possible to award a contract for the most necessary part of the flood-control work at Los Angeles Harbor under the bids which are already in was indicated by a telegram received yesterday by President Workman of the City Council from United States Senator Johnson.

Col. Charles L. Potter, division engineer at San Francisco, forwarded the bids to Washington the 5th inst. and the Council believes the Senator's telegram indicates dirt will soon be flying at the harbor in constructing the most necessary part of a channel from Cerrites trestle to the ocean, just easterly of Long Beach Harbor, to protect Los Angeles Harbor from silt carried by flood waters of the Los Angeles River.

MRS. KAUFMAN DIES.

Mrs. Jennie Kaufman, wife of M. Kaufman, of 452 North Figueroa street, died yesterday at the age of 47 years, and is survived by her husband and four children—Nathan, who has just returned from service as a soldier in France, Fannie and Joseph Kaufman and Mrs. H. L. Myer. Funeral services will be held at 2 o'clock this afternoon at the family residence, and will be conducted by Rabbi I. Werne, assisted by Rev. B. Leve. Interment will be at Beth Israel Cemetery.

HARBOR TRADE GROWS APACE.

Exports in July Treble Those of a Year Ago.

Customs Collections Exceed Twenty Millions.

Register of Shipping Shows Increasing Activity.

Marked increases in exports and imports of Los Angeles Harbor were shown yesterday in a statement of collections of customs, made public by Collector of Customs Elliott. The statement shows that exports have trebled for July this year, as compared with the same period in 1918. There was also a marked increase in imports. The exports for the harbor during July last aggregated $674,866, compared to $267,513 in July 1918, and the imports were $194,284 in July this year, compared to $118,862 in July, 1918.

The total exports for the Southern District of Southern California, including ports of Los Angeles, San Diego, Calexico, Tia Juana, Campo and Andrade for July, 1919, were $1,070,160, and $389,660 in July, 1918. The imports for the district in July, 1919, were $255,424, compared to $172,944.

The collections for customs for July, 1919, were $20,161.85, compared to $11,349.14 in July, 1918.

The record of vessels entering the ports during July this year, follows:

Los Angeles—Coastwise, entered, twenty-nine vessels, tonnage, 48,076; crews, 2177; cleared, thirty-seven vessels, tonnage, 60,988; crews, 2341; non-contiguous, coastwise, entered three vessels, tonnage, 5942; crews, 83.

Los Angeles — Foreign, entered nine vessels, tonnage, 4107; crews, 172, all American; cleared, four American, two British and two Norwegian, eight with total tonnage of 18,249; crews, 282.

San Diego—Coastwise, nine vessels, tonnage, 12,744; crews, 589; cleared, three vessels, tonnage, 11,826; crews, 180.

San Diego—Foreign, entered, nineteen American, nine Japanese, two British, four Italian, one Jugo-Slav, thirty-five, with total tonnage of 10,844; cleared, eighteen American, seven Japanese, four Italian and four British, thirty-three, with total tonnage of 1931; crews, 159.

HEADS CONSULAR CORPS.

C. White Mortimer is Elected at First Post-war Meeting.

After discussing means to promote foreign trade through the port of Los Angeles, C. White Mortimer, the British Consul, was elected dean of the local consular corps, yesterday, at the first meeting held by the corps since the beginning of the war in 1914.

The corps voted that any invitations to any member of the organization to public functions should be sent to the dean, so that all members of the service may attend in a body. Luncheon will be held each month, by the corps as well as semi-annual banquets which will be open to the public. The next meeting will be held in the corps offices, 228 Wilcox Building, September 10.

LOCAL INQUIRY INTO HIGH LIVING COST ON.

In a telegram received yesterday by United States District Attorney O'Connor from Atty.-Gen. Palmer, instructions were given for the local office of the Department of Justice to co-operate with the Food Administration in conducting the inquiry into the cost of living. Mr. O'Connor's instructions were that his office here is to harmonize the investigations and prosecutions with work being done by the Food Administration.

CURRENT QUOTATIONS; TEXAS OIL LEADERS.

[Quotations by Wilcox, Lackey & Co., 414 I. W. Hellman Bldg.]

FT. WORTH (Tex.) Aug. 11.—Following are the closing quotations on the Texas Oil Gusher issues:

Stocks—	Bid.	Asked.
Burk Sun	$ 50.00	$ 60.00
Burk Fort	50.00	55.00
Burk Waggoner	$333.00	
Burk Burnett	97½	1.00
British-American	45	.50
Comanche Northern	5.00	5.50
Contractor	100.00	105.00
Dixie Oil & Refining	3.25	3.75
Texas Crude	.70	.80
Duke Drumm	4.00	4.50
Duke Extension	.45	.55
Golconda No. 2	136.00	160.00
Hor Creek	5000.00	6000.00
King Eight	3.50	4.00
King Midge	19.50	20.00
Lucky Two	1.25	1.35
Midfield	10.00	11.00
M. & P. Burk	500.00	600.00
Pioneer	6.50	7.00
Ranger Claco	52½	53¼
Reid, Duke	10.00	11.00
Summit Petroleum	25.00	35.00
Thrift No. 3	1150.00	1250.00
Thrift No. 4		750.00
United Oil	5.50	6.25
Union Oil & Refining	15.00	16.00
Wilcox Oil	100.00	125.00
Walker Caldwell	52.50	65.00
Weimer Oil	1.00	1.75
El Paso Stocks—		
Consolidated Chief	3.00	4.00
Comanche Chief No. 1	1.00	1.50
Gladstone	1.37½	1.50
Republic	2.50	3.00
Republic No. 2	125.00	150.00
Tarrant County	7.00	7.50
Burkley		2.50
Big Lime	.15	.20
Peerless Petroleum	.55	21.00
Burk Long	.90	.95
Burk King		8.00
Pure Pet	500.00	600.00
Golden Cycle No. 1	450.00	550.00
Tennessee No. 1		1.20
Ranger Texas	1.10	1.20
Ranger Rock Island	2.30	2.37½
Southland	1.15	1.30

NEW YORK SUGAR QUOTATIONS.

[BY A. P. NIGHT WIRE.]

NEW YORK, Aug. 11.—Raw sugar steady; centrifugal, 7.28; refined steady; cut loaf, 10.50; crushed, 10.25; mould A, 9.50; cubes, 9.75; XXXX powdered, 9.20; standard powdered, 9.15; fine granulated and diamond A, 9.00; confectioners' A, 8.90; No. 1 soft sugar, 8.85.

THE HIDE MARKET: MILWAUKEE PRICES.

[EXCLUSIVE DISPATCH.]

MILWAUKEE, Aug. 11.—Hides: Green, No. 1, per pound, 30@35; No. 2, 29@34; green No. 1 bull hides, per pound, 22@24; No. 2, 21@23; part cured hides, No. 1, other grades in proportion, 30@40; cured, No. 1 hides, 25 pounds and up, per pound, 40@45; No. 2, 39@44; cured, No. 1 bull hides, 28@30; No. 2, 27@29; dry salted hides, 39@44; No. 2, 37@42; dry flint hides, 45@50; No. 2, 43@48. Horse hides, No. 1, 12.00@16.00; No. 2, 11.00@15.00. Calf skins, G. S. No. 1, veals, 6 to 15 pounds, per pound, 70@80; No. 2, 68½@73½; deacons, G. S. No. 1, 8 pounds and down, apiece, 4.00@4.50; No. 2, 3.50@4.00; kips, G. S. No. 1 veal, 50@55; No. 2, 48½@53½; G. S. No. 1 grasser or fall, 45@50; No. 2, 43½@48½; G. S. No. 1 runner, 40@45; No. 2, 38½@43½; dry flint skins, 80@90; dry salted skins, 74@84.

Hamburger's ESTABLISHED 1881

Our August Fur Sale

—An introductory sale

—To introduce our enlarged fur department to you! Every smart piece is lowered in price for this event.

—Fur dealers throughout the country have told us that the pelts will advance in price to double what they were when we bought our stock of Furs for 1919—but that has not affected our prices for this sale!

—This is an event, the newest and smartest fur fashions for fall and winter, specially priced to introduce to Hamburger's public our new and enlarged fur department.

—Fur coats, coatees, capes, scarfs and muffs of rare and luxurious softness are offered you—the finest and most beautiful pelts selected by experts—the best procurable.

The August Sale Prices

—Thousands and thousands of dollars' worth of furs—all marked at the lowest prices of the year. The following are just a few examples—suggest the comprehensiveness of the sale:

Regular Price	
750.00	Mink Cape
650.00	Kolinsky Coatee, 48-in.
350.00	Nutria Coat
450.00	Gray Squirrel Coat, 30-in.
425.00	Hudson Seal Coat (Dyed Muskrat, Skunk trimmed collar and cuffs)
395.00	Hudson Seal Coat (Dyed Muskrat, Beaver trimmed collar and cuffs)
350.00	Hudson Seal Coat (Dyed Muskrat, Squirrel trimmed collar and cuffs)
495.00	Hudson Seal Coat, 45-in
395.00	Siberian Squirrel Cape
397.50	Moleskin Cape
210.00	Natural Skunk Novelty Cape
195.00	Natural Skunk Stole
295.00	Kolinsky Stole
295.00	Natural Fitch Stole
95.00	Elegant Fox Scarfs
69.50	Elegant Fox Scarfs
45.00	Elegant Fox Scarfs
69.50	Handsome Wolf Scarfs
49.75	Handsome Wolf Scarfs
39.75	Handsome Wolf Scarfs
25.00	Handsome Wolf Neckpieces

—In view of advancing fur costs, every woman should select furs now, at August sale prices—make a deposit, and we will store your purchase for you until November 1st.

(Hamburger's—Second Floor—Tower)

THE CALL OF HUNGER

is answered by Nature with abundance of food-but be sure you eat the food that Nature intended for human beings. The whole wheat is kind of all foods. Shredded Wheat Biscuit is the whole wheat, nothing wasted, nothing thrown away-the most real food for the least money. Two or three of these crisp, brown little loaves of baked wheat with sliced bananas, sliced peaches, or other fruits, make a wholesome, nourishing meal at a cost of a few cents. Ready-cooked, Ready-to-eat.

Clean, Pure Milk for Baby

It Must Be Certified

TO GUARANTEE IT CLEAN AND FIT FOR BABY

Arden Dairy Certified is produced under the supervision of the County Medical Association. A few days' trial will convince you. Call Main 1444.

WALTON'S ... Jewelers, ... TO OPEN A ... THE NEW ... CALIFORNIA ...

THR

x x x x

Washin

RUSSIA IN BAD STRAIT

Omsk Government Losing Ground.

Recognition by America and Allies Now Seems to be More Remote.

Cabinet Considers Problem as Report of Bolshevik Outrage Arrives.

[EXCLUSIVE DISPATCH.]

WASHINGTON, Aug. 12.—The Washington government is admittedly perturbed over the apparent collapse of the army of Admiral Kolchak which has been holding the Omsk government in Siberia, and recognition of that government by the United States or the other Allied powers now seems more remote than ever.

Following receipt by the State Department of another appeal from the provisional government in northern Russia at Archangel for financial and military support of the Allies, the whole subject of the Russian situation was laid before the President by Secretary Lansing at the cabinet meeting today, but no official decision.

The outstanding report, however, was that Roland S. Morris, American ambassador to Japan, who was sent to Omsk to investigate conditions, had completed his inquiry and had reported adversely to recognition of the Omsk government. Ambassador Morris's report is said to find in the Russian government disintegrating forces which seemed to forewarn collapse as well as the failure of the Siberian army.

At the State Department and War Department no alarm was felt for American troops because of the rapid advance of the Bolshevik forces. American troops, it was said, would not clash with the Bolshevist armies.

POWER IS LACKING.

Apart from the Morris report, reliable information has reached the Washington government that the Omsk structure, upon which so much hope had been based for Russia's future, is weak internally; that it lacks sufficient power to enforce obedience of decrees; that local political organizations will not submit to it and that it does not hold the confidence and respect of the Siberian people. Further, the confidential reports show that the government has failed in its effort to organize an effective military force, is lacking in means for paying

(Continued on Seventh Page.)

TWELVE STATESMEN GUESS H.C.L.'S WHY.

[EXCLUSIVE DISPATCH.]

WASHINGTON, Aug. 12.—An even dozen widely-varying theories as to the cause of the high cost of living have been advanced at the Capitol since the search for causes and remedies was revived with such enthusiasm last week. Here they are:

President Wilson—The Senate's delay in ratifying the peace treaty.

Senator Myers, Montana—Inflation of the currency.

Senator Thomas, Colorado—High taxes levied by the $6,000,000,000 revenue bill.

Senator Smoot, Utah—Heavy exportation of necessities, nearly $900,000,000 going abroad last month, breaking all records.

Senator McCormick, Illinois—Governmental extravagance, as in the billions wasted in aircraft and shipping.

Senator Sherman, Illinois—Retail profiteering.

Senator McKellar, Tennessee—Cold storage.

Senator Kenyon, Iowa—The packers.

Senator Smith, South Carolina—Movies and flivvers.

Senator Gronna, North Dakota—Too much wages for the few hours of service.

Republican Leader Mondell—The Democratic party.

Champ Clark—The Republican party.